



# HOWARD COUNTY HEALTH DEPARTMENT

60616

DATE  
4 / 23 / 11

Received From

H-fields Equipment

PHONE #

15  
314-410-4289

For

Minor engine repair, 13015 Fox Stream Rd

CASH

CHECK

NO.

3789

Fifty five <sup>00</sup>/<sub>100</sub> Dollars

\$ 55.00

Received By

[Signature]

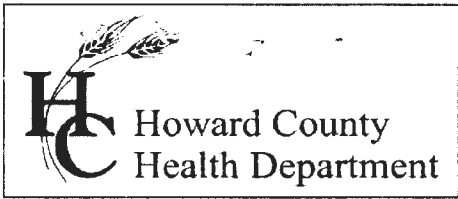

Bureau of Environmental Health
8930 Stanford Boulevard, Columbia, MD 21045
Main: 410-313-2640 | Fax: 410-313-2648
TDD 410-313-2323 | Toll Free 1-866-313-6300
www.hchealth.org
Facebook: www.facebook.com/hocohealth

Maura J. Rossman, M.D., Health Officer

RECEIPT DATE: 4/25/17

ONSITE SEWAGE DISPOSAL SYSTEM

P Stalder

INSTALLATION

PERMIT

APPROVAL DATE: 5/3/17 SEC

A

MINOR REPAIR

PROPERTY ADDRESS: 13615 Fox Stream Way

SUBDIVISION: Fox Meadow LOT: 8 TAX ID: 03-342131

CONTRACTOR: Hatfield's Equipment EMAIL: ken@hatfieldsequipment.com

CONTRACTOR ADDRESS: P.O. Box 519, Annapolis Junction, MD 20701 PHONE: 301-490-4289

PROPERTY OWNER: Kathy and Joe Roetering EMAIL:

OWNER ADDRESS: 13615 Fox Stream Way, West Friendship, MD 21794 PHONE:

NUMBER OF BEDROOMS: SEPTIC TANK SIZE: DRAINFIELD SIZE/TYPE:

Table with 2 columns: LOCATION, NOTES. Note: Abandon trench ends within 10' of proposed pool. Remove stone + pipe and add clean fill dirt + compact.

ISSUED BY: Robert Freeman ISSUE DATE: 4-25-17 EXPIRATION DATE: 4-25-18

- NOTE: CONTRACTOR MUST SCHEDULE AN INSPECTION AND GAIN APPROVAL OF ALL COMPONENTS PRIOR TO COVERING
NOTE: AN ELECTRICAL PERMIT IS REQUIRED FOR INSTALLATION OF ANY ELECTRICAL COMPONENTS OF THE SYSTEM
NOTE: MDE RECOMMENDS SEPTIC TANKS, BAT, AND OTHER PRETREATMENT UNITS BE PUMPED AT A FREQUENCY ADEQUATE TO ENSURE THAT SOLIDS ARE NOT DISCHARGED TO THE DISPOSAL AREA

NEITHER THE HOWARD COUNTY COUNCIL NOR THE HEALTH DEPARTMENT IS RESPONSIBLE FOR THE SUCCESSFUL OPERATION OF ANY SYSTEM. PERMITTEE RESPONSIBLE FOR OBTAINING FINAL APPROVAL ON THIS PERMIT. CALL 410-313-1771 FOR INSPECTION OF SEPTIC SYSTEM.

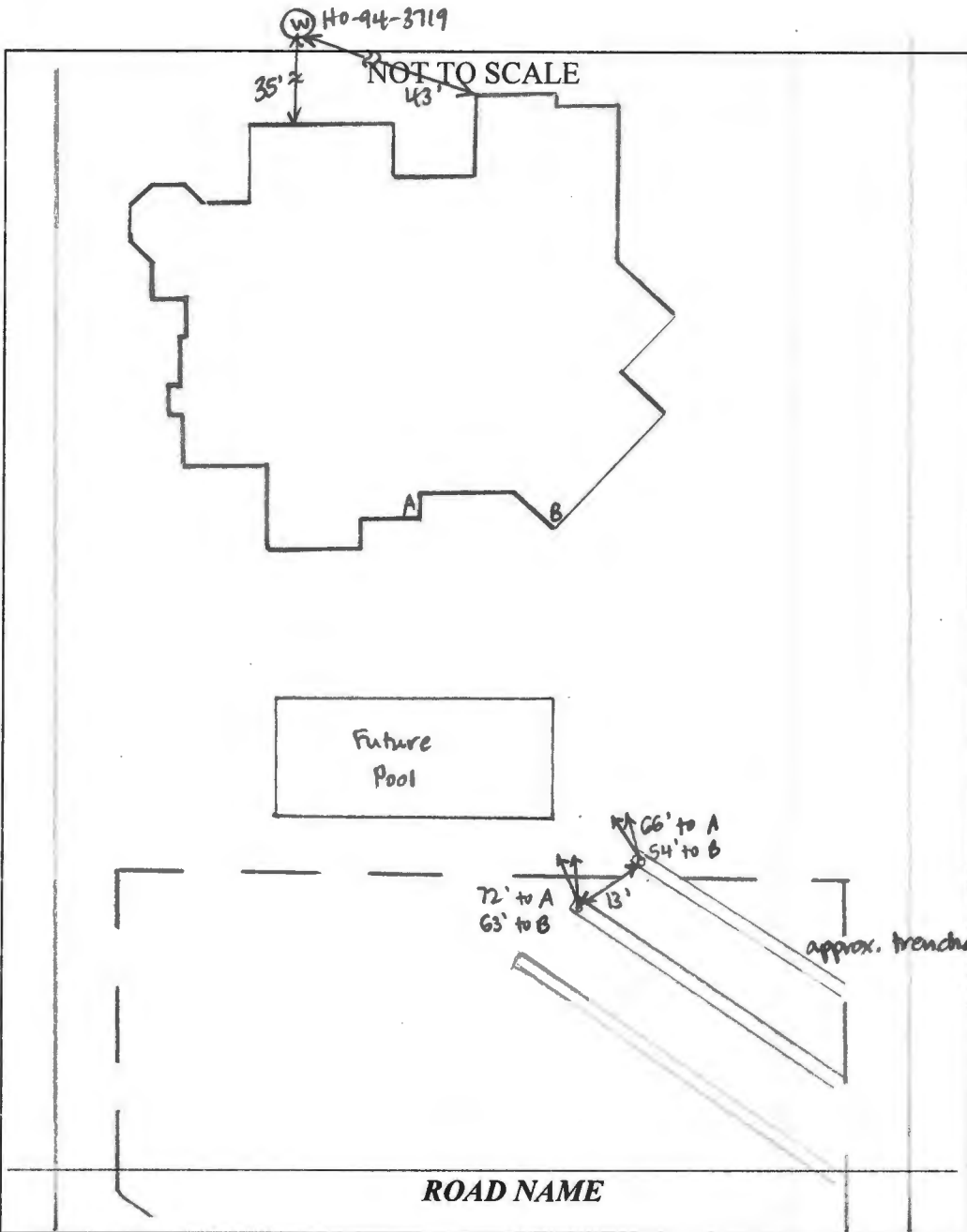

**TRENCH/DRAINFIELD DATA**

WIDTH	INLET	BOTTOM
_____	_____	_____
NUMBER OF TRENCHES _____		
TOTAL LENGTH _____		
ABSORPTION AREA _____		
DISTRIBUTION BOX LEVEL _____		
DISTRIBUTION BOX BAFFLE _____		
DISTRIBUTION BOX PORT _____		

**SEPTIC TANK DATA**

SEPTIC TANK 1 LEVEL \_\_\_\_\_

MANUFACTURER \_\_\_\_\_

CAPACITY \_\_\_\_\_ GAL

SEAM LOC \_\_\_\_\_

TANK LID DEPTH \_\_\_\_\_

BAFFLES \_\_\_\_\_

BAFFLE FILTER \_\_\_\_\_

MANHOLE LOC \_\_\_\_\_

6" PORT LOC \_\_\_\_\_

WATERTIGHT TEST \_\_\_\_\_

SLOTTED \_\_\_\_\_

DATE ON LID \_\_\_\_\_

PUMP/SEPTIC TANK LEVEL \_\_\_\_\_

MANUFACTURER \_\_\_\_\_

CAPACITY \_\_\_\_\_ GAL

SEAM LOC \_\_\_\_\_

TANK LID DEPTH \_\_\_\_\_

BAFFLES \_\_\_\_\_

BAFFLE FILTER \_\_\_\_\_

MANHOLE LOC \_\_\_\_\_

6" PORT LOC \_\_\_\_\_

WATERTIGHT TEST \_\_\_\_\_

SLOTTED \_\_\_\_\_

DATE ON LID \_\_\_\_\_

**PRE-CONSTRUCTION:**

4/28/17 Met Jeff from Hatfield's on site. Future pool corners staked by pool company. Pulled 10' off edge closest to SDA and marked area of trenches to be abandoned. Abandoned portions must have stone removed, clean fill added + compacted. (SC)

INSTALLATION: 5/3/17 Ends of trenches abandoned, 20' of T1 and 35' of T2. Stone removed and dirt added + tamped with a compactor. Measured 10'+ off staked pool's edge of water. (SC)