

(10)

(21)

- ELEC. BOX
- CATV
- PROP. COR. NOT SET
- PROP. COR. SET/FOUND

ARCHER'S GLEN

ARCHER'S GLEN  
PLAT NO. 16455

FCE No. 5

20' PUBLIC  
DRAIN. & UTIL.  
EASE.

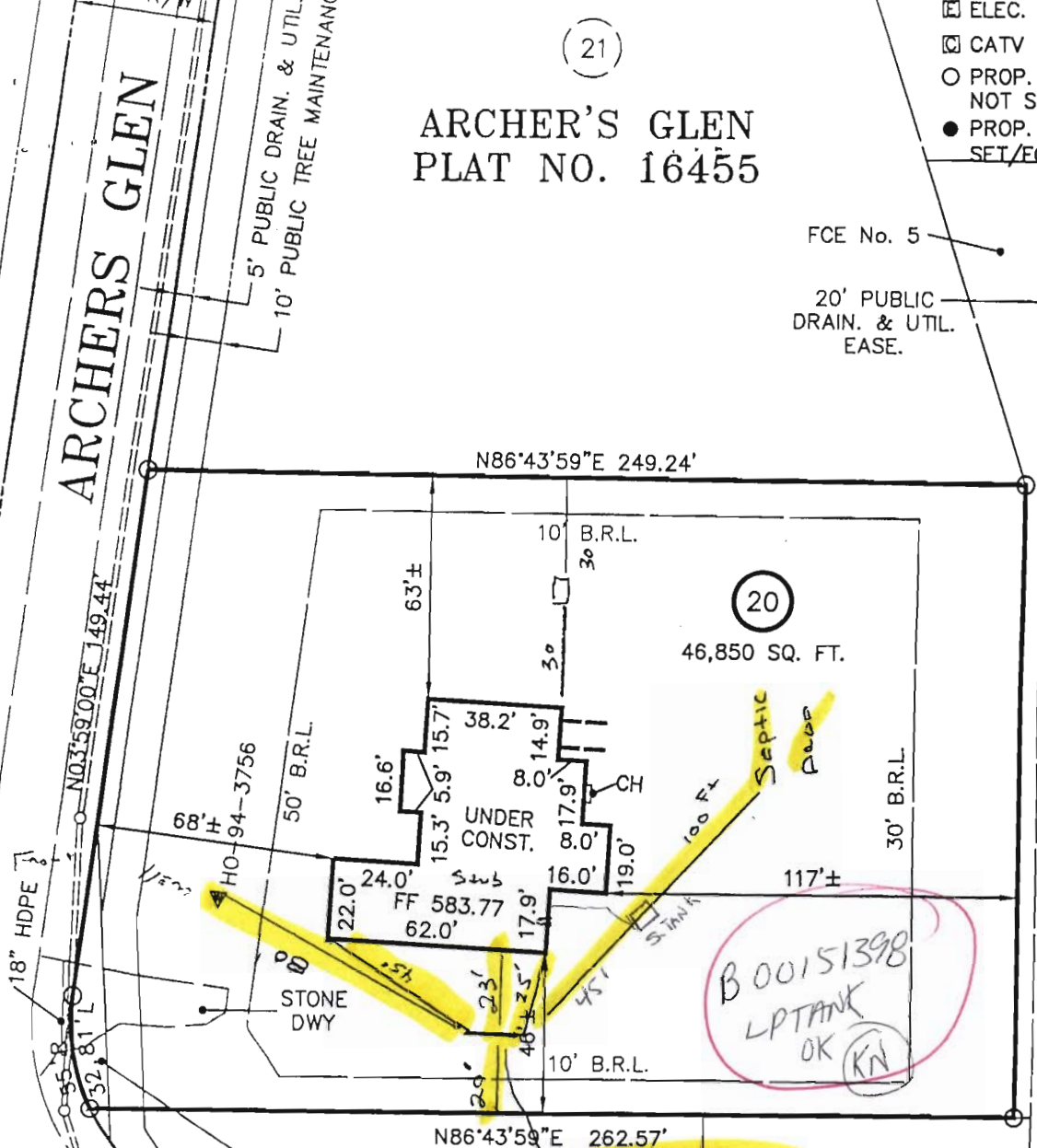

(20)

46,850 SQ. FT.

B00151398  
LPTANK  
OK (KN)

S03°16'01"E 180.10'

PART OF BUILDABLE  
PRESERVATION PARCEL 'B'

(11)

(19)

(12)

ARCHER'S GLEN  
PLAT NO. 16456

FCE No. 4



This is to certify that I have surveyed the property shown hereon, known as Lot 20, Archer's Glen, located at 1727 Archers Glen in the 3rd Election District of Howard County, Maryland for the purpose of locating the improvements only, and that the improvements are located (±1) as shown hereon, and are not in a flood prone or flood hazardous area.

*Daniel R. Staley* 2004-09-10  
Daniel R. Staley L.S. 10735 Date

09 22 301 1"=50'  
Map Block Parcel Scale

\\CAD\02800198729\LD01-01.DWG, MAPLO20, 2004-09-10 9:01:03 AM, jfs

COPYRIGHT ©2004 BY D.R.S. & ASSOCIATES

