

4-12' holes
100ft. apart
10,000 gal.

APPLICATION

A 18133

P _____

SEWAGE DISPOSAL TESTING

STATE OF MARYLAND - DEPARTMENT OF HEALTH AND MENTAL HYGIENE

HOWARD COUNTY HEALTH DEPARTMENT
ENVIRONMENTAL HEALTH SERVICES

Septic Tank 3 Bedrooms 1000 gallons
4 Bedrooms 1250 gallons
DISTRICT 5
DATE 3/23/73

P. O. BOX 476, ELLICOTT CITY, MARYLAND 21043
TELEPHONE: 465-5000, EXT. 356

4/5/73
9:30

Dry well to have 140 sq. ft effective
absorbent sidewall area per bedroom below inlet
inlet to be 3 1/2' below original grade and maximum
depth 11 1/2'. Location 150' from first point of turn
on right side property line toward front of lot & in 110' from
right property line when facing lot from Sanner Rd.
(See sketch if necessary)

I, HEREBY, APPLY FOR THE NECESSARY TEST IN ORDER TO CONSTRUCT (OR RECONSTRUCT) A SEWAGE DISPOSAL SYSTEM.

Yeager

PROPERTY OWNER Donald L. Simpson (Thomas Yeager) Contract Purchaser

7437 Cherry Tree Drive, Fulton, Md. 725-6957

ADDRESS Johns Hopkins Road, Clarksville, Md. PHONE _____

PROPERTY LOCATION:

SUBDIVISION _____ LOT NO. _____

ROAD AND DESCRIPTION Sanner Road - approx. 1/4 mile on East side of Sanner Rd.
from the intersection of Sanner Rd. & Johns Hopkins Rd.

SIZE OF LOT 5.402 acres TYPE BLDG. 4

NUMBER OF BEDROOMS

IF NOT SINGLE RESIDENCE DESCRIBE _____ (Single Fmly. Dwllg.)

THE SYSTEM INSTALLED UNDER THIS APPLICATION IS ACCEPTABLE ONLY UNTIL PUBLIC FACILITIES BECOME AVAILABLE.

SIGNATURE OF APPLICANT Thomas Yeager

✓ APPROVED BY C. Stesku FOR Dry Well DATE 5/16/73
(KIND OF SYSTEM)

REJECTED BY _____ FOR _____ DATE _____
(KIND OF SYSTEM)

HOLD PENDING FURTHER TESTS _____ DATE _____

REASONS FOR REJECTION OR HOLDING _____

THIS IS NOT A PERMIT

APPLICATION

A 18133

SEWAGE DISPOSAL TESTING

P _____

STATE OF MARYLAND - DEPARTMENT OF HEALTH AND MENTAL HYGIENE

HOWARD COUNTY HEALTH DEPARTMENT
ENVIRONMENTAL HEALTH SERVICES
P. O. BOX 476, ELLICOTT CITY, MARYLAND 21043
TELEPHONE: 465-5000, EXT. 356

DISTRICT 5

DATE 3/23/73

TO: THE COUNTY HEALTH OFFICER
ELLICOTT CITY, MARYLAND

I, HEREBY, APPLY FOR THE NECESSARY TEST IN ORDER TO CONSTRUCT (OR RECONSTRUCT) A SEWAGE DISPOSAL SYSTEM.

PROPERTY OWNER Yeager
Donald L. Simpson (Thomas ~~XHXX~~) Contract Purchaser
7437 Cherry Tree Drive, Fulton, Md. 725-6957
ADDRESS Johns Hopkins Road, Clarksville, Md. PHONE _____

PROPERTY LOCATION:

SUBDIVISION _____ LOT NO. _____

ROAD AND DESCRIPTION Sanner Road - approx. 1/4 mile on East side of Sanner Rd.
from the intersection of Sanner Rd. & Johns Hopkins Rd.

SIZE OF LOT 5.402 acres TYPE BLDG. 4

IF NOT SINGLE RESIDENCE DESCRIBE _____
NUMBER OF BEDROOMS
(Single Fmly. Dwllg.)

THE SYSTEM INSTALLED UNDER THIS APPLICATION IS ACCEPTABLE ONLY UNTIL PUBLIC FACILITIES BECOME AVAILABLE.

SIGNATURE OF APPLICANT Thomas Yeager

APPROVED BY _____ FOR _____ DATE _____
(KIND OF SYSTEM)

REJECTED BY _____ FOR _____ DATE _____
(KIND OF SYSTEM)

HOLD PENDING FURTHER TESTS _____ DATE _____

REASONS FOR REJECTION OR HOLDING _____

THIS IS NOT A PERMIT

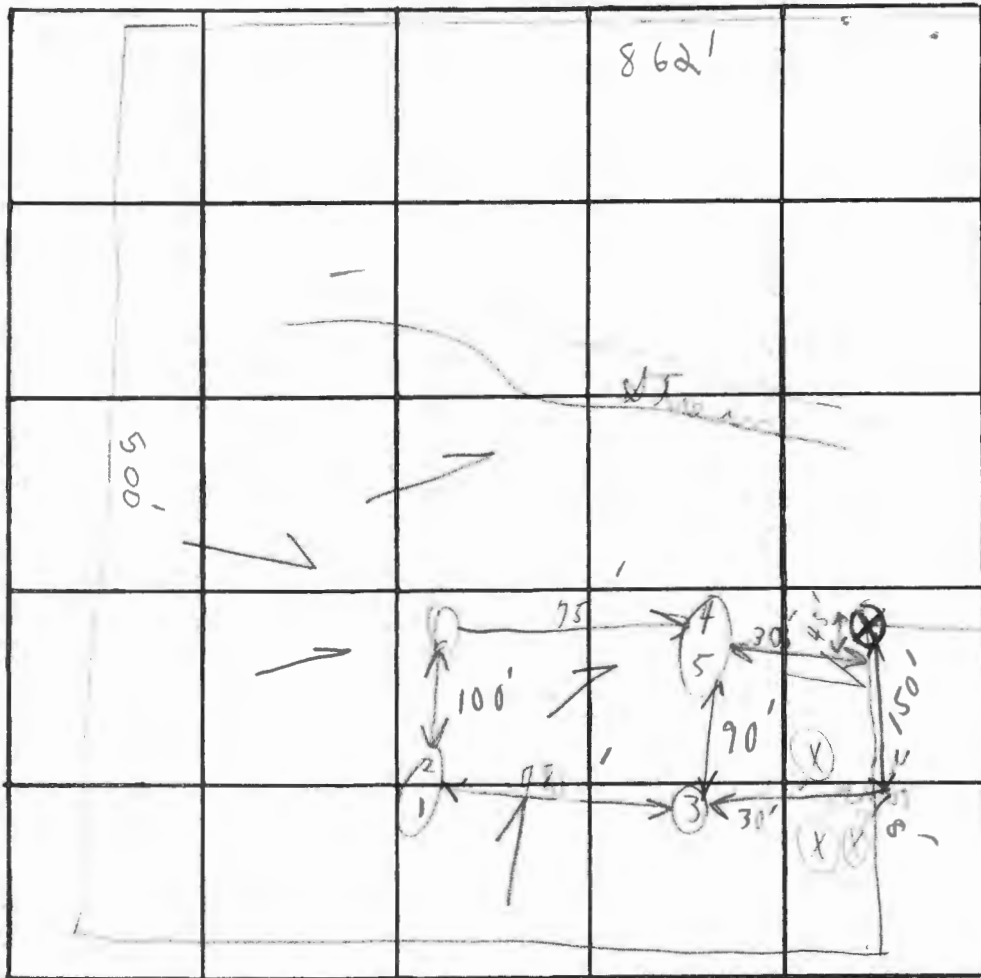

INDICATE NORTH. - NAME ADJOINING ROADWAY AS BASE LINE.

Summer

DATE	TEST NO.	DEPTH	PRE-WET		TEST - 1" DROP		TIME
			START	STOP	START	STOP	
4/5/72	1	3 1/2'	9:50	9:55	9:55	10:06	11 min
	2	1 1/2'	9:50	9:54	9:54	10:00	6 min
	3	8'	Visual data similar to 1+2				
	4	3 1/2'	9:53	9:59	9:59	10:15	16 min
	5	1 1/2'	9:53	9:57	9:57	10:10	13 min
	6	10'	Visual data similar to 4+5				
					{Rocky at 10'}	4:46	12 min
							Outlet 3 1/2
							140 gph

REMARKS Found cover plates (Use 1+2)

TYPE OF SOIL light sandy Rock 7'

TESTED BY P. Steaki ALSO PRESENT: Fyock & Futura

