

APPLICATION

A 12905

SEWAGE DISPOSAL TESTING

P _____

MARYLAND STATE DEPARTMENT OF HEALTH

HOWARD COUNTY

ELLICOTT CITY

DISTRICT 2

DATE 7/26/67

Septic Tank - 750 gallons.

Dry well - 414 sq. ft. absorbent sidewall area

below the inlet pipe located 210 ft. from front lot line and 30 ft. from right side lot line as seen when facing lot from 2nd Ave. maximum depth 14 ft.

TO: THE COUNTY HEALTH OFFICER
ELLICOTT CITY, MARYLAND

I, HEREBY, APPLY FOR THE NECESSARY TESTS IN ORDER TO CONSTRUCT (OR RECONSTRUCT) A SEWAGE DISPOSAL SYSTEM.

PROPERTY OWNER Richard A. Jones

ADDRESS 620 Grove Angle Rd., Ellicott City, Md. PHONE HO 5-0647

PROPERTY LOCATION:

SUBDIVISION _____ LOT NO. _____

ROAD AND DESCRIPTION 2nd Ave. off Grove Angle Rd. 473 ft. off Grove Angle Rd.
look for post with red flag

OCCUPANT _____ PHONE _____

PERSON TO CONSTRUCT SYSTEM _____

ADDRESS _____ PHONE _____

SIZE OF LOT 25,750 sq. ft. TYPE BLDG. 3

NUMBER OF BEDROOMS
(Single Famly. Dwellg.)

IF NOT SINGLE RESIDENCE DESCRIBE _____

SIGNATURE OF APPLICANT Richard A. Jones

APPROVED BY J. H. Kilmore FOR Dry well DATE 8/1/67
(KIND OF SYSTEM)

REJECTED BY _____ FOR _____ DATE _____
(KIND OF SYSTEM)

HOLD PENDING FURTHER TESTS _____ DATE _____

REASONS FOR REJECTION OR HOLDING _____

THIS IS NOT A PERMIT

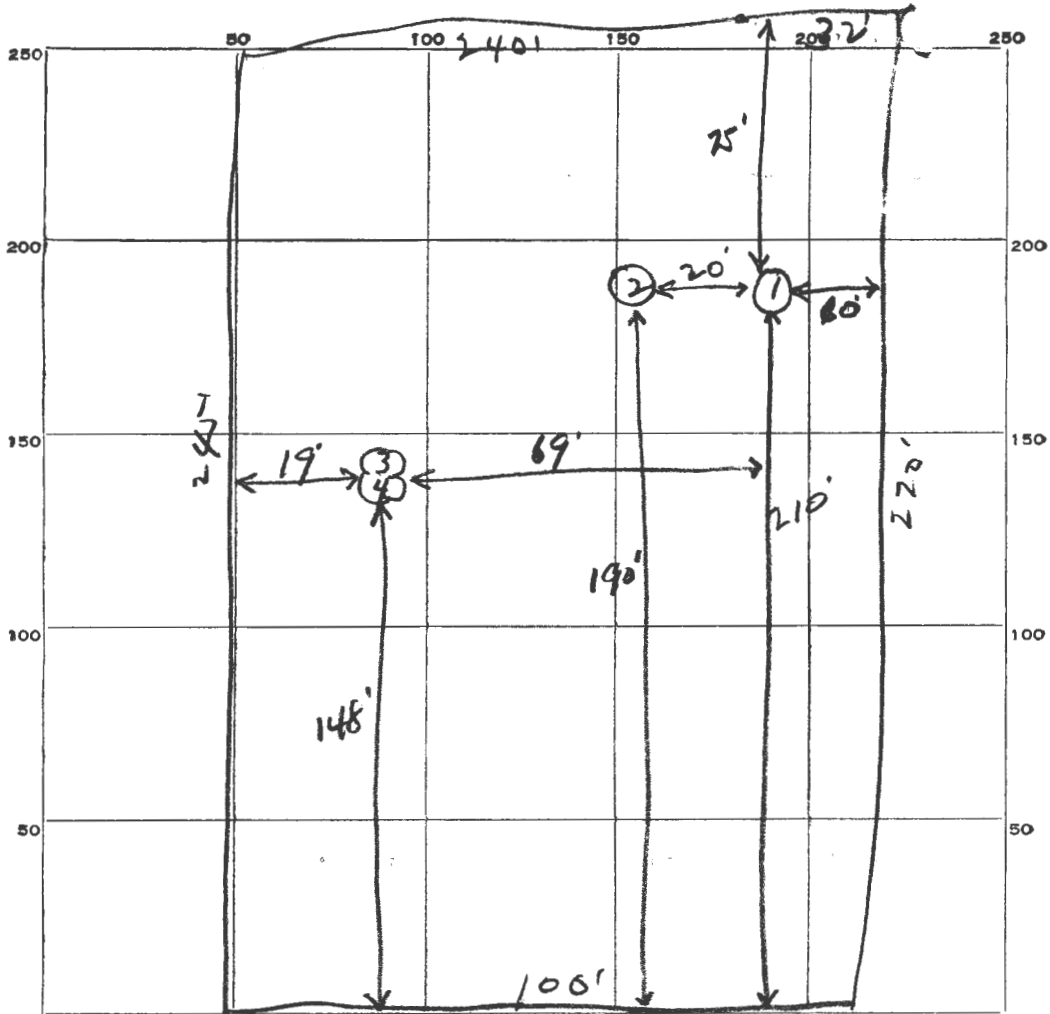

INDICATE NORTH. - NAME ADJOINING ROADWAY AS BASE LINE.

2nd Ave

DATE	TEST NO.	DEPTH	PRE-WET		TEST - 1" DROP		TIME
			START	STOP	START	STOP	
8/1/67	1	9'	10:10	10:18	10:18	10:33	15 min
	2	4'	10:16	10:22	10:22	10:31	9 min
	3	4 1/2'	10:33	10:35	10:35	10:45	10 min
	4	10'	10:37	10:50	10:50	11:11	21 min

SOIL AUGER FINDING _____

TESTED BY: JHK

REMARKS _____

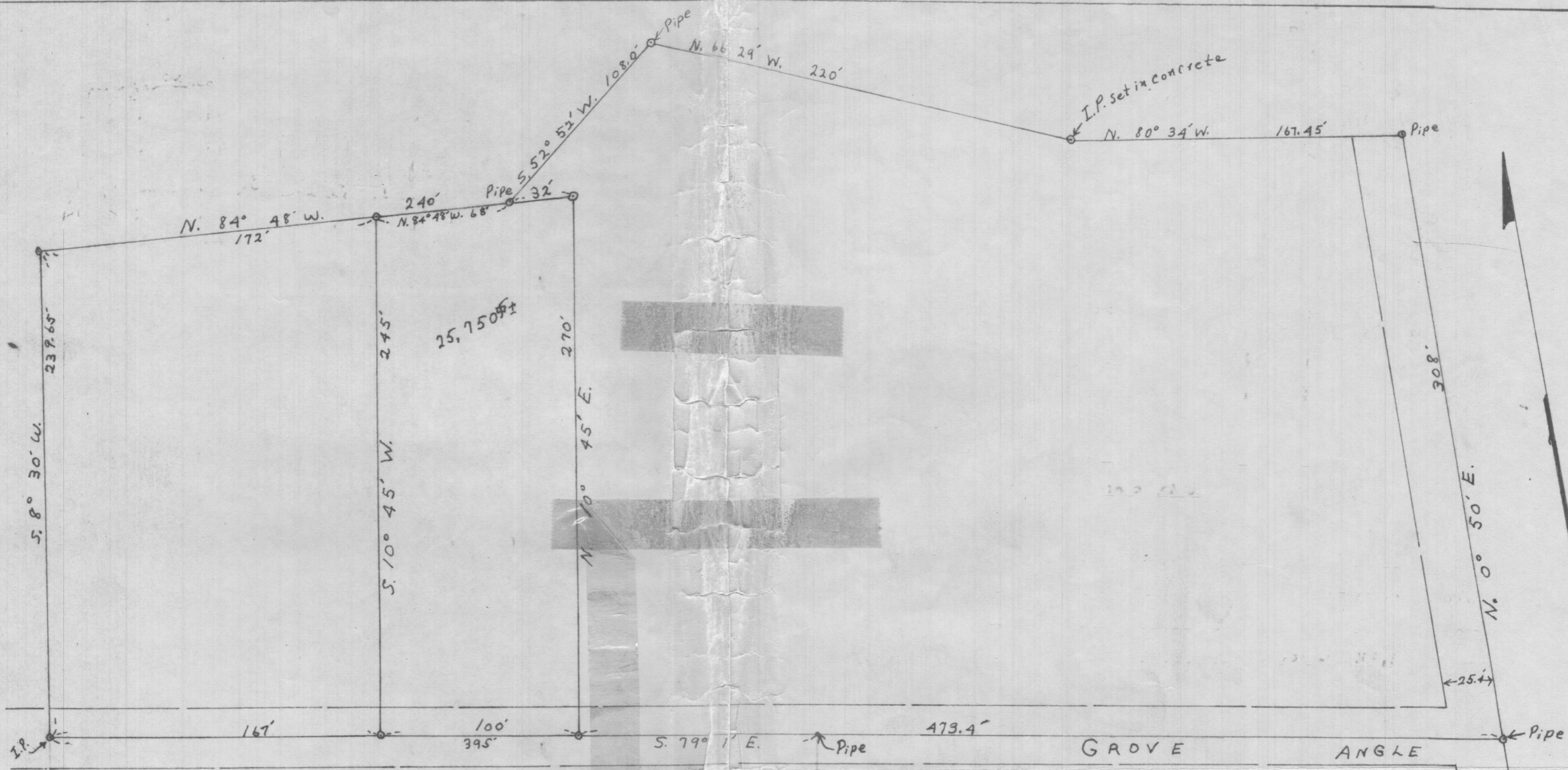

Part of the property of Richard Jones, situate
 in the 2nd Election District, Howard County,
 Maryland.
 June 17, 1967

Scale: 1" = 50'

J. Harry Koller
 J. Harry Koller
 Reg. Surveyor No. 250



ROAD WATERLOO ROAD