

8/6/74
9:30

APPLICATION

A 20,364

SEWAGE DISPOSAL TESTING

P _____

STATE OF MARYLAND - DEPARTMENT OF HEALTH AND MENTAL HYGIENE

HOWARD COUNTY HEALTH DEPARTMENT
ENVIRONMENTAL HEALTH SERVICES
P. O. BOX 476, ELLICOTT CITY, MARYLAND 21043
TELEPHONE: 465-5000, EXT. 356

DISTRICT 4

DATE 7/22/74

TO: THE COUNTY HEALTH OFFICER
ELLICOTT CITY, MARYLAND

I, HEREBY, APPLY FOR THE NECESSARY TEST IN ORDER TO CONSTRUCT (OR RECONSTRUCT) A SEWAGE DISPOSAL SYSTEM.

PROPERTY OWNER David Finkelstein
Madelyn Connors
ADDRESS Rte-97 Glenwood, Maryland PHONE 489-4555

PROPERTY LOCATION:

SUBDIVISION _____ LOT NO. Parcel "A"

ROAD AND DESCRIPTION Shady Lane -Rte 97 to Burnt Woods Road, 1 mile-
turn ~~left~~ right Shady Lane go one block-Parcel A on left side of Shady Lane.

SIZE OF LOT 5.578 acre TYPE BLDG. _____
NUMBER OF BEDROOMS _____

IF NOT SINGLE RESIDENCE DESCRIBE _____

THE SYSTEM INSTALLED UNDER THIS APPLICATION IS ACCEPTABLE ONLY UNTIL PUBLIC FACILITIES BECOME AVAILABLE.

SIGNATURE OF APPLICANT Madelyn Connors

APPROVED BY _____ FOR _____ DATE _____

REJECTED BY Raymond Redge FOR ALL (KIND OF SYSTEM) DATE 8/15/74
(KIND OF SYSTEM)

HOLD PENDING FURTHER TESTS _____ DATE _____

REASONS FOR REJECTION OR HOLDING 8/15/74 Underground Water
Got in fairly level. Danger of underground water
on entire lot. BH

THIS IS NOT A PERMIT

APPLICATION

A 20364

SEWAGE DISPOSAL TESTING

P _____

STATE OF MARYLAND - DEPARTMENT OF HEALTH AND MENTAL HYGIENE

HOWARD COUNTY HEALTH DEPARTMENT
ENVIRONMENTAL HEALTH SERVICES
P. O. BOX 476, ELLICOTT CITY, MARYLAND 21043
TELEPHONE: 465-8000, EXT. 356

DISTRICT 4

DATE 7/22/71

TO: THE COUNTY HEALTH OFFICER
ELLICOTT CITY, MARYLAND

I, HEREBY, APPLY FOR THE NECESSARY TEST IN ORDER TO CONSTRUCT (OR RECONSTRUCT) A SEWAGE DISPOSAL SYSTEM.

PROPERTY OWNER David Finkelstein
Madelyn Connors
ADDRESS Rte-97 Glenwood, Maryland PHONE 489-4555

PROPERTY LOCATION:

SUBDIVISION _____ LOT NO. Parcel "A"

ROAD AND DESCRIPTION Shady Lane -Rte 97 to Burnt Woods Road, 1 mile-
turn ~~left~~ right Shady Lane go one block-Parcel A on left side of Shady Lane.

SIZE OF LOT 5.578 acre TYPE BLDG. _____
NUMBER OF BEDROOMS _____

IF NOT SINGLE RESIDENCE DESCRIBE _____

THE SYSTEM INSTALLED UNDER THIS APPLICATION IS ACCEPTABLE ONLY UNTIL PUBLIC FACILITIES BECOME AVAILABLE.

SIGNATURE OF APPLICANT Madelyn Connors

APPROVED BY _____ FOR _____ DATE _____
(KIND OF SYSTEM)

REJECTED BY _____ FOR _____ DATE _____
(KIND OF SYSTEM)

HOLD PENDING FURTHER TESTS _____ DATE _____

REASONS FOR REJECTION OR HOLDING _____

THIS IS NOT A PERMIT

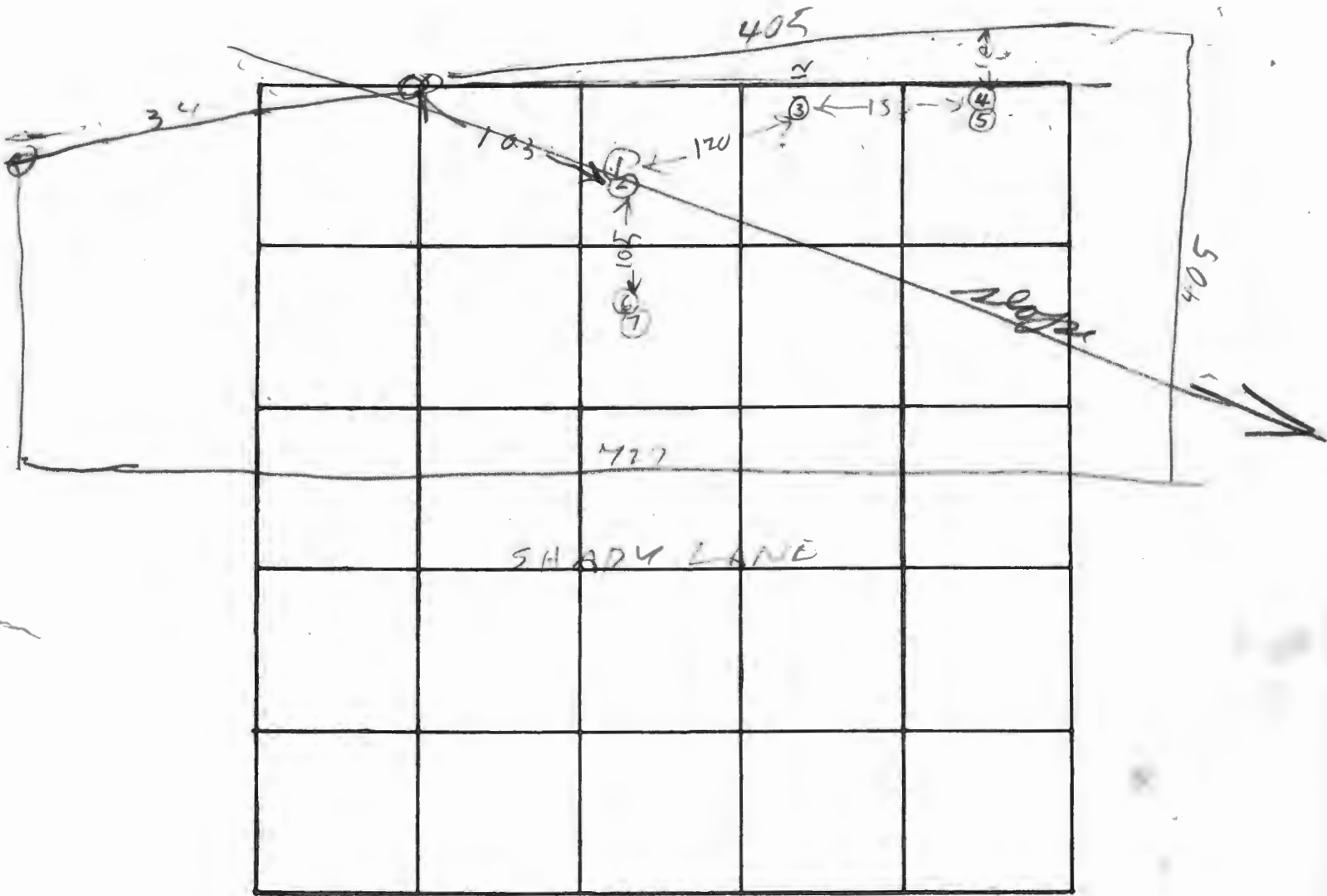

INDICATE NORTH. - NAME ADJOINING ROADWAY AS BASE LINE.

SIGHT LEVEL
RELATIVE
ELEVATION

DATE	TEST NO.	DEPTH	PRE-WET		TEST - 1" DROP		TIME	
			START	STOP	START	STOP		
TOP 5F7 CLAY	1	12	1038	1145	WATER STARTED TO COME IN PECK HOLE			+5
	2	6	1037	1047	1047	1100	13	
TOP 4F7 CLAY	3	12	1053	1141	WATER STARTED COMING INTO HOLE			+2 1/2
TOP 4F7 CLAY	4	5 1/2	1100	1120	1120	1140	20	0
	5	12	UNDERGROUND WATER COME IN 11 F7					
TOP 4F CLAY	6	5	1105	1110	1110	1115	5	+4
	7	12	UNDERGROUND WATER COME IN 10 F7					

REMARKS Usepat for A&S Systems

TYPE OF SOIL Clay & Sand

ROSENBERG PRESENT
CONNERS LEFT EARLY
BEFORE PERC FINISHED

Connors Real Estate, Inc
 432r Route 57
 Brookeville, Md. V. 21029
 774-6666

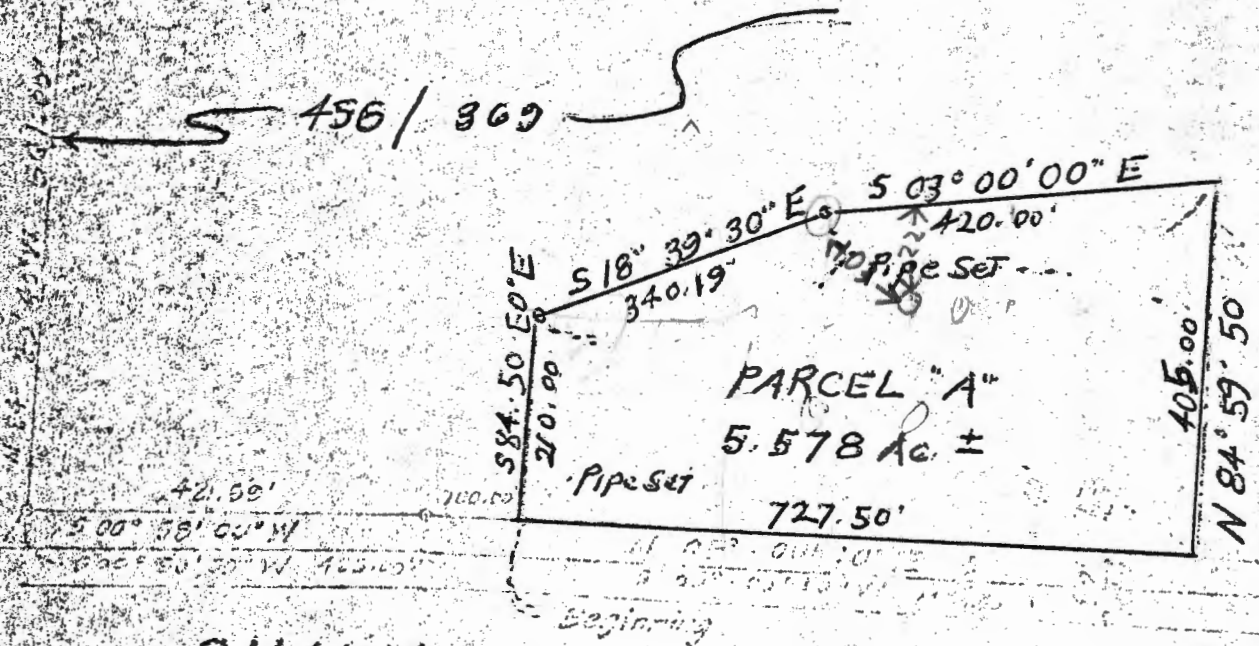

SHADY LANE

PARCEL "A"
 JUSTICE TRACT
 (GLENWOOD ESTATES)
 PLAT TO ACCOMPANY DEED
 4th Election District
 Howard County, Maryland
 Scale: 1" = 200' July 4, 1973



Prepared by
 H. MALMUD & ASSOCIATES, INC.
 6815 Meadow Heights Road
 Randallstown, Md 21139
 855-6465

Recorded
 Liber 644
 Folio 49
 Date 7/9/73