

August 4, 1972

Mr. Lafayette Jay Rhine
12785 Burnt Woods Road
Glenelg, Maryland 21737

Dear Mr. Rhine:

This is to advise you that Lot #2 of the Anna A. Grant
property on Route 97 failed the percolation on August
3, 1972.

Very truly yours,

Raymond Hodges,
Sanitarian

RH:hs

4-121 foot holes on the edges
of corners of 10,000 sq. ft.
Recorded
Preliminary

APPLICATION

A 17142

SEWAGE DISPOSAL TESTING

P _____

MARYLAND STATE DEPARTMENT OF HEALTH

8/3/72
9:30-
HOWARD COUNTY

ELLICOTT CITY

DISTRICT 4

DATE 6/13/72

TO: THE COUNTY HEALTH OFFICER
ELLICOTT CITY, MARYLAND

I, HEREBY, APPLY FOR THE NECESSARY TESTS IN ORDER TO CONSTRUCT (OR RECONSTRUCT) A SEWAGE DISPOSAL SYSTEM.

PROPERTY OWNER Anna A. Grant 9 (Lafayette Jay Rhone - contract purchaser)

ADDRESS 12785 Bunt Woods Road, Glenelg, Md. PHONE 489-4960

PROPERTY LOCATION:

SUBDIVISION _____ LOT NO. 2

ROAD AND DESCRIPTION Route 97 - approximately 1 mile down on right hand side
from Route 144 (Real Estate sign in front of lot).

OCCUPANT _____ PHONE _____

PERSON TO CONSTRUCT SYSTEM _____

ADDRESS _____ PHONE _____

SIZE OF LOT 1.56 acres TYPE BLDG. 2 bedrooms
NUMBER OF BEDROOMS

IF NOT SINGLE RESIDENCE DESCRIBE _____

SIGNATURE OF APPLICANT Lafayette Jay Rhone

APPROVED BY _____ FOR _____ DATE _____

REJECTED BY Raymond Hodge FOR See (KIND OF SYSTEM) DATE 8/3/72
(KIND OF SYSTEM)

HOLD PENDING FURTHER TESTS _____ DATE _____

REASONS FOR REJECTION OR HOLDING 8/3/72 Undergound water &
slow here Do not give any more
appointments for this lot.

THIS IS NOT A PERMIT

Preliminary

APPLICATION

SEWAGE DISPOSAL TESTING

MARYLAND STATE DEPARTMENT OF HEALTH

HOWARD COUNTY

ELLICOTT CITY

DISTRICT 4

DATE 6/13/72

A 17142

P _____

TO: THE COUNTY HEALTH OFFICER
ELLICOTT CITY, MARYLAND

I, HEREBY, APPLY FOR THE NECESSARY TESTS IN ORDER TO CONSTRUCT (OR RECONSTRUCT) A SEWAGE DISPOSAL SYSTEM.

PROPERTY OWNER Anna A. Grant 9 (Lafayette Jay Rhone - contract purchaser)

ADDRESS 12785 Bunrt Woods Road, Glenelg, Md. PHONE 489-4960

PROPERTY LOCATION:

SUBDIVISION _____ LOT NO. 2

ROAD AND DESCRIPTION Route 97 - approximately 1 mile down on right hand side
from Route 144 (Real Estate sign in front of lot).

OCCUPANT _____ PHONE _____

PERSON TO CONSTRUCT SYSTEM _____

ADDRESS _____ PHONE _____

SIZE OF LOT 1.56 acres TYPE BLDG. 2 bedrooms
NUMBER OF BEDROOMS

IF NOT SINGLE RESIDENCE DESCRIBE _____

SIGNATURE OF APPLICANT Lafayette Jay Rhone

APPROVED BY _____ FOR _____ (KIND OF SYSTEM) DATE _____

REJECTED BY _____ FOR _____ (KIND OF SYSTEM) DATE _____

HOLD PENDING FURTHER TESTS _____ DATE _____

REASONS FOR REJECTION OR HOLDING _____

THIS IS NOT A PERMIT

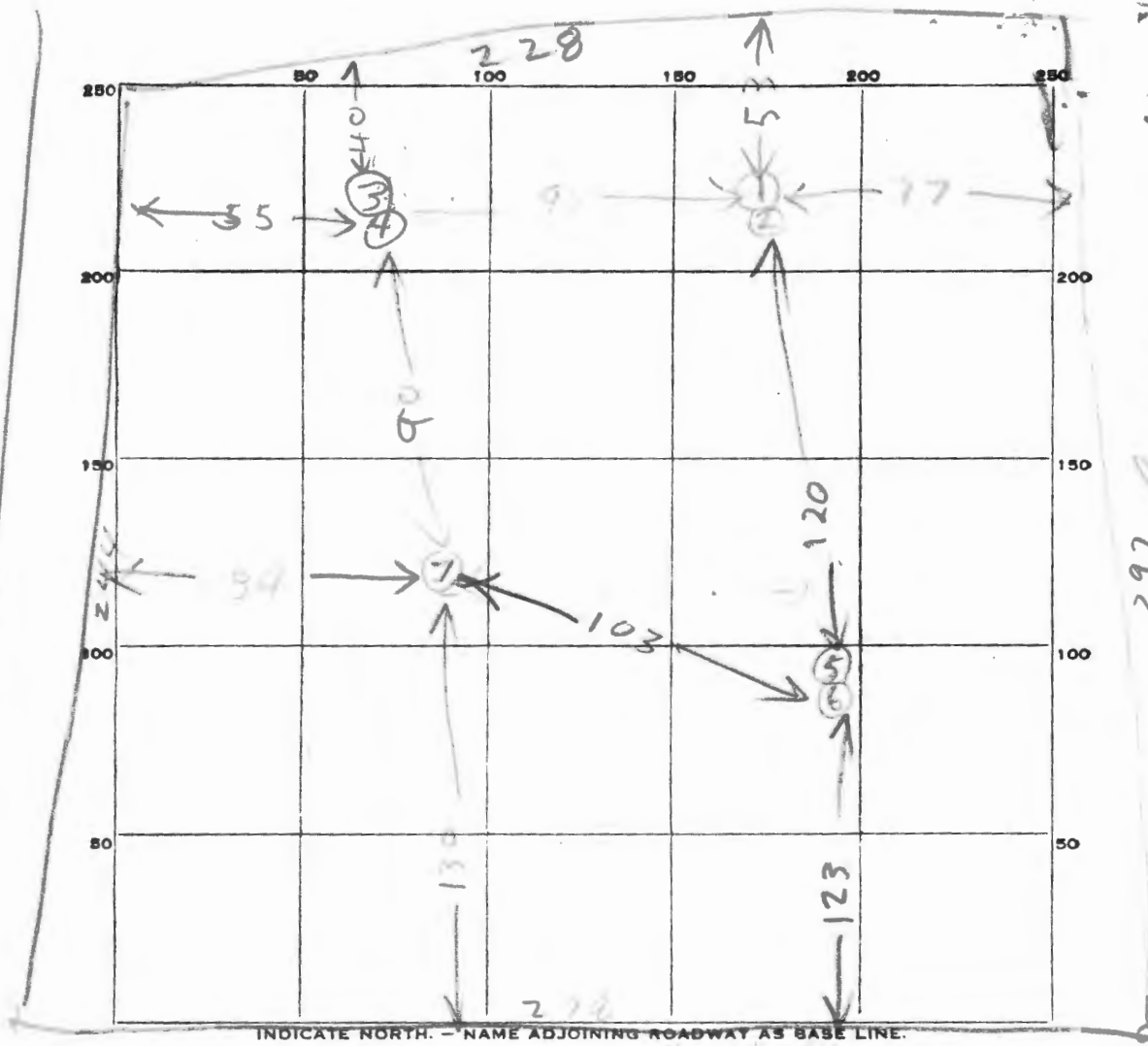

DATE	TEST NO.	DEPTH	PRE-WET		TEST - 1" DROP		TIME
			START	STOP	START	STOP	
8/3/72	1	5 1/2	1015	1103	little perc		
	2	9	UNDERGROUND WATER				
	3	4 1/2	1037	1137	1037	1045	
	4	8	UNDERGROUND WATER				
	5	9	UNDERGROUND WATER				
	6	5	1035	1105	little perc		
	7	9	UNDERGROUND WATER				

SOIL AUGER FINDING _____

TESTED BY R. H. [Signature]

REMARKS _____

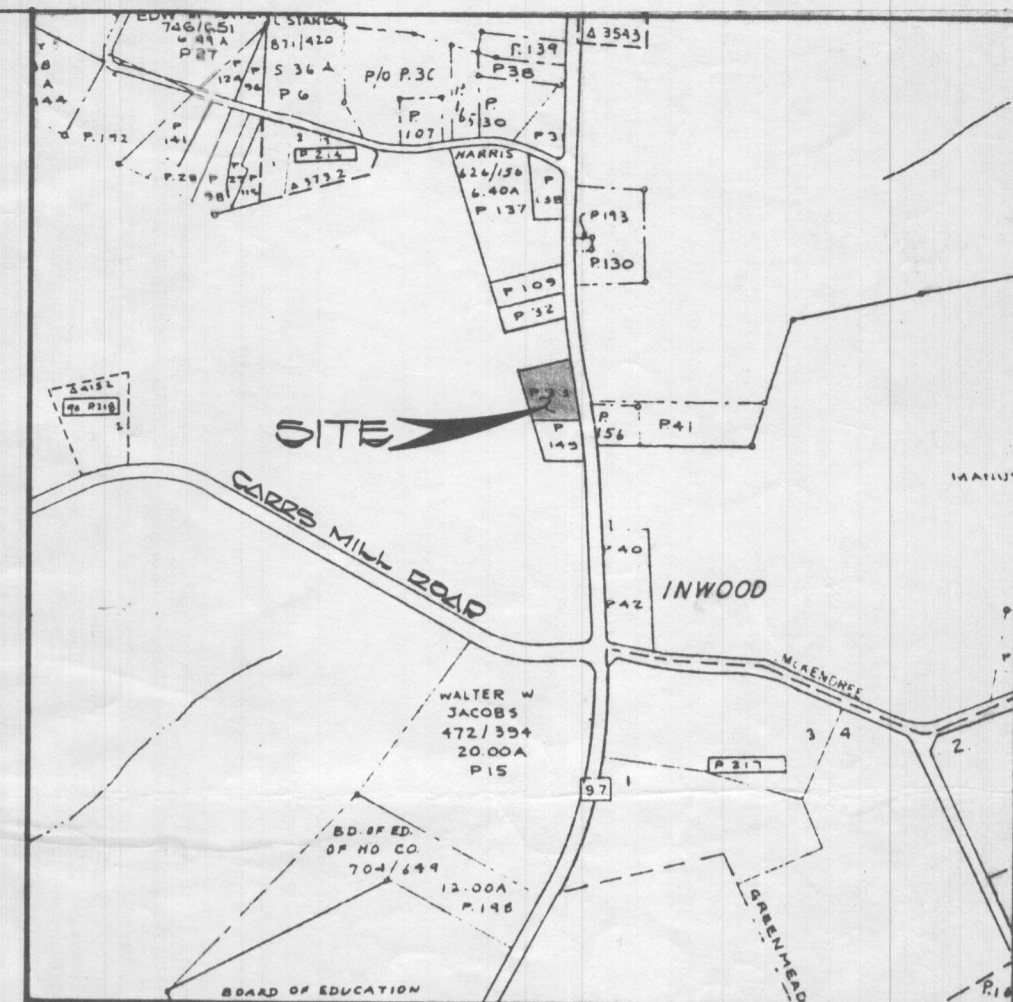
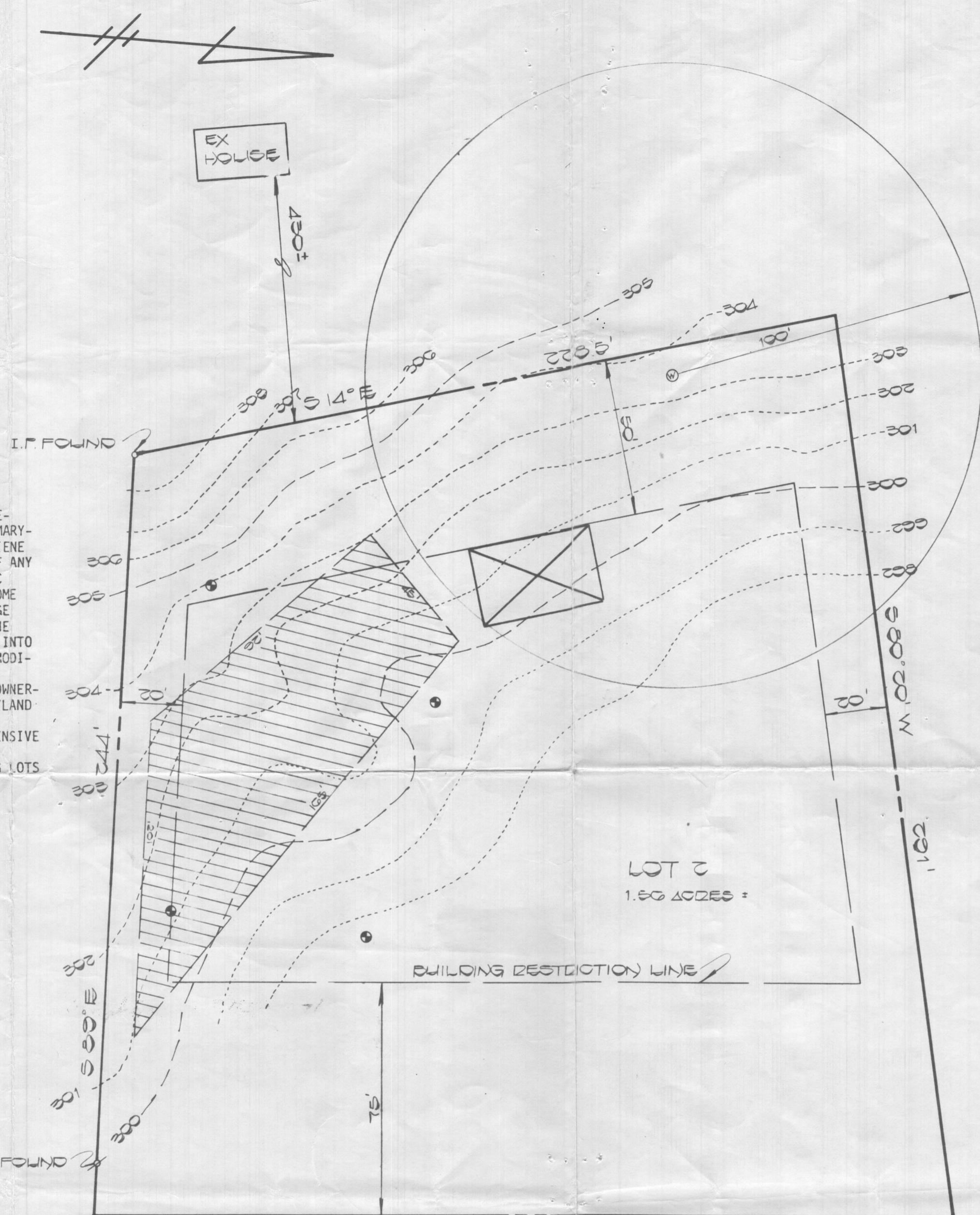

NOTES:

1. [Hatched area symbol] THIS AREA DESIGNATES A PRIVATE SEWAGE EASEMENT OF 10,000 SQUARE FEET AS REQUIRED BY THE MARYLAND STATE DEPARTMENT OF HEALTH AND MENTAL HYGIENE FOR INDIVIDUAL SEWAGE DISPOSAL. IMPROVEMENTS OF ANY NATURE IN THIS AREA ARE RESTRICTED UNTIL PUBLIC SEWAGE IS AVAILABLE. THESE EASEMENTS SHALL BECOME NULL AND VOID UPON CONNECTION TO A PUBLIC SEWAGE SYSTEM. THE COUNTY HEALTH OFFICER SHALL HAVE THE AUTHORITY TO GRANT VARIANCES FOR ENCROACHMENTS INTO THE PRIVATE SEWAGE EASEMENT. RECORDATION OF A MODIFIED SEWAGE EASEMENT SHALL NOT BE NECESSARY.
2. THE LOTS SHOWN HEREON COMPLY WITH THE MINIMUM OWNERSHIP WIDTH AND LOT AREA AS REQUIRED BY THE MARYLAND STATE DEPARTMENT OF HEALTH AND MENTAL HYGIENE.
3. SUBJECT PROPERTY ZONED "R" PER 10/3/77 COMPREHENSIVE ZONING PLAN.
4. PERCOLATION AREAS AND WATER WELLS FOR ADJOINING LOTS WILL BE SHOWN WHERE PERTINENT.

APPROVED FOR PRIVATE WATER AND PRIVATE SEWERAGE SYSTEMS HOWARD COUNTY HEALTH DEPARTMENT

George M. Boyd, M.D., M.P.H. 7/15/85
 COUNTY HEALTH OFFICER DATE

LEGEND

- [Hatched area symbol] DENOTES LOCATION OF DWELLING
- [Circle with dot symbol] DENOTES PROPOSED WELL
- [Circle with cross symbol] DENOTES FIELD LOCATION OF PERC HOLES

I.P. FOUND

N 2° W 278.00'

MD. RTE 97

OWNED
 MS ALAMEDA MOXLEY
 1401 S MAIN STREET
 MT AIRY, MD. 21771



James G. Cooke

PERC CERTIFICATION PLAN
 FOR
 LOT 2

Property of
 ANNA A. GRANT
 4th ELECTION DISTRICT
 HOWARD COUNTY, MARYLAND
 SCALE: 1"=20' JULY 11, 1985

FISHER, COLLINS AND CARTER, INC.
 CONSULTING ENGINEERS AND LAND SURVEYORS
 8388 COURT AVENUE
 ELLICOTT CITY, MARYLAND 21043
 TELEPHONE: (301) 461-2855

Seal delin
please

Property of Anna A. Grant, situate in the
4th Election District, Howard County, Maryland.
June 8, 1964.

J Harry Koller L.S. No. 250

Scale: 1"=50'

8/3/72

Lot # 20 of The Anna A Grant
Property on Route 97

on 8/3/72

R. Hodges

