

PRELIMINARY

APPLICATION

A 28048

SEWAGE DISPOSAL TESTING

P _____

STATE OF MARYLAND - DEPARTMENT OF HEALTH AND MENTAL HYGIENE

HOWARD COUNTY HEALTH DEPARTMENT
ENVIRONMENTAL HEALTH SERVICES

P. O. BOX 476, ELLICOTT CITY, MARYLAND 21043
TELEPHONE: 465-5000, EXT. 356

DISTRICT 1000 2nd gallons
DATE 5/15/78 1250 gallons

~~6/31/78~~
~~9:30 A.M.~~
~~6/8/78~~
~~1:30 P.M.~~
~~6/21/78~~
~~9:30 A.M.~~

Septic Tank { 1-3 Bedrooms }
Dry well to have 125 sq ft effective
absorbent sidewall area per bedroom below
first 7' of original soil. Inlet in at 4'
and maximum depth of dry well 13'. Location
per plat: 300' from front of lot and 115' from
left property line. Location of perc holes certified.

TO: THE COUNTY HEALTH OFFICER
ELLICOTT CITY, MARYLAND

I, HEREBY, APPLY FOR THE NECESSARY TEST IN ORDER TO CONSTRUCT (OR RECONSTRUCT) A SEWAGE
DISPOSAL SYSTEM.

PROPERTY OWNER Eagle property

or if trench used with dry well
need: (1) 5' earth buffer between
trench and dry well

ADDRESS _____

Any questions call John
Schneider - 944-5357

PROPERTY LOCATION:

SUBDIVISION _____

Rd goes behind Myers house in yard

LOT NO. _____

ROAD AND DESCRIPTION _____

New Cut Road, Ellicott City, Md.

Private Rd

SIZE OF LOT _____

? standard bearing soil test work

TYPE BLDG. _____

3 or 4 bedrooms

IF NOT SINGLE RESIDENCE DESCRIBE _____

(2) inspection of
trench before and
after storm in.

THE SYSTEM INSTALLED UNDER THIS APPLICATION IS ACCEPTABLE ONLY UNTIL PUBLIC
FACILITIES BECOME AVAILABLE.

SIGNATURE OF APPLICANT /s/ John Schneider

APPROVED BY C. B. Steaker

FOR _____

Dry well & trench

DATE _____

6/28/78

REJECTED BY _____

FOR _____

DATE _____

HOLD PENDING FURTHER TESTS _____

DATE _____

REASONS FOR REJECTION OR HOLDING _____

5/31/78 DIG MORE RIT

John Tom
6/21/78 Mr. Schneider; Mr. Hill
only back hole man

THIS IS NOT A PERMIT

APPLICATION

A _____

P _____

SEWAGE DISPOSAL TESTING

STATE OF MARYLAND - DEPARTMENT OF HEALTH AND MENTAL HYGIENE

HOWARD COUNTY HEALTH DEPARTMENT
ENVIRONMENTAL HEALTH SERVICES
P. O. BOX 476, ELLICOTT CITY, MARYLAND 21043
TELEPHONE: 465-5000, EXT. 356

DISTRICT _____

DATE _____

TO: THE COUNTY HEALTH OFFICER
ELLICOTT CITY, MARYLAND

I, HEREBY, APPLY FOR THE NECESSARY TEST IN ORDER TO CONSTRUCT (OR RECONSTRUCT) A SEWAGE DISPOSAL SYSTEM.

PROPERTY OWNER _____

ADDRESS _____ PHONE _____

PROPERTY LOCATION:

SUBDIVISION _____ LOT NO. _____

ROAD AND DESCRIPTION _____

SIZE OF LOT _____ TYPE BLDG. _____
NUMBER OF BEDROOMS _____

IF NOT SINGLE RESIDENCE DESCRIBE _____

THE SYSTEM INSTALLED UNDER THIS APPLICATION IS ACCEPTABLE ONLY UNTIL PUBLIC FACILITIES BECOME AVAILABLE.

SIGNATURE OF APPLICANT _____

APPROVED BY _____ FOR _____ DATE _____
(KIND OF SYSTEM)

REJECTED BY _____ FOR _____ DATE _____
(KIND OF SYSTEM)

HOLD PENDING FURTHER TESTS _____ DATE _____

REASONS FOR REJECTION OR HOLDING _____

THIS IS NOT A PERMIT

INDICATE NORTH - NAME ADJOINING ROADWAY AS BASE LINE

DATE	TEST NO.	DEPTH	PRE-WET		TEST - 1" DROP		TIME
			START	STOP	START	STOP	
5/31/78	1D	13	1147	1155	1155	1204	9
5/31/78	1S	4	1156	1246	Willow		
	217	13	1208	1215	1215	1222	9
	2S	4	1213	1246	Willow		
	3D	12 1/2	1230	1234	1234	1239	3
	3S	4	1236	1244	Willow		
	3M	7	1251	7	Willow		
6/2/78	2S	7'-7 1/2"	9:51	9:51	9:56	10:02	6 min
	↓	7'	10:05	10:07	10:07	10:10	3 min
	↓	6'-2"	10:24	10:25	10:25	10:31	3 min
	↓	3'					
	↓	4'					
	↓	5'					

125 sq ft effective area
6 individual areas

Soil Profile
Below
↓

10:30
Waters at
down 4 ft

REMARKS: 1 Vapour • Hold for 6/33, 6/2/78

TYPE OF SOIL: (Not dry) Heavy

TESTED BY: HODGES ALSO PRESENT: SCHNIER BRITTINGHAM CO
6/21/78 Need #5 dug if ...



EAGLE ASSOCIATES, INC.

BOX 225 * ELLICOTT CITY, MARYLAND 21043

April 15, 1978

Mr. John W. Musselman, Chief
Land Development and Zoning Administration
3430 Court House Drive
Ellicott City, Maryland 21043

Re: 5 Acre Parcel - Liber CMP No. 832 Folio 427
New Cut Road, Ellicott City

Dear Mr. Musselman:

Approval is requested to erect two structures on the above property.

- #1) Primary - single family residence - three bedroom - 3,000 sq. ft.
w/public sewer and *well water.
- #2) Secondary - caretakers -single family residence - 1,040 sq. ft.
w/septic tank and *well water.

*well installed via permit

It is understood that regulations may require the caretaker's residence to be connected to public sewage at such time as allocations are available.

I anticipate that my father (age 62) and mother will be residing and taking care of the property.

The required building and site plans are enclosed. Your review and timely approval will be appreciated.

You are assured of my full cooperation in all matters of mutual interest.

Very truly yours,

A handwritten signature in cursive script, appearing to read "Garth V. Davis".

Garth V. Davis, President
EAGLE ASSOCIATES, INC.

cc: John Schneider, Engineer
Public Works- Engineering
Public Works- Plans Review
Health Department

S 39° 40' W 234.2'

PERC TEST
LOCATION

420

257/78

S 50° 20' E 930'

N 50° 20' W 930'

435 480 425 420 445

N 39° 40' E 234.2'

TOPO: BASED IN
VISUAL INSPECTION
ACTUAL TOPO
TO BE DETERMINED
LATER.

PERC TEST LOCATIONS

OWNER: EAGLE ASSOCIATES 100 West 100 CUMMERS CITY, MD.		
ENGINEER: JOHN L. SANDERSON 4085 WINDSOR HILL RD. BALDWIN, MD. 21013 944-6387		
DATE: 5-11-78	SCALE: 1" = 100'	PROJECT NO: 78101

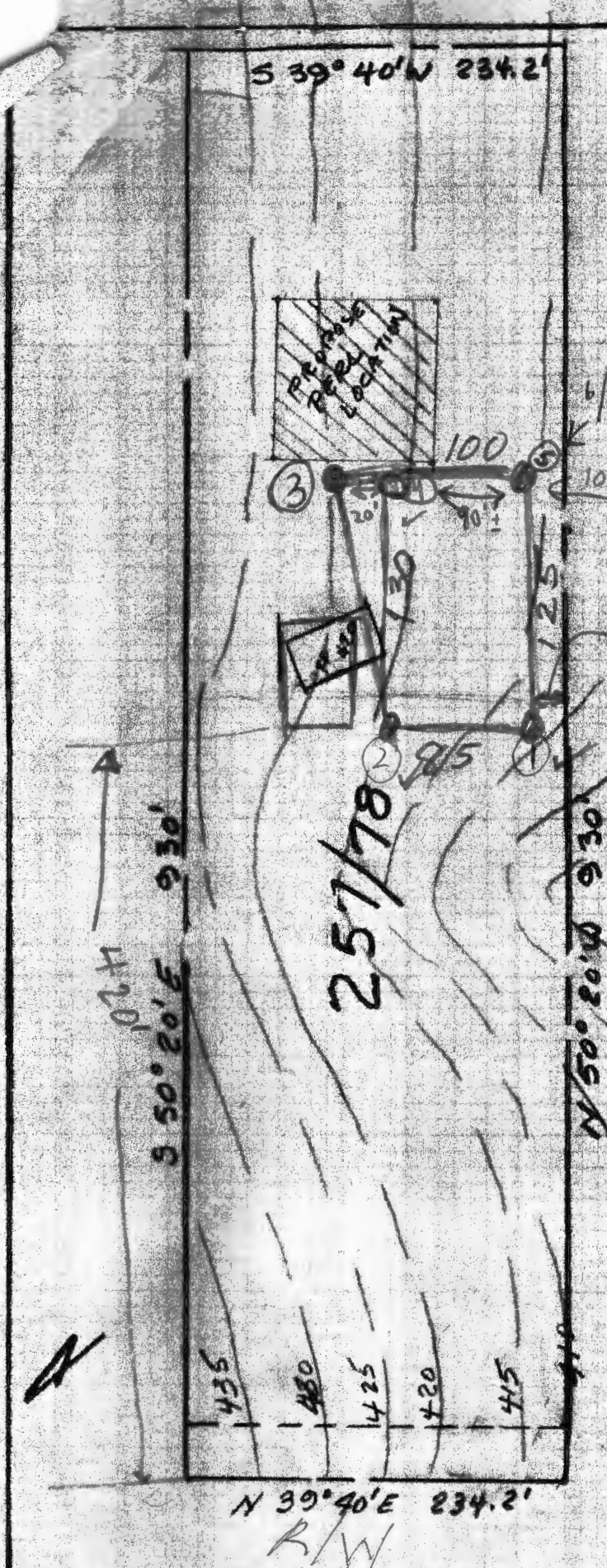

6/23/78 appears 6' x 13' known
Dug by [unclear]

Dome House
Water Well

TOPO: BASED ON
VISUAL INSPECTION
ACTUAL TOPO
TO BE DETERMINED
LATER.

PERC TEST LOCATIONS		
OWNER: EAGLE ASSOCIATES PO BOX 185 ELICOTT CITY, MD.		
ENGR: JOHN L. SANDERSON 6213 WINDSOR HILL RD BALT. MD. 21227 944-6357		
DATE: 5-11-78	SCALE: 1" = 100'	DWG NO: 78101

N 39° 40' E 234.2'
R/W

Mr. Streaker:
Please write spec



S 39°40'W 234.2'

33' R/W

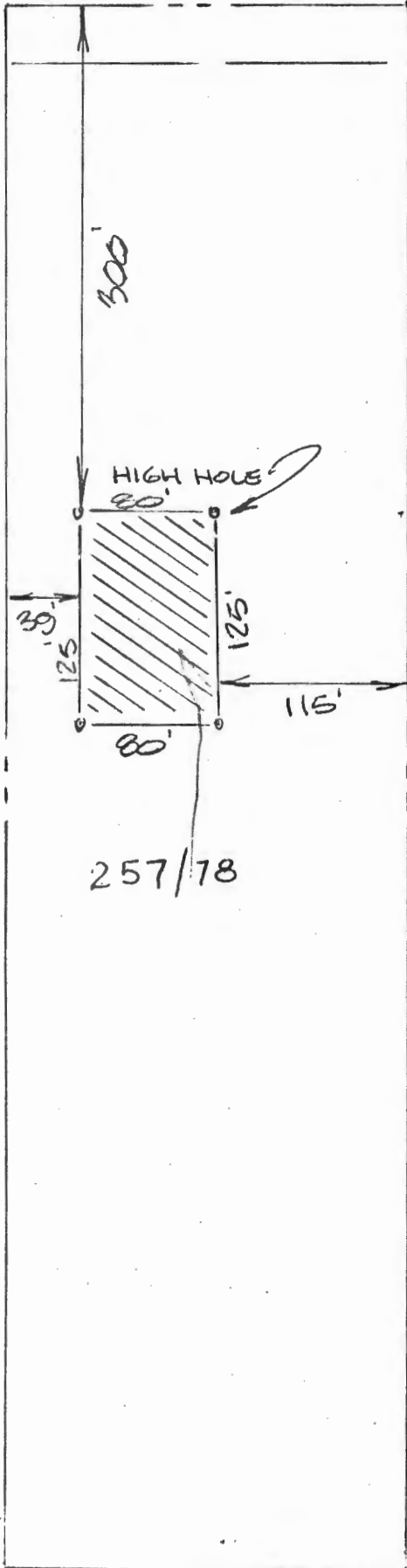

THE LOTS SHOWN HEREON COMPLY WITH MINIMUM OWNERSHIP WIDTH AND LOT AREAS AS REQUIRED BY THE MARYLAND STATE DEPARTMENT OF HEALTH AND MENTAL HYGIENE.

NOTE:

PERCOLATION TEST HOLES SHOWN HEREON HAVE BEEN FIELD LOCATED

John L. Schneider
6/26/78
STATE OF MARYLAND
REGISTERED PROFESSIONAL ENGINEER
No. 15

APPROVED FOR PRIVATE WATER AND PRIVATE SEWAGE SYSTEMS
HOWARD COUNTY HEALTH DEPT.

Jaylen Boyles 6-27-78
COUNTY HEALTH OFFICER DATE

PERC TEST CERTIFICATION

OWNER: EAGLE ASSOCIATES P.O. BOX 125 ELLIOTT CITY, MD 21073			
ENGINEER: JOHN L. SCHNEIDER 6825 WINDSOR MILL P.D. P.O. MD. 21207			
DATE: 6-26-78	SCALE: 1"=100'	PLG: TGH	PLG. NO. 73101