

# APPLICATION

SEWAGE DISPOSAL TESTING

STATE OF MARYLAND - DEPARTMENT OF HEALTH AND MENTAL HYGIENE

A 9/23/85

P \_\_\_\_\_

HOWARD COUNTY HEALTH DEPARTMENT  
ENVIRONMENTAL HEALTH SERVICES

P. O. BOX 476 ELLICOTT CITY, MARYLAND 21043  
TELEPHONE: 992-2330

DISTRICT FCCRTA

DATE 9/24/85

TO: THE COUNTY HEALTH OFFICER  
ELLICOTT CITY, MARYLAND

I, HEREBY, APPLY FOR THE NECESSARY TEST IN ORDER TO CONSTRUCT (OR RECONSTRUCT) A SEWAGE DISPOSAL SYSTEM.

PROPERTY OWNER CHARLES A. HOBBS, IV

ADDRESS 3555 MCKENDREE RD. PHONE 442-5500  
GLENWOOD, MD 21738

PROPERTY LOCATION:

SUBDIVISION LOT FOR MOBILE HOME ON FARM LOT NO. 1

ROAD AND DESCRIPTION HOBBS ROAD - 1/2 M.S. MCKENDREE RD  
GLENWOOD MD

SIZE OF LOT 10000 SQ FT. TYPE BLDG. MOBILE HOME (-2)  
(NUMBER OF BEDROOMS)

THE SYSTEM INSTALLED UNDER THIS APPLICATION IS ACCEPTABLE ONLY UNTIL PUBLIC FACILITIES BECOME AVAILABLE. I FULLY UNDERSTAND THE FEE CONNECTED WITH THE FILING OF THIS PERC TEST APPLICATION IS NON-REFUNDABLE UNDER ANY CIRCUMSTANCES. I ALSO AGREE TO COMPLY WITH ALL M.O.S.H.A. REQUIREMENTS IN TESTING THIS LOT.

Charles A. Hobbs, IV  
(SIGNATURE OF APPLICANT)

APPROVED BY \_\_\_\_\_ FOR \_\_\_\_\_ DATE \_\_\_\_\_

REJECTED BY \_\_\_\_\_ FOR \_\_\_\_\_ DATE \_\_\_\_\_

HOLD PENDING FURTHER TESTS \_\_\_\_\_ DATE \_\_\_\_\_

REASONS FOR REJECTION OR HOLDING \_\_\_\_\_

# THIS IS NOT A PERMIT

# APPLICATION

9/30/85  
10 am

SEWAGE DISPOSAL TESTING

A 36028

STATE OF MARYLAND - DEPARTMENT OF HEALTH AND MENTAL HYGIENE

P \_\_\_\_\_

HOWARD COUNTY HEALTH DEPARTMENT  
ENVIRONMENTAL HEALTH SERVICES  
P. O. BOX 476 ELLICOTT CITY, MARYLAND 21043  
TELEPHONE: 992-2330

DISTRICT FOURTH

DATE 9/24/85

NO LOCATION PLOT  
SUBMITTED,  
UNABLE TO VERIFY  
LOCATION IF THERE  
WOULD BE ANY FOLLOW-UP.  
TENANT WILL HAVE PLOT PLANS ON SITE AT TIME OF TEST. CW  
9/19/87  
(CW)

TO: THE COUNTY HEALTH OFFICER  
ELLICOTT CITY, MARYLAND

I, HEREBY, APPLY FOR THE NECESSARY TEST IN ORDER TO CONSTRUCT (OR RECONSTRUCT) A SEWAGE DISPOSAL SYSTEM.

PROPERTY OWNER CHARLES A. HOOPS IV

ADDRESS 2555 MCKENZEE RD. PHONE 442-5510  
GLENWOOD, MD 21738

PROPERTY LOCATION:

SUBDIVISION LOT FOR MOBILE HOME ON EARTH LOT NO. 1

ROAD AND DESCRIPTION HOOPS RD. 1/2 MI. S MCKENZEE RD.  
GLENWOOD, MD

SIZE OF LOT 10000+ SQ FT. TYPE BLDG. MOBILE HOME (2)  
(NUMBER OF BEDROOMS)

THE SYSTEM INSTALLED UNDER THIS APPLICATION IS ACCEPTABLE ONLY UNTIL PUBLIC FACILITIES BECOME AVAILABLE. I FULLY UNDERSTAND THE FEE CONNECTED WITH THE FILING OF THIS PERC TEST APPLICATION IS NON-REFUNDABLE UNDER ANY CIRCUMSTANCES. I ALSO AGREE TO COMPLY WITH ALL M.O.S.H.A. REQUIREMENTS IN TESTING THIS LOT.

Charles A. Hoops, IV  
(SIGNATURE OF APPLICANT)

APPROVED BY \_\_\_\_\_ FOR \_\_\_\_\_ DATE \_\_\_\_\_

REJECTED BY \_\_\_\_\_ FOR \_\_\_\_\_ DATE \_\_\_\_\_

HOLD PENDING FURTHER TESTS \_\_\_\_\_ DATE \_\_\_\_\_

REASONS FOR REJECTION OR HOLDING 9-30-85 - HOLD FOR WET SEASON RETEST; WATER HAZARD  
8'-9" ALL HOLES, Sr. Nijon / B. Nijon

# THIS IS NOT A PERMIT

①②

SOIL PROFILE

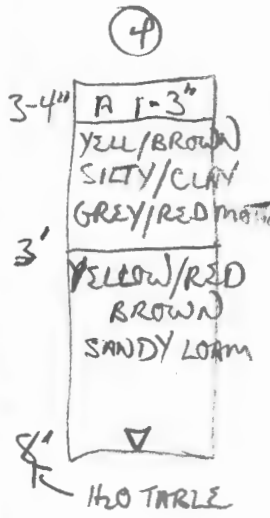
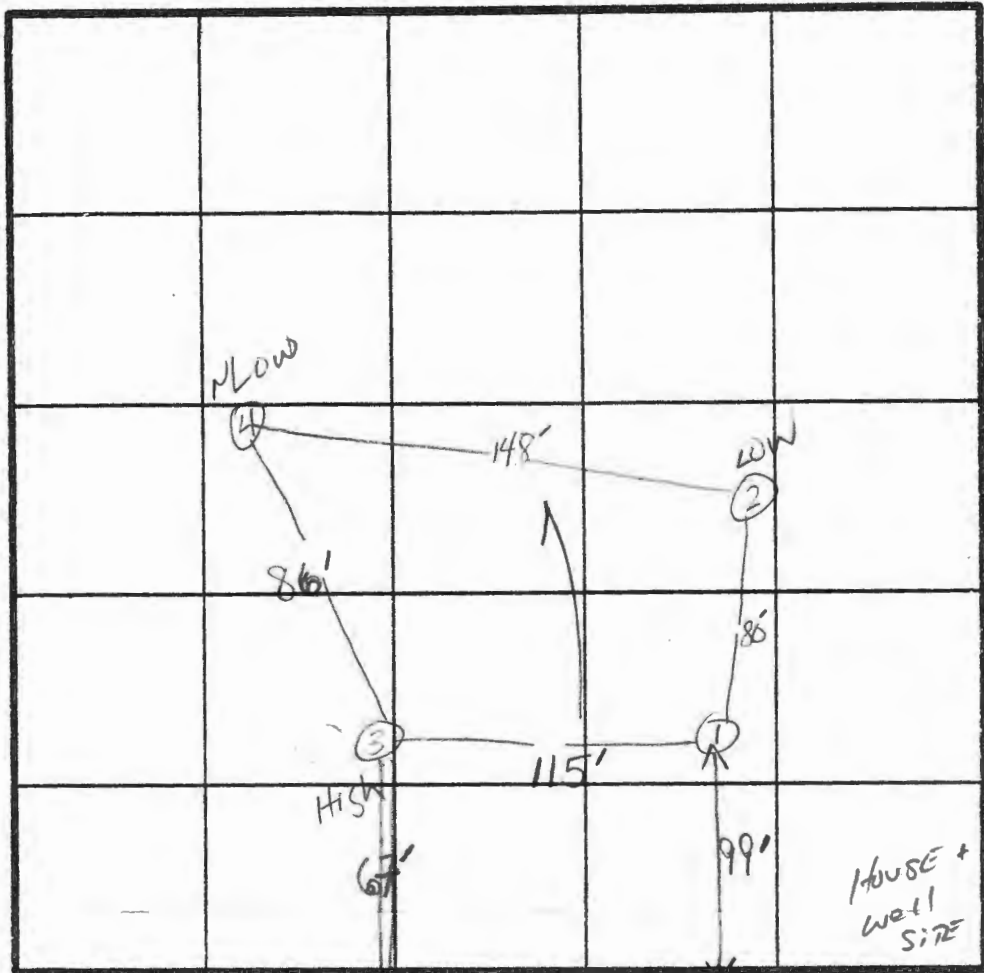
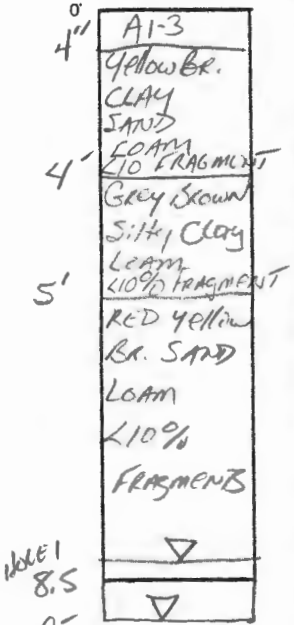

X Perc Time

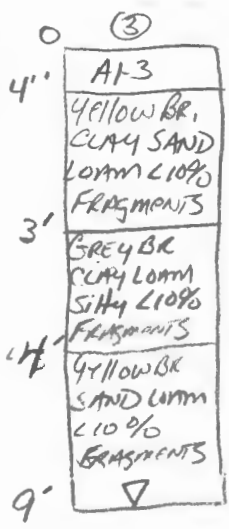

INDICATE NORTH NAME ADJOINING ROADWAY AS BASE LINE. CENTER LINE OF RD Hobbs Rd.

DATE	TEST NO.	DEPTH	PRE-WET		TEST - 1" DROP		TIME	
			START	STOP	START	STOP		
9/30	1 S	3.5'	10:33	10:45	10:45	11:02	17min	
	1 M	5'	10:33	10:48	10:48	11:15	27min	
	1 V	8.5'	WATER AT 8.5' - See Profile VARYING STRUCTURE					
	2 S	3'	10:36	10:42	10:42	10:52	10min	
	2 M	4.5'	10:36	10:52	10:52	11:20	28min	
	2 V	9'	WATER AT 9' - see Profile VARYING STRUCTURE					
	3 S	3'	11:24	11:31	11:31	11:46	15MINUTES	
	3 M	5'	11:24	11:35	11:35	11:53	18MINUTES	
	3 V	8'	WATER AT 8' SEE PROFILE					
	4 S	3'	11:05	11:09	11:09	11:22	13min	
	4 M	4.5'	11:05	11:18	11:18	11:44	26min	
	4 V	9'	WATER AT 9' see profile VARYING STRUCTURE					

REMARKS HOLE 3 - Grey CLAY LAYER LESS PROMINENT. / HOLD FOR WET SEASON RETEST.

TYPE OF SOIL \_\_\_\_\_ TESTED BY S. Abel / B. Wilson ALSO PRESENT Ken & Phil Allen

Sept 20, 1955

Dear Mr. Williams,

I have made arrangements with Kenneth Allen to conduct a perc test on said property on Monday Sept. 30<sup>th</sup> at 10 AM. He will have a copy of our plan in your office no later than Fri. Sept. 27. Enclosed is check & application for the test.

Thank you

PA Hobbs, Jr

If this date is not convenient call Mr. Allen at 489-7095 & arrange a mutually acceptable date!

PAH

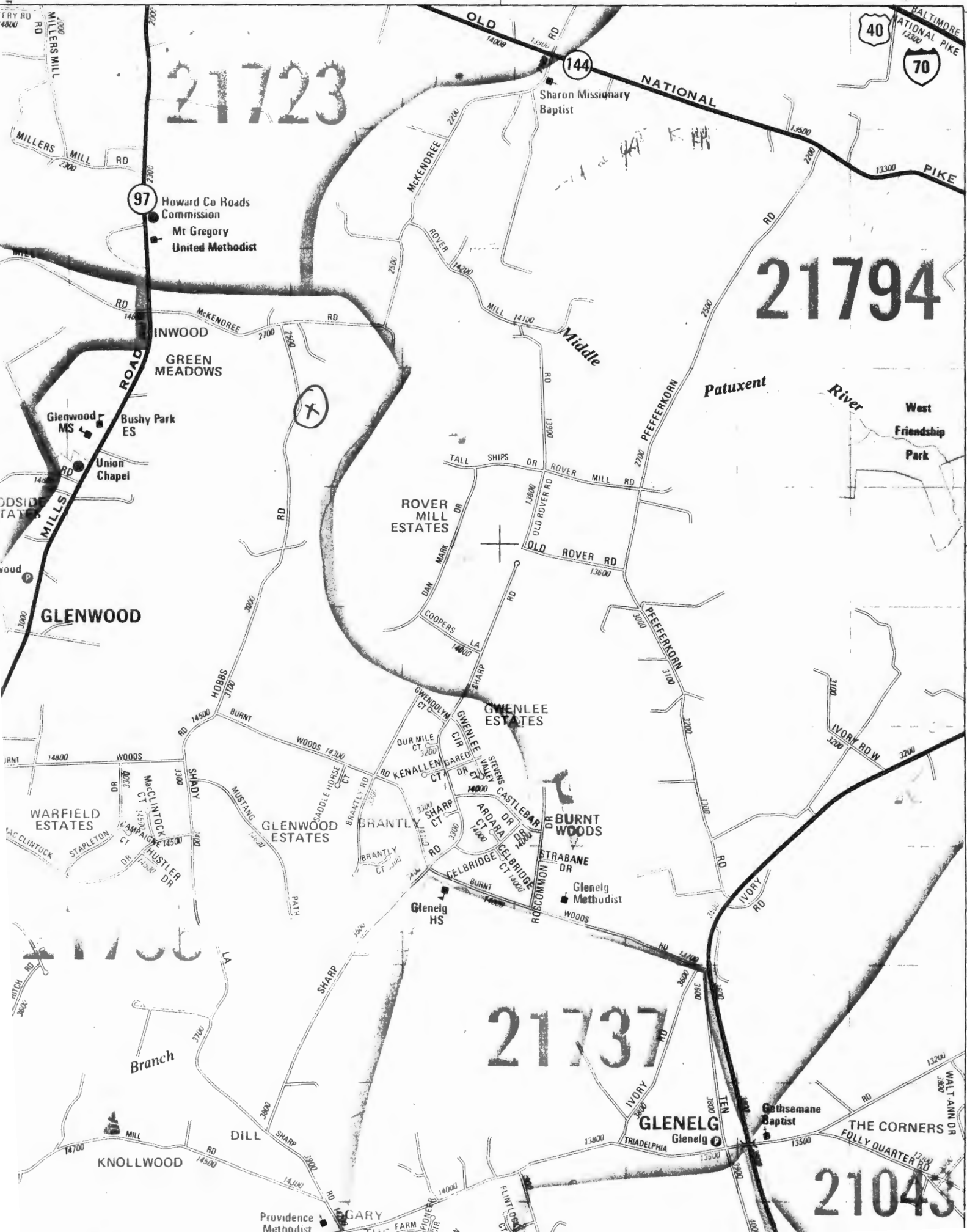

21723

21794

21737

21043

Howard Co Roads Commission  
Mt Gregory United Methodist

Sharon Missionary Baptist

Glenwood MS  
Bushy Park ES  
Union Chapel

ROVER MILL ESTATES

GWENLEE ESTATES

WARFIELD ESTATES

GLENWOOD ESTATES

BURNT WOODS

Glenelg Methodist

Glenelg HS

Gethsemane Baptist

GLENELG  
Glenelg

Providence Methodist

GARY

THE CORNERS  
FOLLY QUARTER RD

October 1, 1985

Charles A. Hobbs IV  
2555 McKendree Road  
Glenwood, Maryland 21738

RE: Hobbs Property - Lot 1

Dear Mr. Hobbs:

On September 30, 1985 a percolation test was conducted on the above referenced lot. I regret to inform you that due to the presence of a high water table (ground-water), no determination can be made as to this lot's suitability for on-site sewage disposal. It will be necessary to reschedule a test during that time of the year when the water table is generally at its highest. This usually occurs during the period from February 1st and April 30th.

If you wish to continue the test at this time, it will be necessary for you to contact me at 461-9933 to schedule a time.

Very truly yours,

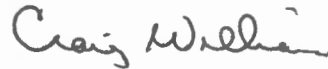

Craig Williams, Director  
Water and Sewerage Program

CW/SA:JR

over

HOBBS  
EARR  
P&C

SEPT 20, 1895  
10 am

9045' E 24 PS

HOBBS RD

Stream creek line

51° 15' W 40 PS

to end of 6th line

517° 45' E 27 PS

beginning of land to Lloyd S. H.

517° 45' E 92 1/2 PS

64 1/2 PS

565-79

525