

*Handwritten notes:*  
 6/18/74  
 [unclear]  
 [unclear]

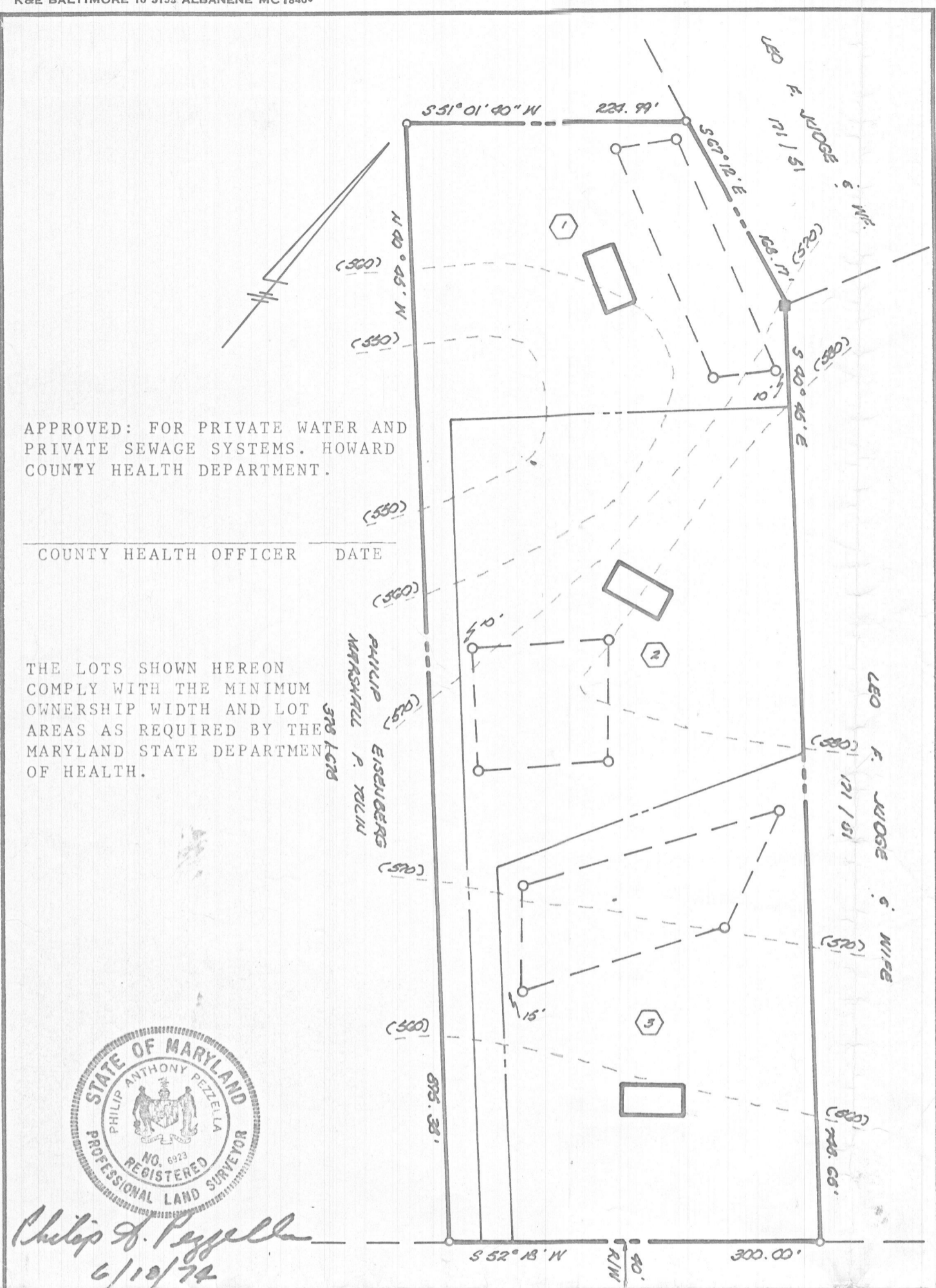

APPROVED: FOR PRIVATE WATER AND PRIVATE SEWAGE SYSTEMS. HOWARD COUNTY HEALTH DEPARTMENT.

COUNTY HEALTH OFFICER \_\_\_\_\_ DATE \_\_\_\_\_

THE LOTS SHOWN HEREON COMPLY WITH THE MINIMUM OWNERSHIP WIDTH AND LOT AREAS AS REQUIRED BY THE MARYLAND STATE DEPARTMENT OF HEALTH.



*Signature:* Philip A. Pezella  
 6/18/74

PINELL SCHOOL RD.

TITLE		PERCOLATION TEST PLAT		ENGINEERING PLANNING SURVEYING BY <b>BOENDER ASSOCIATES INC.</b>  BALTIMORE, MD. 465-7777 SALISBURY, MD. 749-1286 WESTMINSTER, MD. 848-5588
PROJECT		CONNOLLEY PROPERTY		
LOCATION		5 TH ELECTION DISTRICT - HOWARD COUNTY, MD.		
DATE:	DES. BY:	DRAWN BY:	CHKD. BY:	
6/18/74	PRP	DMR	J.L.S.	
SCALE:	JOB NO.	DRWG. NO.:		
1" = 100'	7459-01	1		

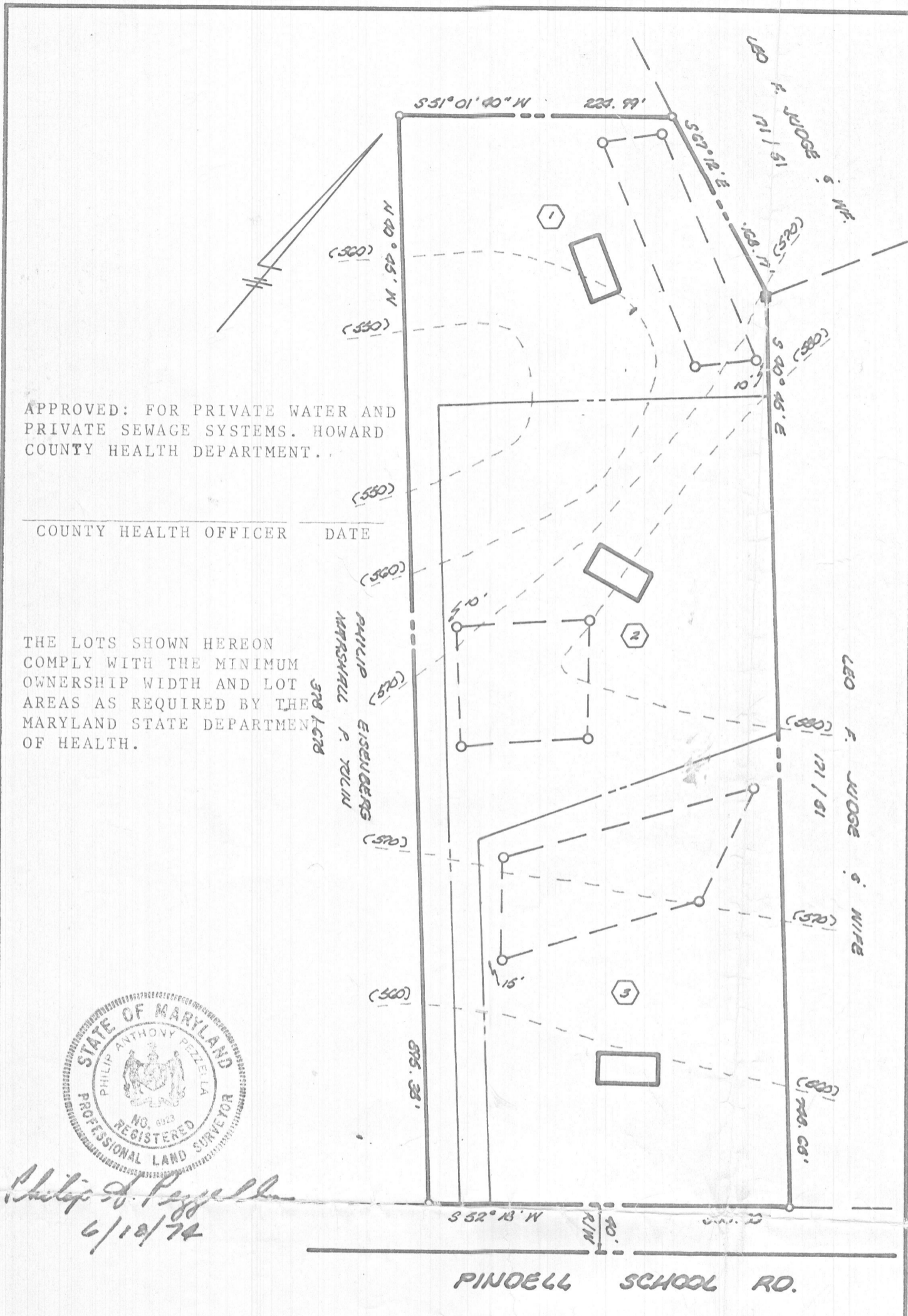

APPROVED: FOR PRIVATE WATER AND PRIVATE SEWAGE SYSTEMS. HOWARD COUNTY HEALTH DEPARTMENT.

COUNTY HEALTH OFFICER \_\_\_\_\_ DATE \_\_\_\_\_

THE LOTS SHOWN HEREON COMPLY WITH THE MINIMUM OWNERSHIP WIDTH AND LOT AREAS AS REQUIRED BY THE MARYLAND STATE DEPARTMENT OF HEALTH.



*Philip A. Pezzella*  
6/18/74

PINDELL SCHOOL RD.

TITLE		<b>PERCOLATION TEST FLAT</b>		ENGINEERING PLANNING SURVEYING BY <b>BOENDER ASSOCIATES INC.</b> BALTIMORE, MD. 465-7777 SALISBURY, MD. 749-1286 WESTMINSTER, MD. 848-5588
PROJECT		<b>CONNOLLEY PROPERTY</b>		
LOCATION		3 TH ELECTION DISTRICT - HOWARD COUNTY, MD.		
DATE:	DES. BY:	DRAWN BY:	CHKD. BY:	
6/18/74	PPR	DNR	J.L.S.	
SCALE:	JOB NO.	DRWG. NO.:		
1" = 100'	7459-01	1		

*6/18/74*  
*Use this.*

APPROVED: FOR PRIVATE WATER AND PRIVATE SEWAGE SYSTEMS. HOWARD COUNTY HEALTH DEPARTMENT.

COUNTY HEALTH OFFICER \_\_\_\_\_ DATE \_\_\_\_\_

THE LOTS SHOWN HEREON COMPLY WITH THE MINIMUM OWNERSHIP WIDTH AND LOT AREAS AS REQUIRED BY THE MARYLAND STATE DEPARTMENT OF HEALTH.

*VOID*

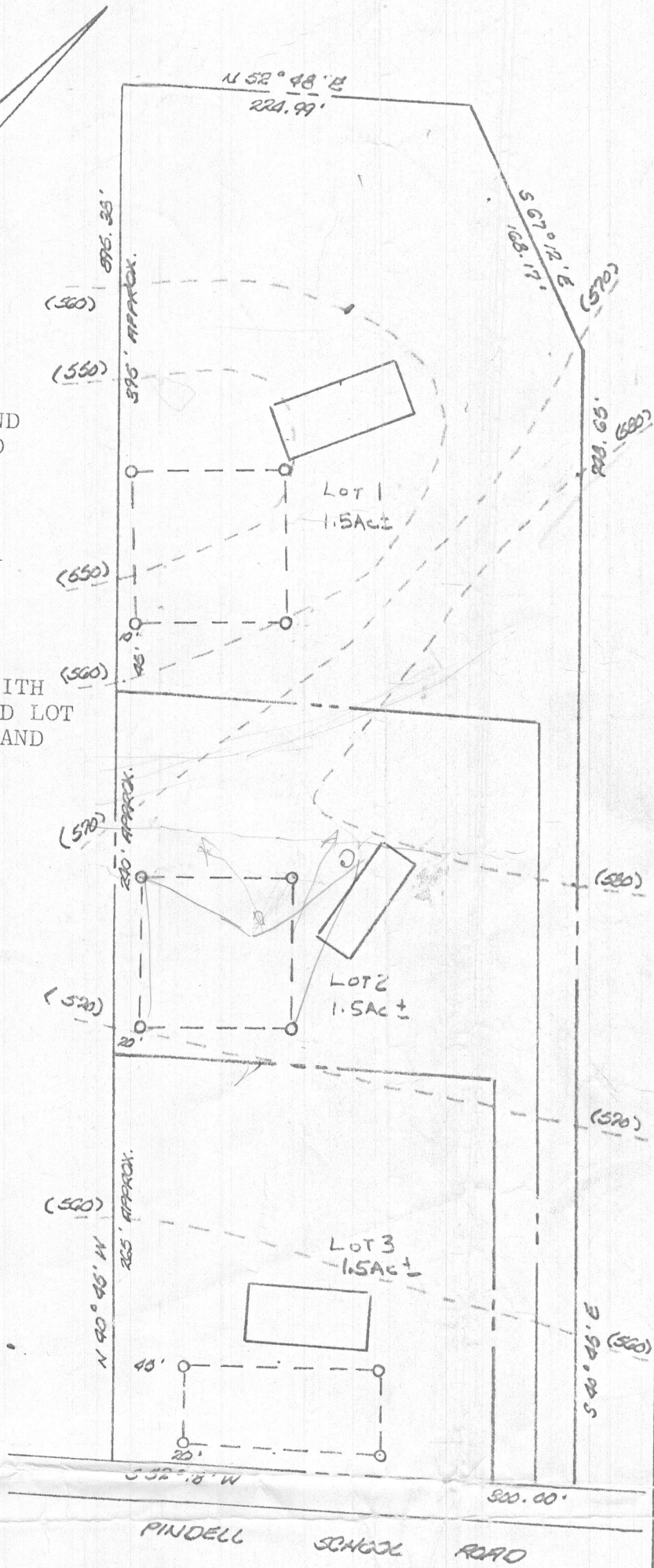

TITLE PERCOLATION TEST PLAT		ENGINEERING PLANNING SURVEYING BY	
PROJECT CONNOLLY PROPERTY LOT 2		<b>BOENDER ASSOCIATES INC.</b>	
LOCATION THIRD ELECTION DISTRICT - HOWARD COUNTY, MD.		BALTIMORE, MD. 465-7777 SALISBURY, MD. 749-1286 WESTMINSTER, MD. 848-5588	
DATE: JUNE 1974	DES. BY: ---	DRAWN BY: R.	CHKD. BY: JLS
SCALE: 1" = 100'	JOB NO. 7459-01	DRWG. NO.: 1	

APPROVED: FOR PRIVATE WATER AND PRIVATE SEWAGE SYSTEMS. HOWARD COUNTY HEALTH DEPARTMENT.

COUNTY HEALTH OFFICER \_\_\_\_\_ DATE \_\_\_\_\_

THE LOTS SHOWN HEREON COMPLY WITH THE MINIMUM OWNERSHIP WIDTH AND LOT AREAS AS REQUIRED BY THE MARYLAND STATE DEPARTMENT OF HEALTH.

*VOID*

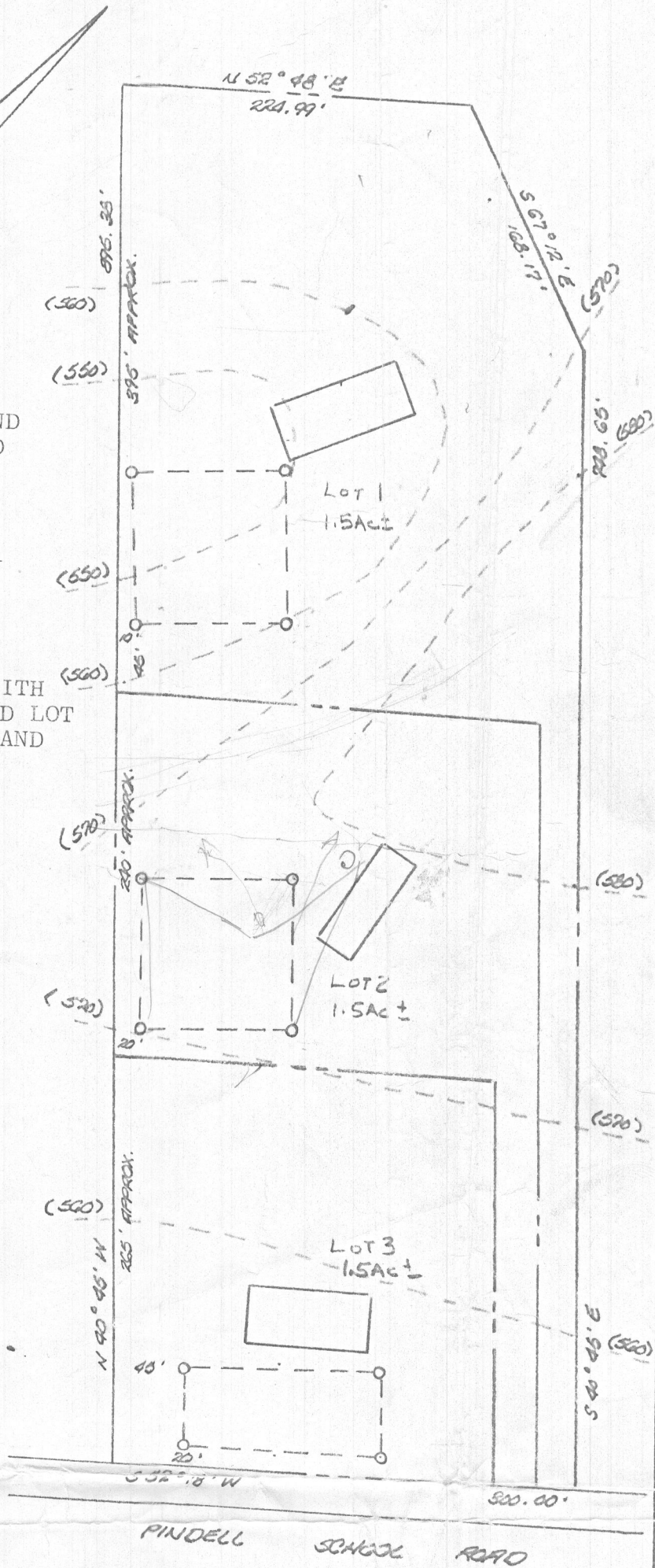

TITLE PERCOLATION TEST PLAT				ENGINEERING PLANNING SURVEYING BY <b>BOENDER ASSOCIATES INC.</b>  BALTIMORE, MD. 465-7777 SALISBURY, MD. 749-1286 WESTMINSTER, MD. 848-5588
PROJECT CONNOLLY PROPERTY LOT 2				
LOCATION THIRD ELECTION DISTRICT - HOWARD COUNTY, MD.				
DATE: JUNE 1974	DES. BY: ---	DRAWN BY: R.	CHKD. BY: JLS	
SCALE: 1" = 100'	JOB NO. 7459-01	DRWG. NO.:	1	

	time	depth of inlet
lot 1	13 min. avg.	5 ft
lot 2	7 min. avg.	4 ft.
lot 3	7 min. avg.	4 ft., part well in back left corner

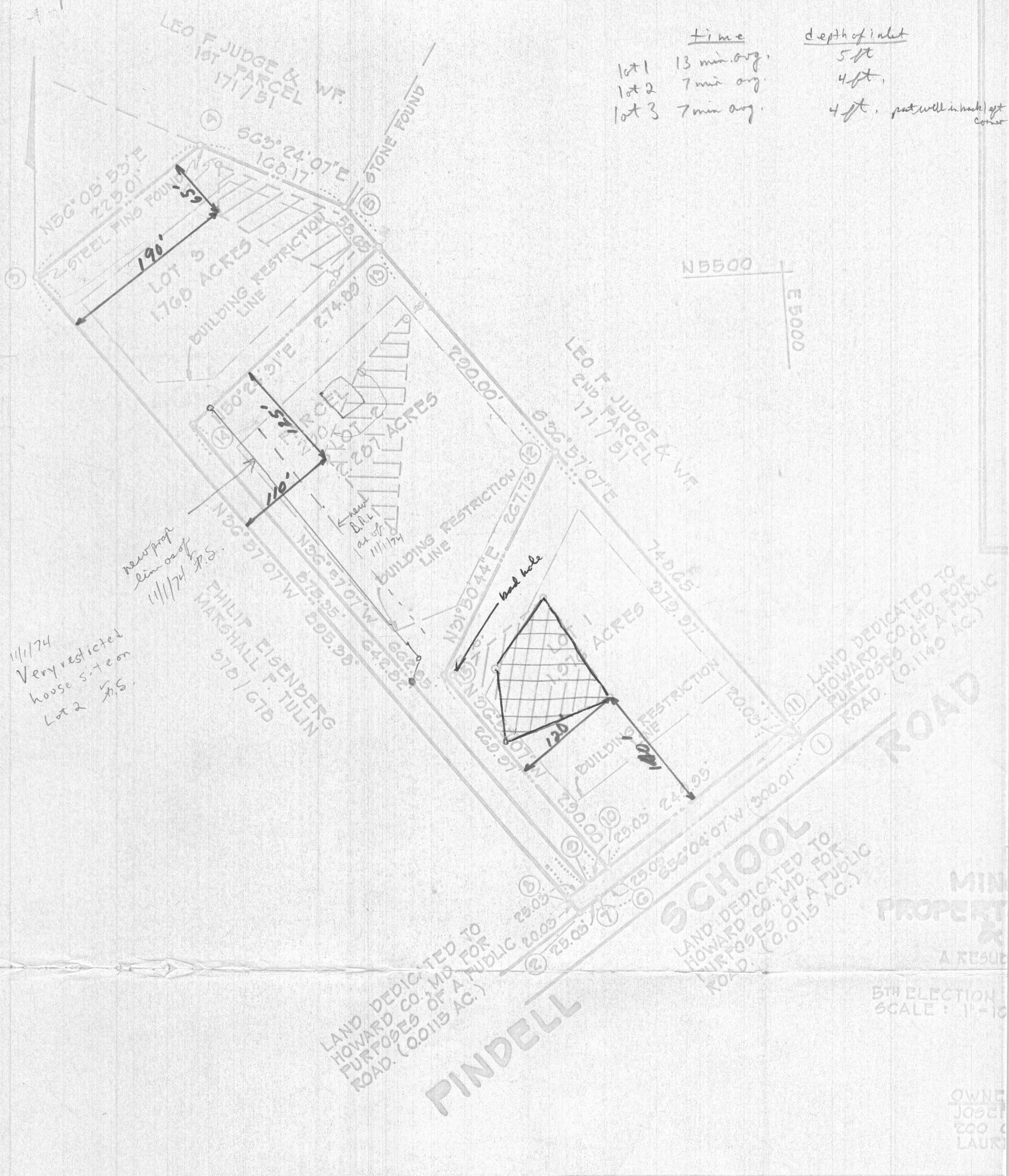

11/1/74  
 Very restricted house site on Lot 2 J.S.

new prop line on 11/1/74 J.S.

well hole

PINDELL

SCHOOL

5TH ELECTION SCALE: 1"=10'

OWNER JOSEPH 200 & LAUREN

LEY AND JEANNE I. CONNOLLEY, BY SHOWN AND DESCRIBED HEREON, HEREBY VISION, AND IN CONSIDERATION OF THE APPROVAL OFFICE OF PLANNING AND ZONING, ESTABLISH THE TION LINES, AND DEDICATE THE STREETS, ALLEYS, EMENTS, WIDENING STRIPS, AND FLOODPLAINS, PPLICABLE, TO PUBLIC USE. ALL EASEMENTS, OR G THE PROPERTY ARE INCLUDED IN THIS PLAN

I HEREBY CERTIFY THAT THE FINAL PLAT SHOWN HEREON IS OF ALL OF THE LANDS CONVEYED. BY NED GILMORE DEED DATED 7/18/74, AND RECORDED IN THE LAND RECORDS OF OF FOLIO 100, AND THAT ALL MONUMENTS ARE IN PLACE AS SH ANNOTATED CODE OF MARYLAND, AS AMENDED.

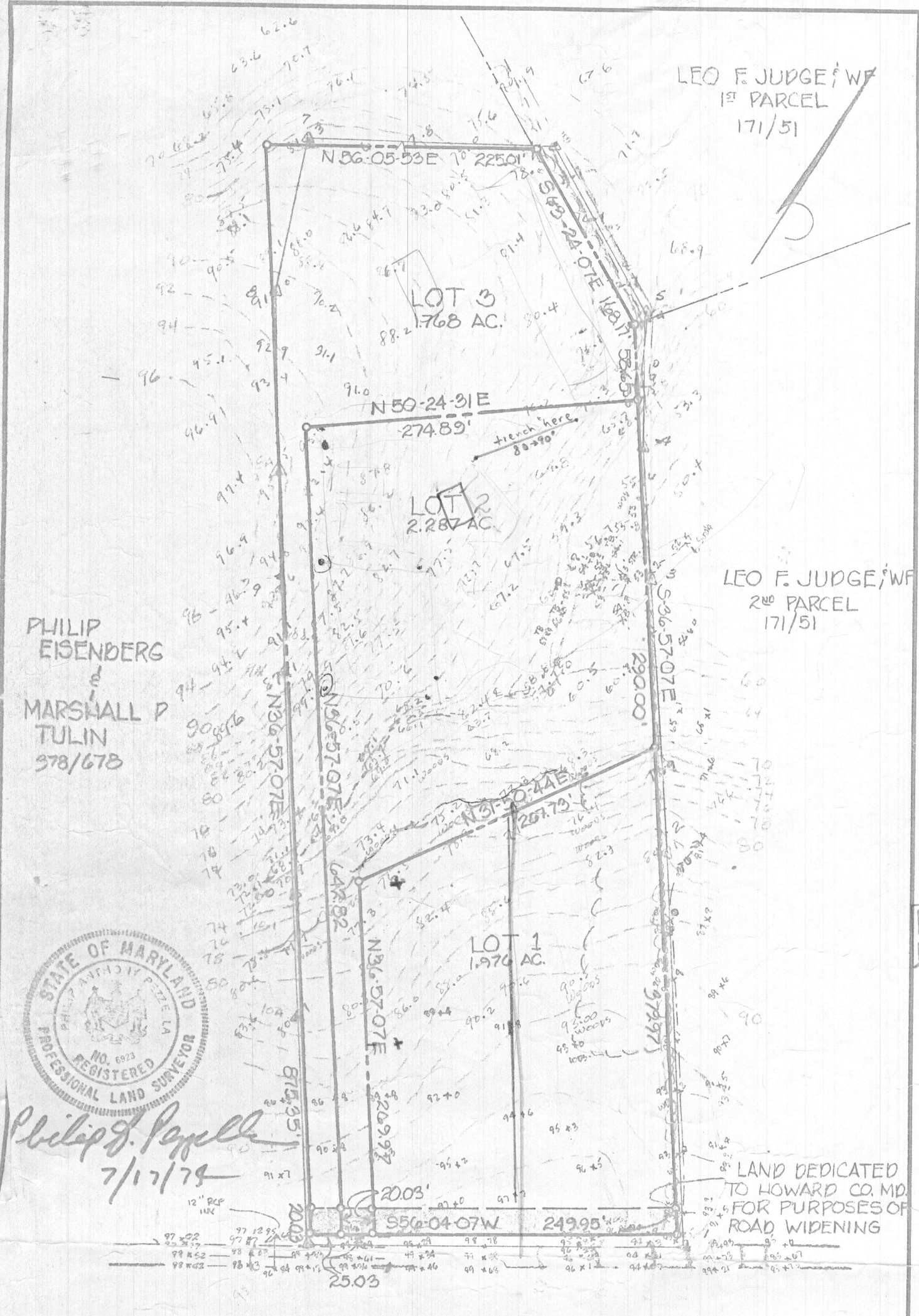

RECEIVED

JUL 26 1974  
DIVISION OF LAND DEVELOPMENT OF HOWARD COUNTY

TITLE TOPOGRAPHICAL SURVEY				ENGINEERING PLANNING SURVEYING BY <b>BOENDER ASSOCIATES INC.</b>  BALTIMORE, MD. 465-7777 SALISBURY, MD. 749-1286 WESTMINSTER, MD. 848-5588
PROJECT CONNOLLY PROPERTY				
LOCATION 5 <sup>TH</sup> ELECTION DISTRICT - HOWARD COUNTY, MD				
DATE: 7-17-74	DES. BY: DR	DRAWN BY: DR	CHKD. BY: JLS	
SCALE: 1"=100'	JOB NO. 7459-1	DRWG. NO.:		

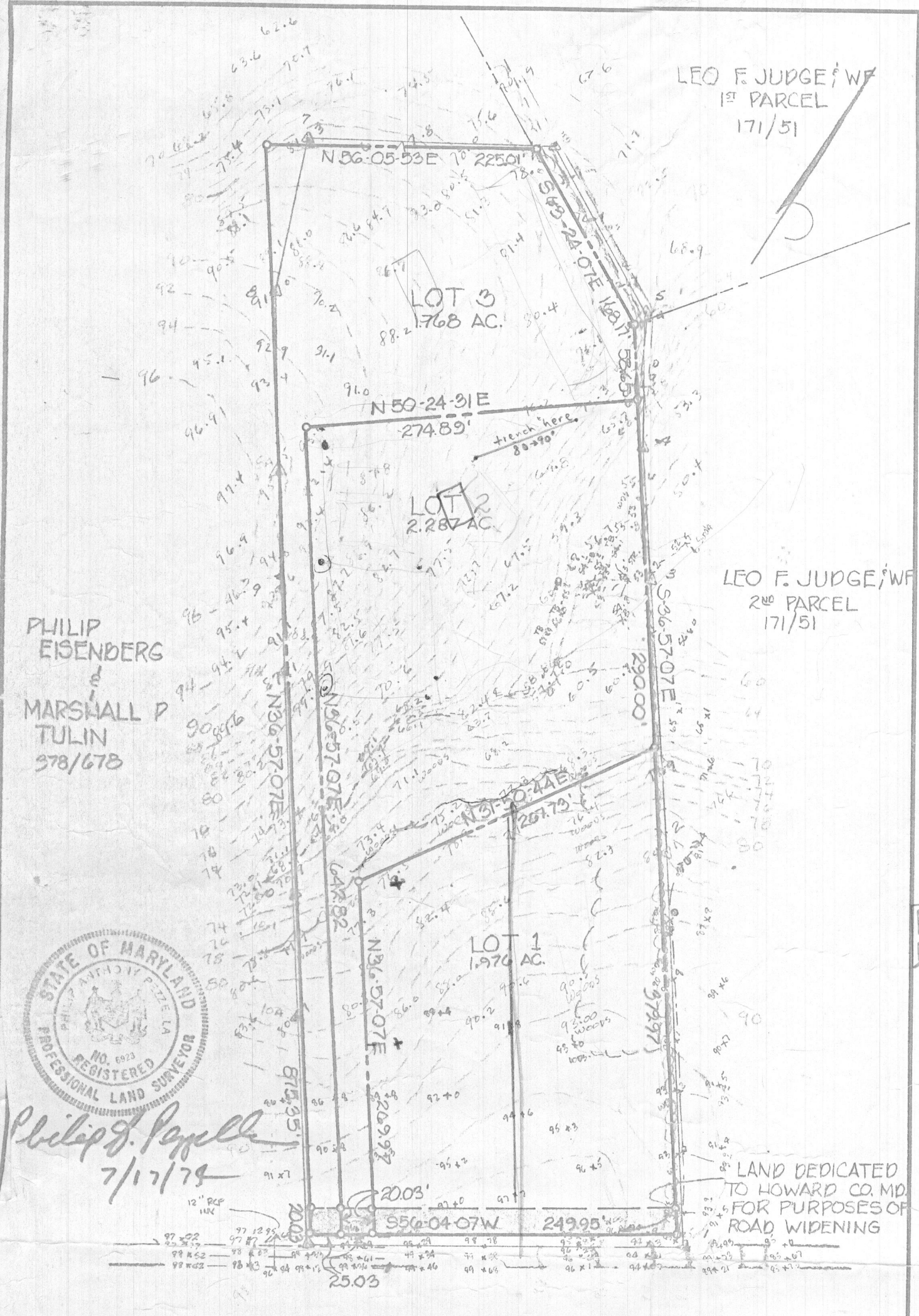

RECEIVED

JUL 26 1974  
DIVISION OF LAND DEVELOPMENT OF HOWARD COUNTY

TITLE TOPOGRAPHICAL SURVEY				ENGINEERING PLANNING SURVEYING BY <b>BOENDER ASSOCIATES INC.</b>  BALTIMORE, MD. 465-7777 SALISBURY, MD. 749-1286 WESTMINSTER, MD. 848-5588
PROJECT CONNOLLY PROPERTY				
LOCATION 5 <sup>TH</sup> ELECTION DISTRICT - HOWARD COUNTY, MD				
DATE: 7-17-74	DES. BY: DR	DRAWN BY: DR	CHKD. BY: JLS	
SCALE: 1"=100'	JOB NO. 7459-1	DRWG. NO.:		

THIS AREA DESIGNATES A PRIVATE SEWAGE EASEMENT OF APPROXIMATELY 10,000<sup>sq</sup> FT AS REQUIRED BY THE MARYLAND STATE HEALTH DEPARTMENT FOR INDIVIDUAL SEWAGE DISPOSAL. IMPROVEMENTS OF ANY NATURE IN THIS AREA ARE RESTRICTED UNTIL PUBLIC SEWAGE IS AVAILABLE AND SERVICING ANY RESIDENTIAL STRUCTURES CONSTRUCTED ON THESE BUILDING SITES. THESE EASEMENTS SHALL BECOME NULL AND VOID UPON CONNECTION TO A PUBLIC SEWAGE SYSTEM.

LOT NO.	AREA OF STEM	TOTAL AREA OF LOTS	# OF LOTS MINUS STEM
1	N/A	1.855 ACRES	70,856 <sup>sq</sup> FT
2	7156 <sup>sq</sup> FT	2.070 ACRES	83,027 <sup>sq</sup> FT
3	24,822 <sup>sq</sup> FT	1.956 ACRES	60,377 <sup>sq</sup> FT

COORDINATES	
No	EAST
1	5003.306
2	4055.841
3	5551.575
4	5676.878
5	5601.583
6	4863.783
7	4049.811
8	4855.850
9	4860.827
10	4883.804
11	5023.516
12	5322.060
13	5554.710
14	5305.484
15	5095.560
16	5024.201
17	5116.292

**GENERAL NOTES**

- PROPERTY SHOWN HEREON IS LOCATED ON TAX MAP 41, PARCEL 200.
- TITLE REFERENCE: 600/199
- TOTAL NO OF LOTS: 3
- AREA OF LOTS: 5.859 ACRES.
- AREA OF ROAD DEDICATION: 0.172 ACRES.
- TOTAL AREA OF PLAT: 6.031 ACRES.
- COORDINATES SHOWN HEREON ARE ON ASSUMED DATUM.
- THE LOTS SHOWN HEREON COMPLY WITH THE MINIMUM OWNERSHIP WIDTH AND LOT AREAS AS REQUIRED BY THE MARYLAND STATE DEPARTMENT OF HEALTH REGULATIONS.

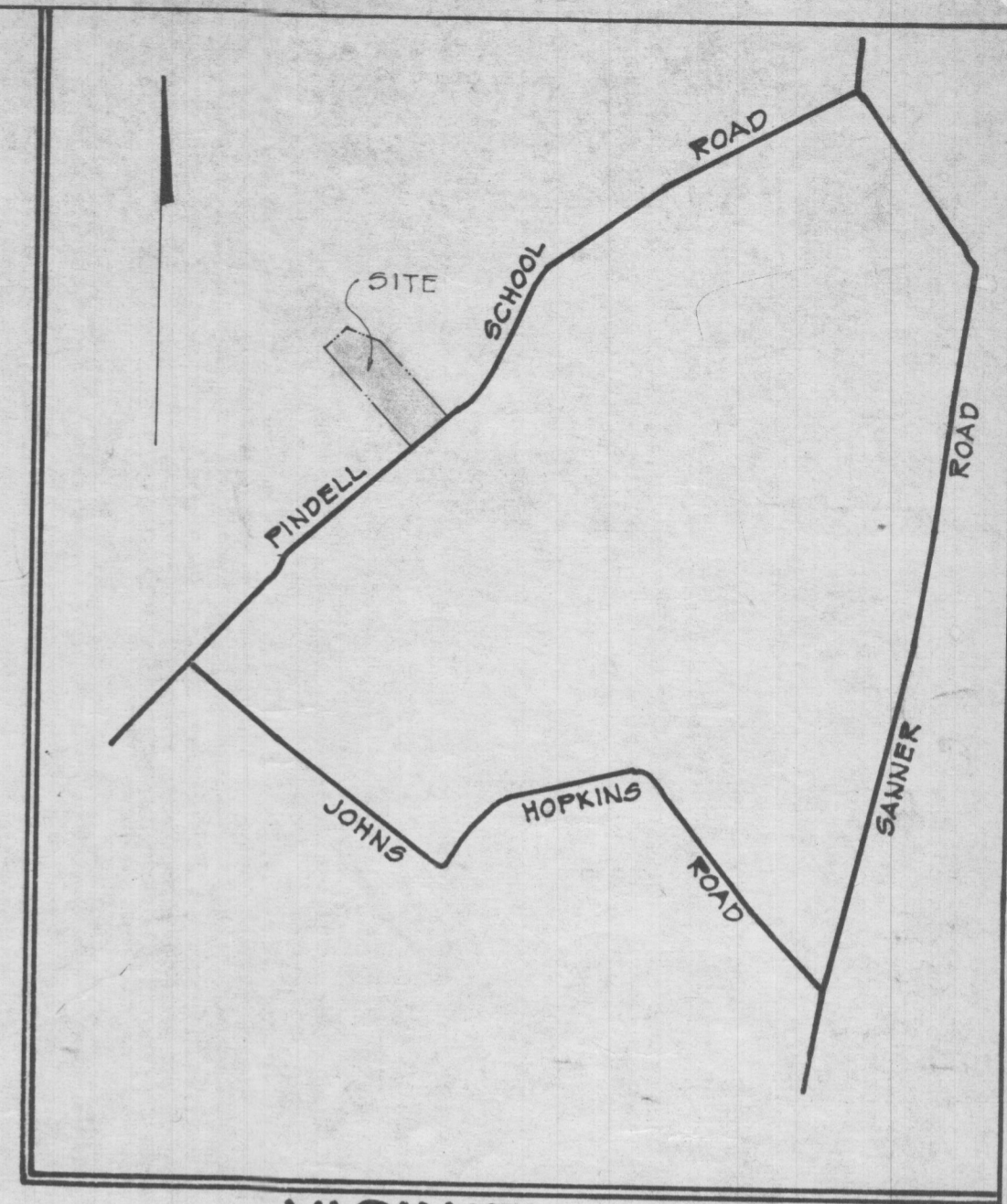
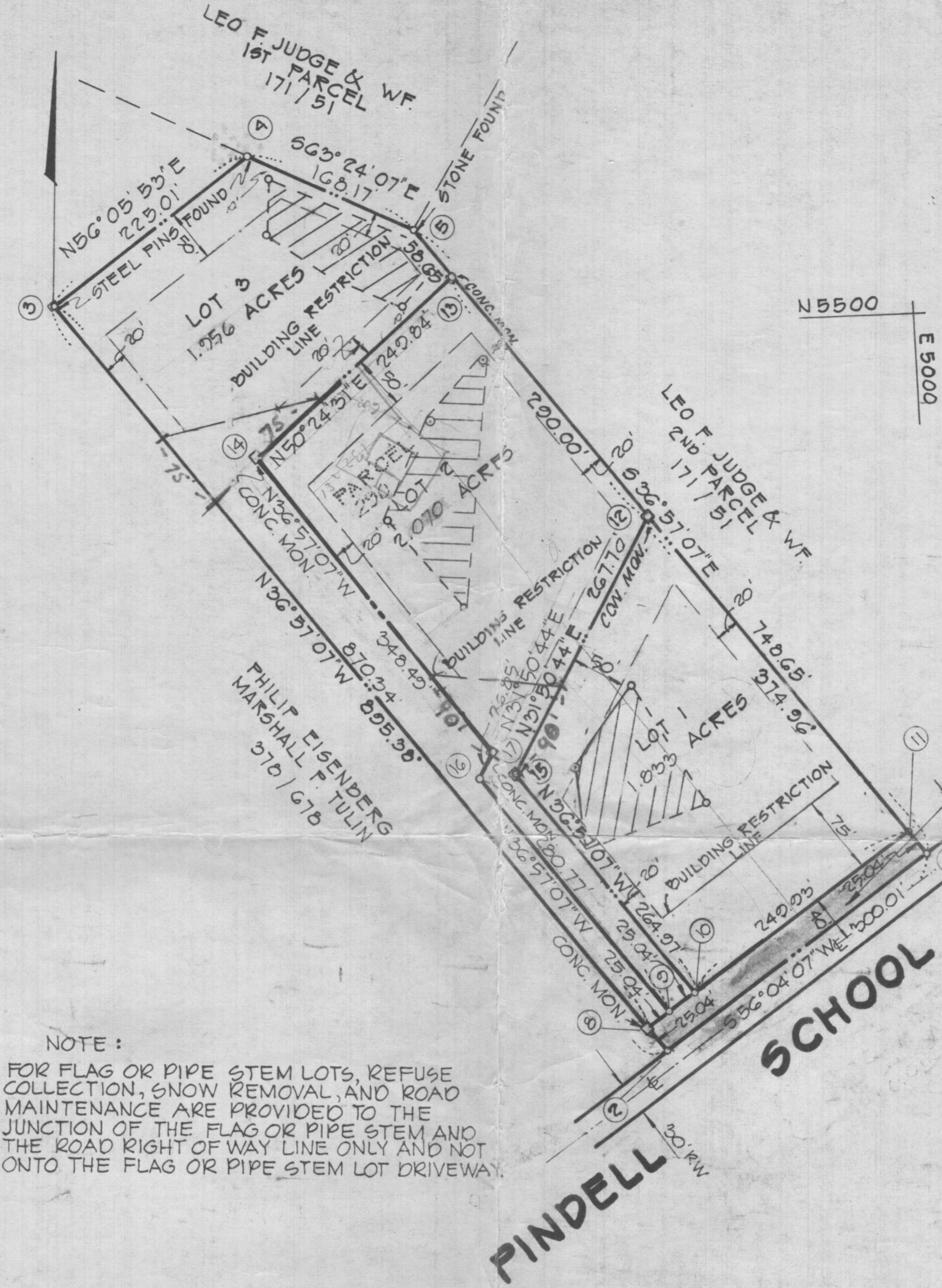

RECORDED PLAT BOOK 29 FOLIO 92  
ON 11-13 1974 AMONG THE LAND RECORDS OF  
HOWARD COUNTY, MD.

**MINOR SUBDIVISION PLAT  
PROPERTY OF JOSEPH A. CONNOLLEY  
& JEANNE I. CONNOLLEY**

5TH ELECTION DISTRICT  
SCALE: 1" = 100'

HOWARD CO., MD.  
JULY 18, 1974

OWNER:  
JOSEPH A. CONNOLLEY  
200 OLD LINE RD.  
LAUREL, MD. 20810

NOTE:  
FOR FLAG OR PIPE STEM LOTS, REFUSE COLLECTION, SNOW REMOVAL AND ROAD MAINTENANCE ARE PROVIDED TO THE JUNCTION OF THE FLAG OR PIPE STEM AND THE ROAD RIGHT OF WAY LINE ONLY AND NOT ONTO THE FLAG OR PIPE STEM LOT DRIVEWAY.

APPROVED: FOR PRIVATE WATER AND PRIVATE SEWAGE SYSTEMS. HOWARD COUNTY HEALTH DEPARTMENT.  
*[Signature]* 10/28/74  
COUNTY HEALTH OFFICER DATE

APPROVED: HOWARD COUNTY OFFICE OF PLANNING AND ZONING  
*[Signature]* 11-13-74  
DIRECTOR DATE

APPROVED: STORM DRAINAGE SYSTEMS & PUBLIC WORKS. HOWARD COUNTY DEPARTMENT OF PUBLIC WORKS.  
*[Signature]* 11/6/74  
DIRECTOR DATE

WE, JOSEPH A. CONNOLLEY AND JEANNE I. CONNOLLEY OWNERS OF THE PROPERTY SHOWN AND DESCRIBED HEREON, HEREBY ADOPT THIS PLAN OF SUBDIVISION, AND IN CONSIDERATION OF THE APPROVAL OF THIS FINAL PLAT BY THE OFFICE OF PLANNING AND ZONING, ESTABLISH THE MINIMUM BUILDING RESTRICTION LINES, AND DEDICATE THE STREETS, ALLEYS, WALKWAYS, AND OTHER EASEMENTS, WIDENING STRIPS, AND FLOODPLAINS, AND OPEN SPACE WHERE APPLICABLE, TO PUBLIC USE. ALL EASEMENTS, OR RIGHTS-OF-WAY AFFECTING THE PROPERTY ARE INCLUDED IN THIS PLAN OF SUBDIVISION.

WITNESS OUR HANDS THIS 17<sup>TH</sup> DAY OF JULY, 1974.

*[Signature]* 7/17/74  
Joseph A. Connolley

*[Signature]* 7/19/74  
Jeanne I. Connolley

*[Signature]* 7/17/74  
John L. Schneider  
Witness

I HEREBY CERTIFY THAT THE FINAL PLAT SHOWN HEREON IS CORRECT; THAT IT IS A SUBDIVISION OF ALL OF THE LANDS CONVEYED BY NED GILMORE TO JOSEPH A. CONNOLLEY & WIFE DEED DATED 7/18/74, AND RECORDED IN THE LAND RECORDS OF HOWARD COUNTY, IN LIBER 620, OF FOLIO 100, AND THAT ALL MONUMENTS ARE IN PLACE AS SHOWN, IN ACCORDANCE WITH THE ANNOTATED CODE OF MARYLAND, AS AMENDED.

7/17/74  
DATE

*[Signature]*  
PHILIP A. PEZZELLA, REG. LAND SURVEYOR  
#6023

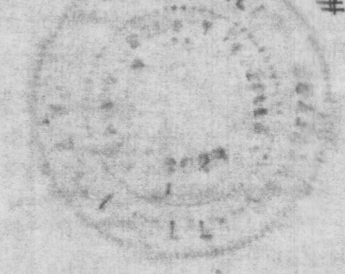

ENGINEERING PLANNING SURVEYING BY:  
**BOENDER ASSOCIATES INC.**  
ELLICOTT CITY, MD.  
SALISBURY, MD.  
WESTMINSTER, MD.



THIS AREA DESIGNATES A PRIVATE SEWAGE EASEMENT OF APPROXIMATELY 10,000<sup>+</sup> AS REQUIRED BY THE MARYLAND STATE HEALTH DEPARTMENT FOR INDIVIDUAL SEWAGE DISPOSAL. IMPROVEMENTS OF ANY NATURE IN THIS AREA ARE RESTRICTED UNTIL PUBLIC SEWAGE IS AVAILABLE AND SERVICING ANY RESIDENTIAL STRUCTURES CONSTRUCTED ON THESE BUILDING SITES. THESE EASEMENTS SHALL BECOME NULL AND VOID UPON CONNECTION TO A PUBLIC SEWAGE SYSTEM.

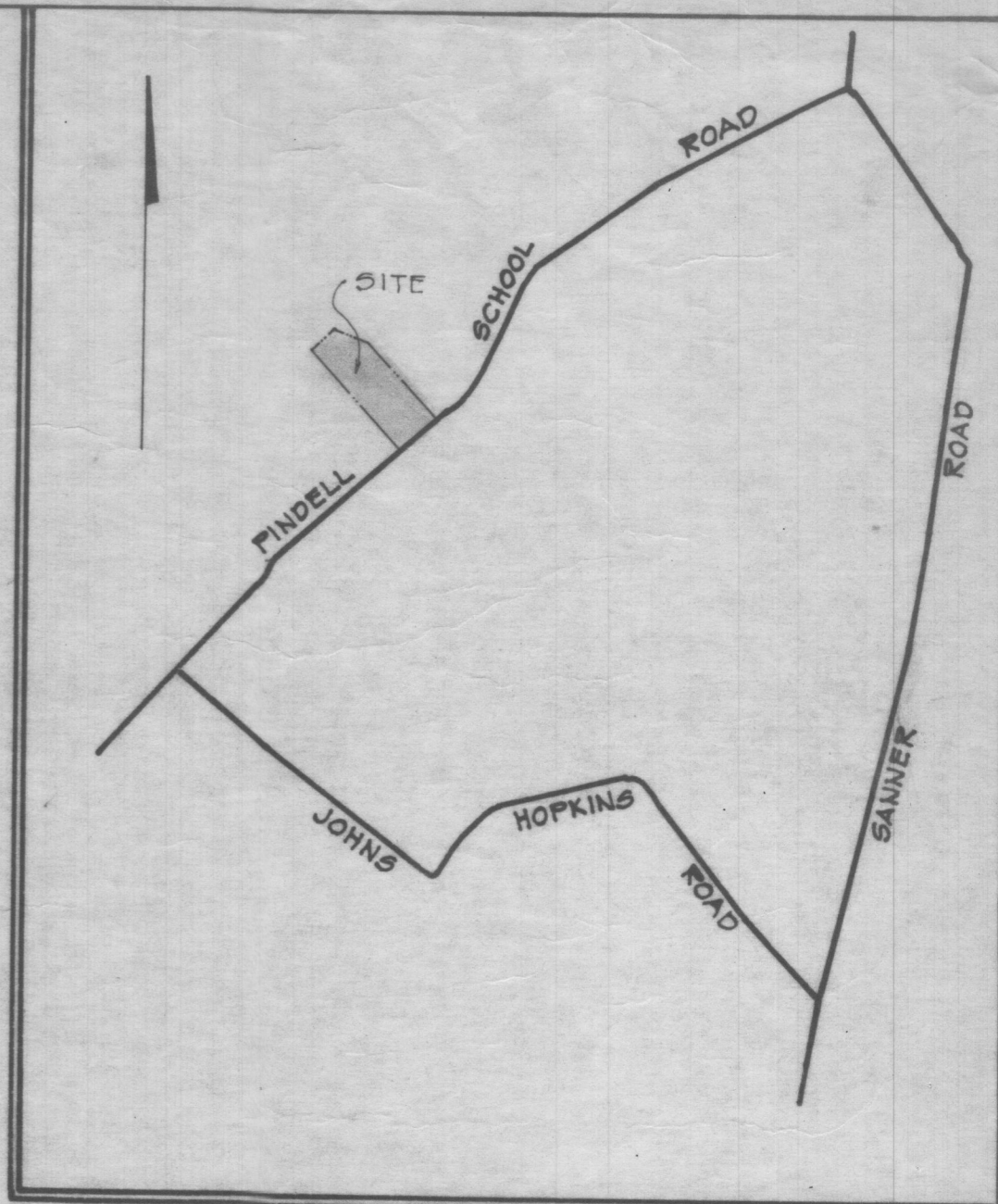
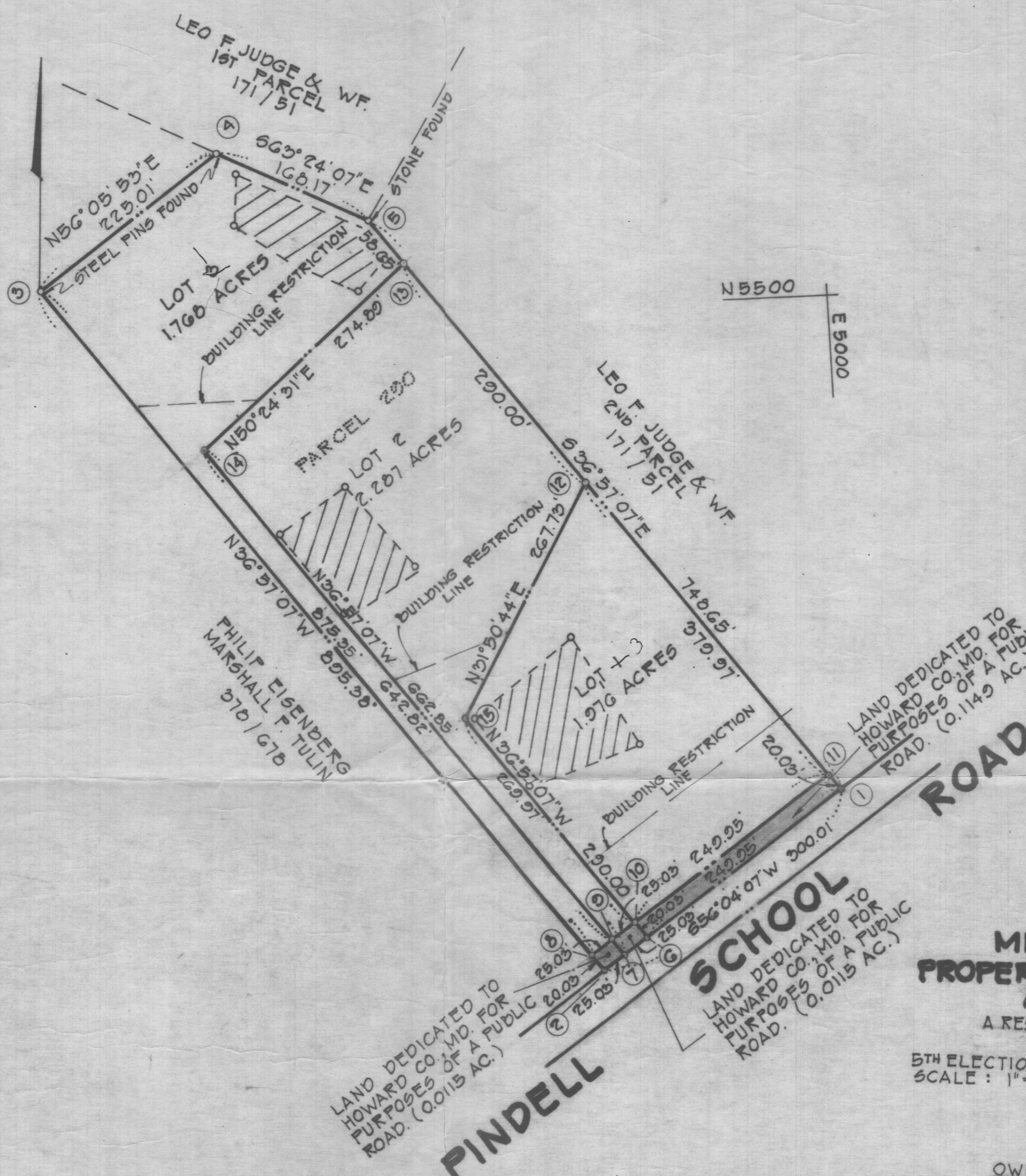

VICINITY MAP  
SCALE: 1"=1200'

COORDINATES		
No.	NORTH	EAST
1	5003.306	4087.306
2	4035.841	4738.385
3	5551.375	4200.132
4	5676.878	4386.887
5	5601.583	4537.250
6	4863.783	4779.920
7	4849.811	4759.152
8	4851.847	4726.340
9	4865.818	4747.107
10	4879.789	4767.880
11	5019.312	4975.266
12	5322.260	4746.849
13	5554.710	4572.516
14	5360.867	4559.638
15	5095.533	4605.587

**GENERAL NOTES**

- PROPERTY SHOWN HEREON IS LOCATED ON TAX MAP 41, PARCEL 200.
- TITLE REFERENCE: 620/199
- TOTAL NO. OF LOTS: 5
- AREA OF LOTS: 5.804 ACRES.
- AREA OF ROAD DEDICATION: 0.1379 ACRES.
- TOTAL AREA OF PLAT: 6.031 ACRES.
- ZONING OF PROPERTY: R-40
- PRIVATE WATER AND PRIVATE SEWERAGE SYSTEMS TO BE UTILIZED.
- COORDINATES SHOWN HEREON ARE ON ASSUMED DATUM.
- THE LOTS SHOWN HEREON COMPLY WITH THE MINIMUM OWNERSHIP WIDTH AND LOT AREAS AS REQUIRED BY THE MARYLAND STATE DEPARTMENT OF HEALTH REGULATIONS.

RECEIVED

JUL 26 1974  
DIVISION OF LAND DEVELOPMENT  
OF HOWARD COUNTY

**MINOR SUBDIVISION PLAT**  
**PROPERTY OF JOSEPH A. CONNOLLEY & JEANNE I. CONNOLLEY**

A RESUBDIVISION OF PARCEL 200, TAX MAP 41

5TH ELECTION DISTRICT  
SCALE: 1"=100'

HOWARD CO., MD.  
JULY 18, 1974

OWNER:  
JOSEPH A. CONNOLLEY  
200 OLD LINE RD.  
LAUREL, MD. 20810

APPROVED: FOR PRIVATE WATER AND PRIVATE SEWAGE SYSTEMS, HOWARD COUNTY HEALTH DEPARTMENT.

\_\_\_\_\_  
COUNTY HEALTH OFFICER      DATE

APPROVED: HOWARD COUNTY OFFICE OF PLANNING AND ZONING

\_\_\_\_\_  
DIRECTOR      DATE

APPROVED: STORM DRAINAGE SYSTEMS & PUBLIC ROADS, HOWARD COUNTY DEPARTMENT OF PUBLIC WORKS.

\_\_\_\_\_  
DIRECTOR      DATE

WE, JOSEPH A. CONNOLLEY AND JEANNE I. CONNOLLEY, OWNERS OF THE PROPERTY SHOWN AND DESCRIBED HEREON, HEREBY ADOPT THIS PLAN OF SUBDIVISION, AND IN CONSIDERATION OF THE APPROVAL OF THIS FINAL PLAT BY THE OFFICE OF PLANNING AND ZONING, ESTABLISH THE MINIMUM BUILDING RESTRICTION LINES, AND DEDICATE THE STREETS, ALLEYS, WALKWAYS, AND OTHER EASEMENTS, WIDENING STRIPS, AND FLOODPLAIN, AND OPEN SPACE WHERE APPLICABLE, TO PUBLIC USE. ALL EASEMENTS, OR RIGHTS-OF-WAY AFFECTING THE PROPERTY ARE INCLUDED IN THIS PLAN OF SUBDIVISION.

WITNESS OUR HANDS THIS 17<sup>TH</sup> DAY OF JULY, 1974.

Joseph A. Connolley      7/17/74

Jeanne I. Connolley      7/17/74

John L. Schneider      7/17/74  
Witness

I HEREBY CERTIFY THAT THE FINAL PLAT SHOWN HEREON IS CORRECT; THAT IT IS A SUBDIVISION OF ALL OF THE LANDS CONVEYED BY NED GILMORE TO JOSEPH A. CONNOLLEY & JEANNE I. CONNOLLEY BY DEED DATED 7/12/74, AND RECORDED IN THE LAND RECORDS OF HOWARD COUNTY, IN LIBER 620, OF FOLIO 100, AND THAT ALL MONUMENTS ARE IN PLACE AS SHOWN, IN ACCORDANCE WITH THE ANNOTATED CODE OF MARYLAND, AS AMENDED.

7/17/74  
DATE

Philip A. Pezzella  
PHILIP A. PEZZELLA, REG. LAND SURVEYOR  
#6023

ENGINEERING PLANNING SURVEYING BY:  
**BOENDER ASSOCIATES INC.**  
ELLCOTT CITY, MD.  
SALISBURY, MD.  
WESTMINSTER, MD.

