

Preliminary
9/10/74
9:50 A.M.

APPLICATION

A 20644

2/13/75
add = 9:30
2/14/75

SEWAGE DISPOSAL TESTING
STATE OF MARYLAND - DEPARTMENT OF HEALTH AND MENTAL HYGIENE

P _____

HOWARD COUNTY HEALTH DEPARTMENT
ENVIRONMENTAL HEALTH SERVICES

DISTRICT 5th

P. O. BOX 476, ELLICOTT CITY, MARYLAND 21043
TELEPHONE: 465-5000, EXT. 356

DATE 9/9/74

3 B.R. | 4 B.R.
1000 gal. septic tank | 1250 gal septic tank

Drywell to have 156 sq. ft. effective sidewall absorption area per bedroom to begin below the first 5 ft. of non-porous soil. Maximum depth permitted for drywell is 12 ft. below original grade. Place the drywell 140 ft. from the front lot line and 130 ft. from the left side line as seen when facing the property from Pindell School Road.

TO: THE COUNTY HEALTH OFFICER
ELLICOTT CITY, MARYLAND

I, HEREBY, APPLY FOR THE NECESSARY TEST IN ORDER TO CONSTRUCT (OR RECONSTRUCT) A SEWAGE DISPOSAL SYSTEM.

PROPERTY OWNER Joseph Connolley

ADDRESS 200 Old Line Avenue, Laurel, Md. PHONE Boender, 465-7777

PROPERTY LOCATION:

SUBDIVISION _____ LOT NO. 11

ROAD AND DESCRIPTION Pindell School Road

SIZE OF LOT 1.5 acres TYPE BLDG. 3 or 4 bedrooms
NUMBER OF BEDROOMS

IF NOT SINGLE RESIDENCE DESCRIBE _____

THE SYSTEM INSTALLED UNDER THIS APPLICATION IS ACCEPTABLE ONLY UNTIL PUBLIC FACILITIES BECOME AVAILABLE.

SIGNATURE OF APPLICANT /s/ John Schneider

✓ APPROVED BY Frank Skinner FOR Drywell DATE 12/12/74
(KIND OF SYSTEM)

REJECTED BY _____ FOR _____ DATE _____
(KIND OF SYSTEM)

HOLD PENDING FURTHER TESTS _____ DATE _____

REASONS FOR REJECTION OR HOLDING _____

THIS IS NOT A PERMIT

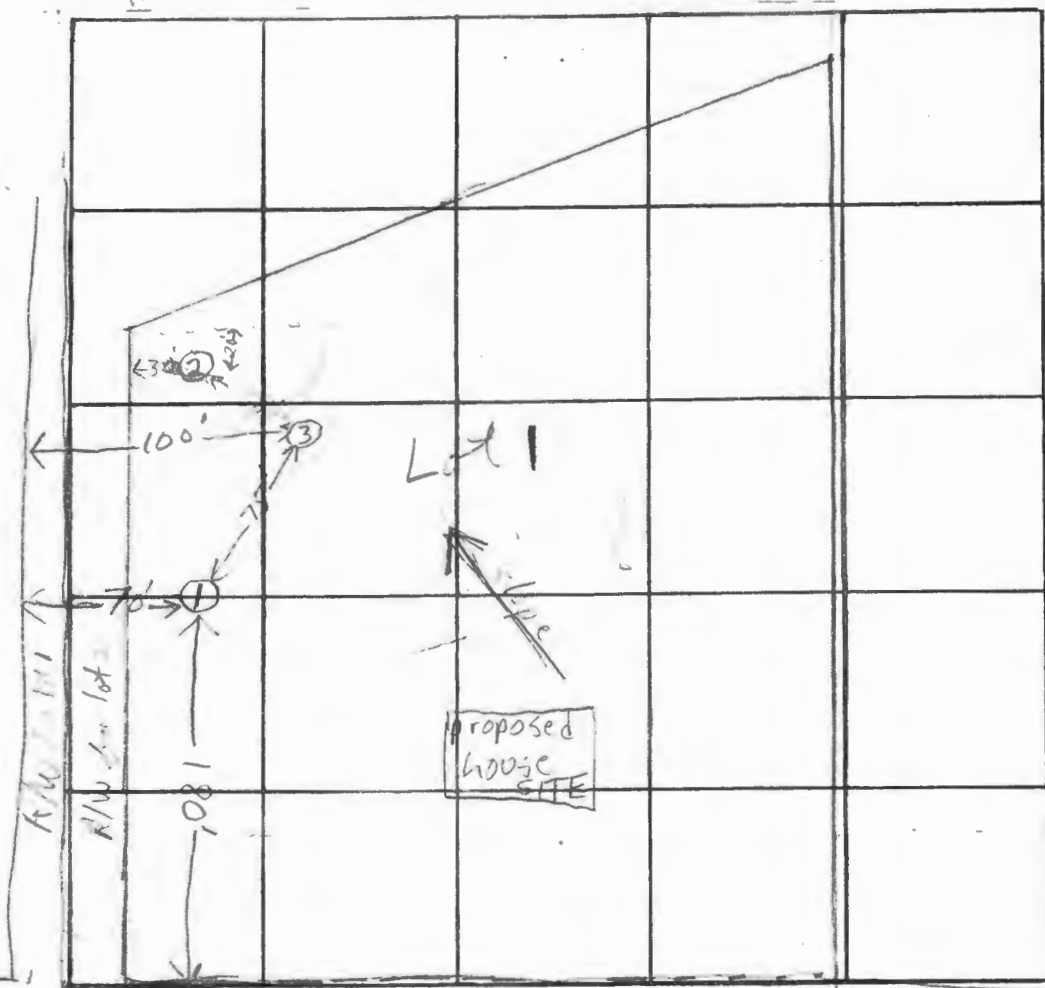

INDICATE NORTH. NAME ADJOINING ROADWAY AS BASE LINE.

Pindell School Road

DATE	TEST NO.	DEPTH	PRE-WET		TEST - 1" DROP		TIME
			START	STOP	START	STOP	
7/10/74	1	5 1/2'	10:11	10:14	10:14	10:21	7 min
	1A	12 1/2'	10:12	10:18	10:18	10:27	9 min
	2	5 1/2'	10:47	11:17	1/2" drop	over time	
	2A	11 1/2'	10:32	11:03	11:03	over time	
	3 low	6'	11:34	11:50	11:50	12:12	20 min
	3A	12'	11:30	11:33	11:33	11:38	5 min

REMARKS _____

TYPE OF SOIL sandy loam some rock

TESTED BY F.S. ALSO PRESENT: J. Brittingham

APPROVED: FOR PRIVATE WATER AND
PRIVATE SEWAGE SYSTEMS. HOWARD
COUNTY HEALTH DEPARTMENT

J. P. Deegan
COUNTY HEALTH OFFICER

DAVE DWZIM



John L. Sch...
1/14/75



THE LOTS SHOWN HEREOVER
COMPLY WITH THE MINIMUM
OWNERSHIP WIDTH AND
LOT AREAS AS REQUIRED
BY THE MARYLAND STATE
DEPARTMENT OF HEALTH

LAND DEDICATED TO
HOWARD COUNTY FOR
PURPOSES OF A HIGH
ROAD (ROUTE 6)

PINDELL SCHOOL ROAD

TITLE PERCOLATION TEST & SURVEY PLAT		ENGINEERING PLANNING SURVEYING BY BOENDER ASSOCIATES INC. BALTIMORE, MD. 21207 SALISBURY, MD. 21781 WESMINSTER, MD. 21157
PROJECT	Lot 2A JOSEPH A. CONNOLLY PROPERTY	
LOCATION	FIFTH ELECTION DISTRICT - HOWARD CO., MD.	
DATE: 2-12-75	DESIGNED BY: P.D. CHECKED BY: JLS	
SCALE: 1" = 100'	JOB NO.	DRWG. NO.:

APPROVED: FOR PRIVATE WATER AND
PRIVATE SEWAGE SYSTEMS, HOWARD
COUNTY HEALTH DEPARTMENT

John S. Boender
COUNTY HEALTH OFFICER



John S. Boender
2/12/75



THE LOTS SHOWN HEREIN
COMPLY WITH THE MINIMUM
OWNERSHIP WIDTH AND
LOT AREAS AS REQUIRED
BY THE MARYLAND STATE
DEPARTMENT OF HEALTH

PINDELL SCHOOL ROAD

TITLE PERCOLATION TEST & SURVEY PLAT		ENGINEERING PLANNING SURVEYING BY BOENDER ASSOCIATES INC. BALTIMORE, MD. 465-7777 SALISBURY, MD. 748-1200 WESTMINSTER, MD. 843-0700
PROJECT Lot 2A JOSEPH A. CONNOLLY PROPERTY		
LOCATION FIFTH ELECTION DISTRICT - HOWARD CO., MD.		
DATE: 2-12-75	DRAWN BY: P.D.	
SCALE: 1" = 100'	JOB NO.	DRWG. NO.:

Preliminary
6/14/74
1:30 P.M.
4-12, (Lob)
on 10,000 ft

APPLICATION

A 20160

SEWAGE DISPOSAL TESTING

P _____

STATE OF MARYLAND - DEPARTMENT OF HEALTH AND MENTAL HYGIENE

HOWARD COUNTY HEALTH DEPARTMENT
ENVIRONMENTAL HEALTH SERVICES
P. O. BOX 476, ELLICOTT CITY, MARYLAND 21043
TELEPHONE: 465-5000 EXT. 356

DISTRICT 5th
DATE 6/13/74

TO: THE COUNTY HEALTH OFFICER
ELLICOTT CITY, MARYLAND

I, HEREBY, APPLY FOR THE NECESSARY TEST IN ORDER TO CONSTRUCT (OR RECONSTRUCT) A SEWAGE DISPOSAL SYSTEM.

PROPERTY OWNER Joseph Connolley

ADDRESS 200 Old Line Avenue, Laurel, Maryland PHONE _____

PROPERTY LOCATION:

SUBDIVISION _____ LOT NO. 1

ROAD AND DESCRIPTION Pindell School Road - right of way off Pindell School Road -
2400 ft. N. E. of Johns Hopkins Road

SIZE OF LOT 1.5 acres TYPE BLDG. 3 or 4 bedrooms
NUMBER OF BEDROOMS

IF NOT SINGLE RESIDENCE DESCRIBE _____

THE SYSTEM INSTALLED UNDER THIS APPLICATION IS ACCEPTABLE ONLY UNTIL PUBLIC FACILITIES BECOME AVAILABLE.

SIGNATURE OF APPLICANT /s/ Joseph A. Connolley

APPROVED BY _____ FOR _____ DATE _____
(KIND OF SYSTEM)

REJECTED BY _____ FOR _____ DATE _____
(KIND OF SYSTEM)

HOLD PENDING FURTHER TESTS WWT DATE 6/14/74

REASONS FOR REJECTION OR HOLDING Certified below on permit sheet

THIS IS NOT A PERMIT

APPLICATION

A 20160

SEWAGE DISPOSAL TESTING

P _____

STATE OF MARYLAND - DEPARTMENT OF HEALTH AND MENTAL HYGIENE

HOWARD COUNTY HEALTH DEPARTMENT
ENVIRONMENTAL HEALTH SERVICES
P. O. BOX 476, ELLICOTT CITY, MARYLAND 21043
TELEPHONE: 465-5000, EXT. 356

DISTRICT 5th
DATE 6/13/74

TO: THE COUNTY HEALTH OFFICER
ELLICOTT CITY, MARYLAND

I, HEREBY, APPLY FOR THE NECESSARY TEST IN ORDER TO CONSTRUCT (OR RECONSTRUCT) A SEWAGE DISPOSAL SYSTEM.

PROPERTY OWNER Joseph Connolley
200 Old Line Avenue, Laurel, Maryland
ADDRESS _____ PHONE _____

PROPERTY LOCATION:

SUBDIVISION _____ LOT NO. 1
ROAD AND DESCRIPTION Pindell School Road - right of way off Pindell School Road -
2400 ft. N. E. of Johns Hopkins Road

SIZE OF LOT 1.5 acres TYPE BLDG. 3 or 4 bedrooms
NUMBER OF BEDROOMS

IF NOT SINGLE RESIDENCE DESCRIBE _____

THE SYSTEM INSTALLED UNDER THIS APPLICATION IS ACCEPTABLE ONLY UNTIL PUBLIC FACILITIES BECOME AVAILABLE.

SIGNATURE OF APPLICANT /s/ Joseph A. Connolley

APPROVED BY _____ FOR _____ DATE _____
(KIND OF SYSTEM)

REJECTED BY _____ FOR _____ DATE _____
(KIND OF SYSTEM)

HOLD PENDING FURTHER TESTS _____ DATE _____

REASONS FOR REJECTION OR HOLDING _____

THIS IS NOT A PERMIT

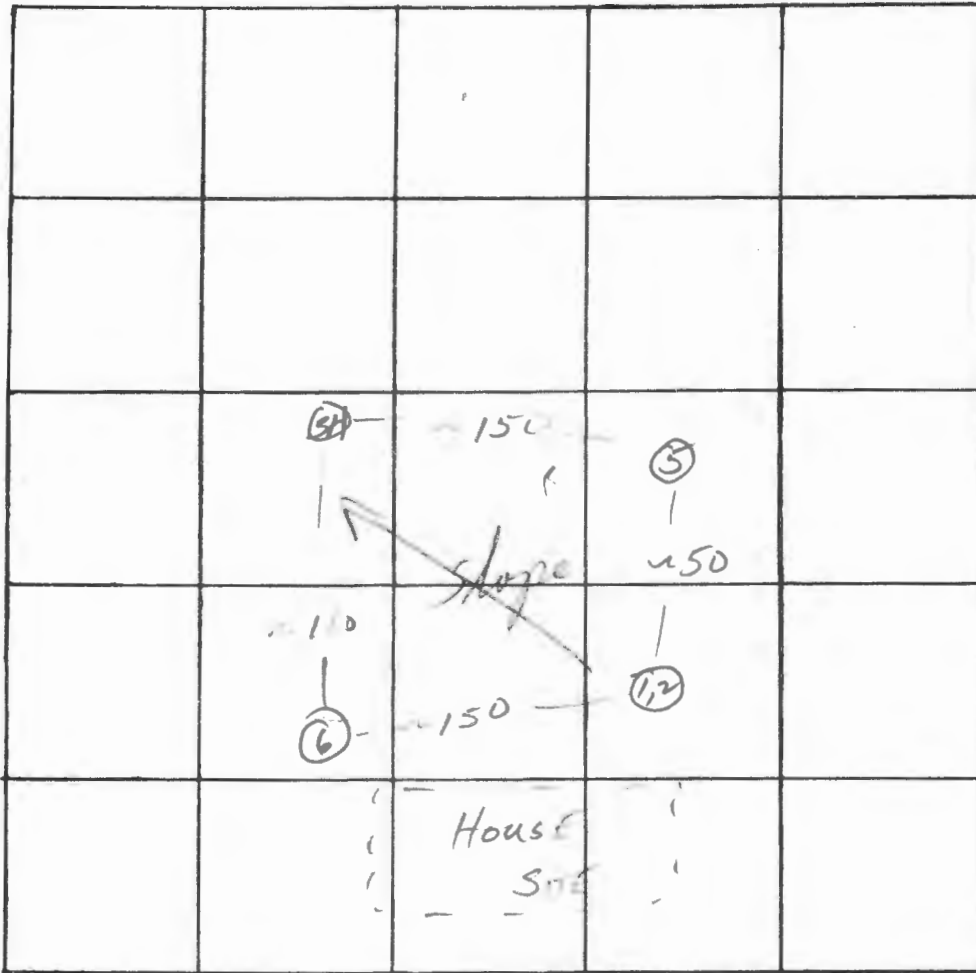

lot 1

INDICATE NORTH. - NAME ADJOINING ROADWAY AS BASE LINE

PINDEH SCH RD

DATE	TEST NO.	DEPTH	PRE-WET		TEST - 1" DROP		TIME
			START	STOP	START	STOP	
6/14/74	1	6'	1:29	1:35	1:35	1:42	7
	2	13'	1:29	1:34	1:34	1:45	11
	3	5'	1:45	1:55	1:55	2:12	17
	4	12'	1:45	1:55	1:55	2:15	20
	5	12'	Visual; sandy		4-12'		
	6	12 1/2'	"		"		

REMARKS Certify test holes!

TYPE OF SOIL Sandy mica

TESTED BY J. K. F. ALSO PRESENT: Hand

Connelley

Indell Sch. Rd.

R/W chg. Right to left
but distance to side
line same?

also chg.?

test holes staked, then
tested & plat submitted
then all changed to
lot to front?

(over)

J.F.

notice given to
~~contract~~ and Eng. to office
for conference
Corners must be
staked, where pt. to
pt. cannot be seen
on line stakes
between points necessary

1:30 P. M.

8/9/74

Mr. Donaghy

Please save:

Mr. Shapiro

465-7777

so I can meet
re: the Connolly
property.

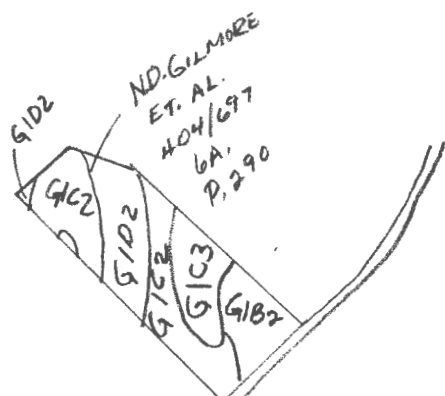

- G1D2 - GLENELG
- G1C2 - "
- G1C3 - "
- G1B2 -

7459

Soil Interpretation Map
 for
 Joseph Conneley
 200 Old Lane Road
 Laurel, Md.

Dear Frank

Please call Dennis
R.E. This

✓ per locations on
your sheet and your
trench location.

465-7779

HOWARD COUNTY HEALTH DEPARTMENT
Division of Environmental Health
3450 Court House Drive
Ellicott City, Maryland
Tel: 465-5000, Ext. 356

DATE: 8-26-74

TO: MD. STATE DEPT. OF HEALTH BOARD OF EDUCATION
 COUNTY EXECUTIVE OFFICE OF PLANNING & ZONING
 DEPT. OF PUBLIC WORKS DIVISION OF LAND DEVELOPMENT
 BUREAU OF WATER & SEWERS BUILDING ENGINEER
 OTHERS: BUREAU OF LICENSES, INSPECTIONS & PERMITS

RE: Final Plat Connolly Prop. (F-75-10)

Final Plat Building Plans
The above referenced: Preliminary Plat Other:
 Site Development Plan

IS: Approved Approved, if public water and sewerage are provided.
 Disapproved Approved, provided State Health Department notifies the Health Officer that he can sign the plat or bldg. permit.
 May the Health Officer sign the above referenced plat?
 Others: _____

COMMENTS:

<input type="checkbox"/> Preliminary plat needs revising.	<input type="checkbox"/> Percolation tests not performed.
<input type="checkbox"/> Final plat needs revising.	<input type="checkbox"/> State Subdivision Regulations not complied with.
<input type="checkbox"/> Request that Engineer come to this office for conference.	<input type="checkbox"/> Submit complete plans and specifications.
<input type="checkbox"/> Submit completed Food Establishment check list.	<input type="checkbox"/> See attached Regulations or literature.

OTHER COMMENTS: 8-26-74- needs further percolation tests

Signed: Bill Manning

HOWARD COUNTY OFFICE OF PLANNING AND ZONING
DIVISION OF LAND DEVELOPMENT AND TRANSPORTATION PLANNING
COUNTY OFFICE BUILDING
3450 COURT HOUSE DRIVE
ELLICOTT CITY, MARYLAND 21043

1/29/75
9:30 - *Spencer*

DATE: 7/29/74

P. & Z. File No. F-75-10

Department of Public Works:

- Director
- 4 Bur. of Engineering
- Bur. of Highways
- Bur. of Inspections, Licenses and Permits
- Bur. of Water and Sewer
- Division of Plumbing
- 1 Dept. of Education
- 1 Dept. of Recreation & Parks
- 1 Soil Conservation District
- State Tax Assessment Office
- County Assessment Office
- 1 BGE
- 1 C+P
- 2 Transportation plan. File

- State Dept. of Health
- State Dept. of Water Resources
- 1 State Roads Commission
- County Department of Health:
- Health Officer
- 1 Div. of Environmental Health
- Planning Board Members
- Office of Planning and Zoning:
- 1 Director
- + Chief, Division of Land Development & Transportation Planning
- 1 Div. of Comprehensive Planning
- Div. of Zoning

RE: Connolly Prop.

ENCLOSED FOR YOUR: Signature Approval Review & Comments Files

THE ENCLOSED:

- | | | |
|--|--|--|
| <input type="checkbox"/> Original | <input type="checkbox"/> Preliminary Plan | <input type="checkbox"/> Final Road Plan |
| <input checked="" type="checkbox"/> Prints | <input type="checkbox"/> Preliminary Road Profile | <input type="checkbox"/> Final Storm Drainage Plan |
| <input type="checkbox"/> Copy | <input type="checkbox"/> Preliminary Drainage Study | <input type="checkbox"/> Final Storm Drainage Computations |
| <input type="checkbox"/> | <input type="checkbox"/> Preliminary Drainage Computations | <input type="checkbox"/> Site Development Plan |
| <input type="checkbox"/> | <input checked="" type="checkbox"/> Final Plat: <i>MS</i> | <input type="checkbox"/> Final Development Plan |
| <input type="checkbox"/> | <input type="checkbox"/> Final Development Criteria | <input type="checkbox"/> |

WAS: Received Approved
 Received and Revised Recorded
 Tentatively Approved on 7/26/74

COMMENTS: due 8/27/74

Check box and return to Office of Planning and Zoning if plan is approved with no comments.

HOWARD COUNTY HEALTH DEPARTMENT
 Division of Environmental Health
 3450 Court House Drive
 Ellicott City, Maryland
 Tel: 465-5000, Ext. 356

DATE: 8-6-74

- TO: MD. STATE DEPT. OF HEALTH BOARD OF EDUCATION
 COUNTY EXECUTIVE OFFICE OF PLANNING & ZONING
 DEPT. OF PUBLIC WORKS DIVISION OF LAND DEVELOPMENT
 BUREAU OF WATER & SEWERS BUILDING ENGINEER
 OTHERS: BUREAU OF LICENSES, INSPECTIONS & PERMITS

RE: Cornwally Prop F 75-10

- Final Plat Building Plans
 The above referenced: Preliminary Plat Other:
 Site Development Plan

- IS: Approved Approved, if public water and sewerage are provided.
 Disapproved Approved, provided State Health Department notifies the Health Officer that he can sign the plat or bldg. permit.
 May the Health Officer sign the above referenced plat?
 Others: _____

- COMMENTS:
- | | |
|---|---|
| <input type="checkbox"/> Preliminary plat needs revising. | <input type="checkbox"/> Percolation tests not performed. |
| <input type="checkbox"/> Final plat needs revising. | <input type="checkbox"/> State Subdivision Regulations not complied with. |
| <input checked="" type="checkbox"/> Request that Engineer come to this office for conference. | <input type="checkbox"/> Submit complete plans and specifications. |
| <input type="checkbox"/> Submit completed Food Establishment check list. | <input type="checkbox"/> See attached Regulations or literature. |

OTHER COMMENTS: Plat does not conform with present data & site has never been staked out to determine compliance

Signed: W. Monaghan