

PRELIMINARY

APPLICATION

A 18280

SEWAGE DISPOSAL TESTING

P _____

STATE OF MARYLAND - DEPARTMENT OF HEALTH AND MENTAL HYGIENE

HOWARD COUNTY HEALTH DEPARTMENT
ENVIRONMENTAL HEALTH SERVICES

P. O. BOX 476, ELLICOTT CITY, MARYLAND 21043
TELEPHONE: 465-5000, EXT. 356

DISTRICT 1000 gallons
5
DATE 250 gallons
4-6-73

*Septic Tank { 1-3 Bedrooms
4 Bedrooms*
*Dry Well to have 125 sq ft. effective absorbant
sidewall area per bedroom below inlet. Inlet to be 3'
below original grade & maximum depth 11'. Location
100' in towards left part of lot from second point of turn
along rear property line from left rear corner pt when
facing lot from road. Perc hole (142). See certified
plat if necessary.*

TO: THE COUNTY HEALTH OFFICER
ELLICOTT CITY, MARYLAND

I, HEREBY, APPLY FOR THE NECESSARY TEST IN ORDER TO CONSTRUCT (OR RECONSTRUCT) A SEWAGE DISPOSAL SYSTEM.

PROPERTY OWNER PHASE ONE, LTD.

ADDRESS 1000 Century Plaza PHONE 997-2290

PROPERTY LOCATION:

SUBDIVISION at Pindell School & Sanner Roads LOT NO. 11

ROAD AND DESCRIPTION _____

SIZE OF LOT 7.174 ac. TYPE BLDG. 4 bedrooms
NUMBER OF BEDROOMS

IF NOT SINGLE RESIDENCE DESCRIBE _____

THE SYSTEM INSTALLED UNDER THIS APPLICATION IS ACCEPTABLE ONLY UNTIL PUBLIC FACILITIES BECOME AVAILABLE.

SIGNATURE OF APPLICANT Michael Cole

APPROVED BY G. S. Shaker for FOR Dry Well DATE 9/27/73
(KIND OF SYSTEM)

REJECTED BY _____ FOR _____ DATE _____
(KIND OF SYSTEM)

HOLD PENDING FURTHER TESTS _____ DATE _____

REASONS FOR REJECTION OR HOLDING _____

THIS IS NOT A PERMIT

INDICATE NORTH. - NAME ADJOINING ROADWAY AS BASE LINE.

DATE	TEST NO.	DEPTH	PRE-WET		TEST - 1" DROP		TIME
			START	STOP	START	STOP	

REMARKS _____

TYPE OF SOIL _____

TESTED BY _____ ALSO PRESENT: _____

PRELIMINARY

APPLICATION

A 18280

SEWAGE DISPOSAL TESTING

P _____

STATE OF MARYLAND - DEPARTMENT OF HEALTH AND MENTAL HYGIENE

HOWARD COUNTY HEALTH DEPARTMENT
ENVIRONMENTAL HEALTH SERVICES
P. O. BOX 476, ELLICOTT CITY, MARYLAND 21043
TELEPHONE: 465-5000, EXT. 356

DISTRICT 5

DATE 4-6-73

TO: THE COUNTY HEALTH OFFICER
ELLICOTT CITY, MARYLAND

I, HEREBY, APPLY FOR THE NECESSARY TEST IN ORDER TO CONSTRUCT (OR RECONSTRUCT) A SEWAGE DISPOSAL SYSTEM.

PROPERTY OWNER PHASE ONE, LTD.

ADDRESS 1000 Century Plaza PHONE 997-2290

PROPERTY LOCATION:

SUBDIVISION at Pindell School & Sanner Roads LOT NO. 11

ROAD AND DESCRIPTION _____

SIZE OF LOT 7.174 ac. TYPE BLDG. 4 bedrooms
NUMBER OF BEDROOMS

IF NOT SINGLE RESIDENCE DESCRIBE _____

THE SYSTEM INSTALLED UNDER THIS APPLICATION IS ACCEPTABLE ONLY UNTIL PUBLIC FACILITIES BECOME AVAILABLE.

SIGNATURE OF APPLICANT _____

for Michael Cole
ALAN C. BORG, PRESIDENT

APPROVED BY _____ FOR _____ DATE _____
(KIND OF SYSTEM)

REJECTED BY _____ FOR _____ DATE _____
(KIND OF SYSTEM)

HOLD PENDING FURTHER TESTS _____ DATE _____

REASONS FOR REJECTION OR HOLDING _____

THIS IS NOT A PERMIT

115'
12

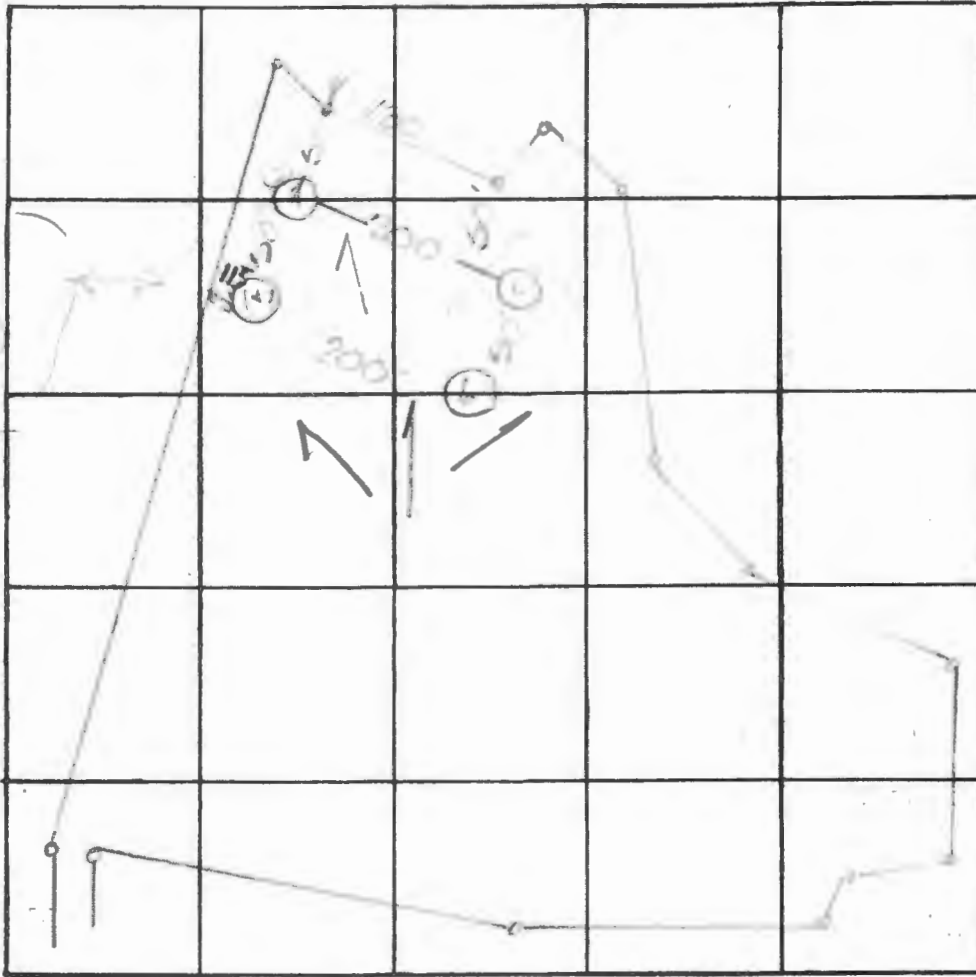

LOT # 11

125' x 115'

INDICATE NORTH. - NAME ADJOINING ROADWAY AS BASE LINE.

DATE	TEST NO.	DEPTH	PRE-WET		TEST - 1" DROP		TIME
			START	STOP	START	STOP	
5/8/60	11	3'	1:35	1:38	1:38	1:47	11 min
	12	11'	1:35	1:38	1:37	1:42	5 min
	3	9'					To 1+2
	4	2 1/2'	2:00	2:02	2:02	2:06	4 min
	5	10'	2:05	2:10	2:10	2:21	11 min
	6	9'					To 4 + 5
						4 31	8 min

~~Use 1+2~~
Use 1+2

REMARKS Holes Certified

TYPE OF SOIL Van. m. s. s.

TESTED BY C. B. S. ALSO PRESENT: _____

PROPERTY OF
PHASE ONE, LTD.

5th ELEC. DISTRICT HO. CO., M.D.
 MAY 16, 1973 SCALE 1" = 100'

PINDELL
 SCHOOL
 ROAD

APPROVED: FOR PRIVATE WATER
 AND PRIVATE SEWERAGE SYSTEMS,
 HOWARD COUNTY HEALTH DEPARTMENT

W. B. Bazar
 COUNTY HEALTH OFFICER DATE

NOTE: The lots shown hereon comply
 with minimum ownership width and
 lot area as required by the Maryland
 State Department of Health Regulations.

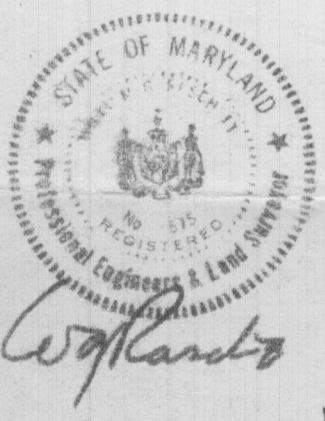
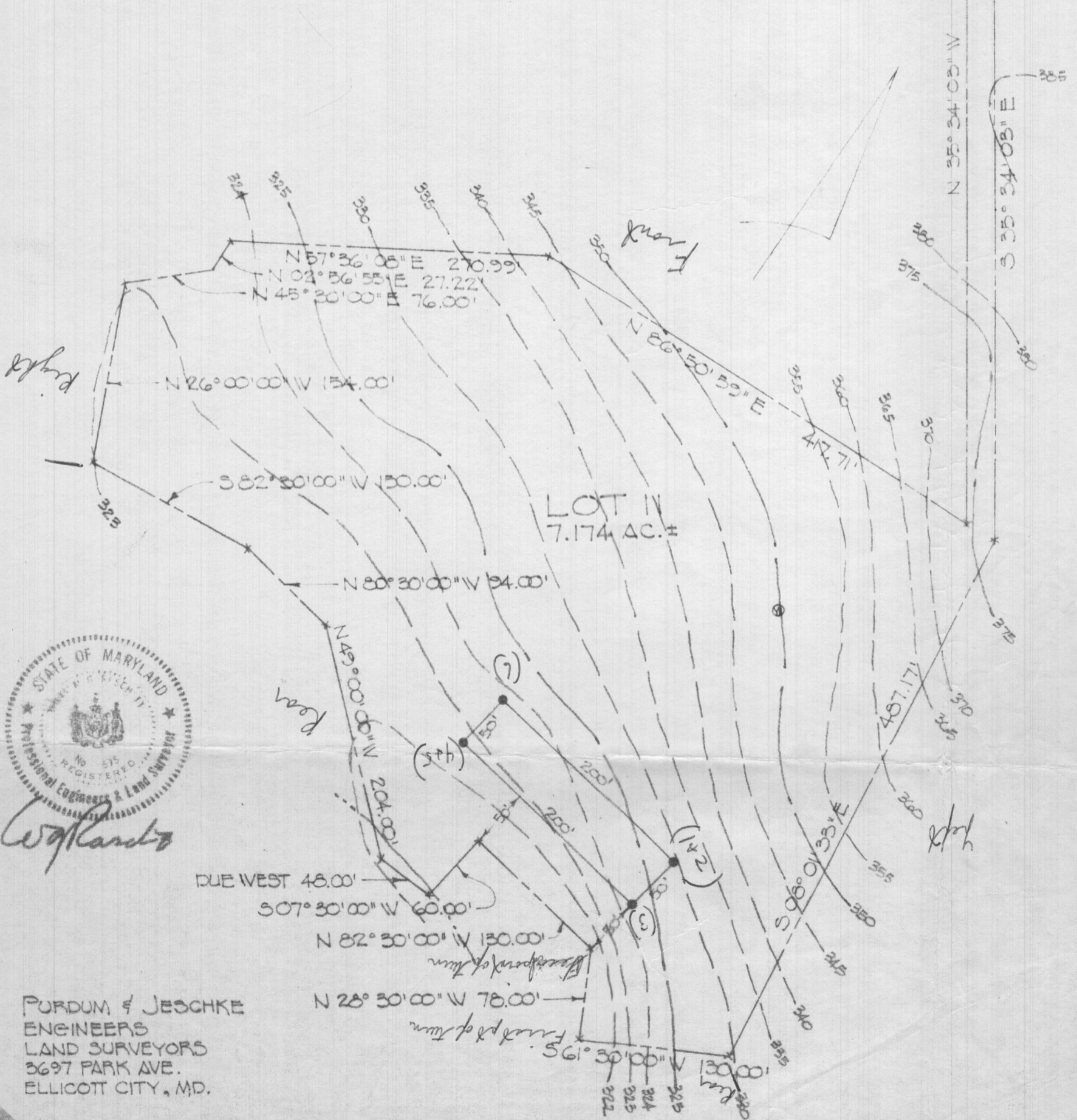

PURDUM & JESCHKE
 ENGINEERS
 LAND SURVEYORS
 3697 PARK AVE.
 ELLICOTT CITY, MD.



PURDUM & JESCHKE
 ENGINEERS & LAND SURVEYORS
 3697 PARK AVENUE
 ELLICOTT CITY, MARYLAND 21043

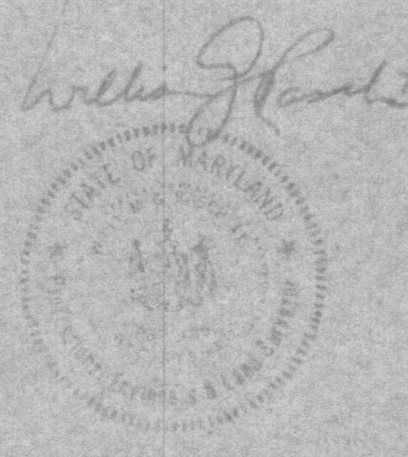

PROPERTY OF
PHASE ONE, LTD.
 (FORMER SANNER & HARPER PARCELS)
 FIFTH ELECTION DISTRICT HOWARD COUNTY, MARYLAND
 SCALE: 1" = 100'

REVISED: MAY 6, 1971
 REVISED: JUNE 6, 1971
 REVISED: MARCH 13, 1973
 REVISED: APRIL 2, 1975
 REVISED: DEC. 2, 1975
 REVISED: MARCH 4, 1978 (Lot 11 Lot 15)