

PERMIT NUMBER: B 22000900

DATE ACCEPTED: 11/17/22



# RESIDENTIAL BUILDING PERMIT APPLICATION

HOWARD COUNTY DEPARTMENT OF INSPECTIONS, LICENSES, AND PERMITS

3430 COURT HOUSE DRIVE, ELLICOTT CITY, MD 21043 - PHONE: (410) 313-2455 OPTION #4  
www.howardcountymd.gov

### BUILDING SITE ADDRESS REQUIRED

Street Address: 7012 Holt Place		Unit:
City: Gaithersburg	State: MD	Zip Code: 20878
Subdivision/Village/Complex Name: Willowchime		SDP/WP/BA #:
Lot: 29	Tax Map:	Parcel: Grading Permit #:

### DESCRIPTION OF WORK REQUIRED

Existing Use: Residential	Proposed Use: ADU	Estimated Cost: \$ 50,000
Trade Work to Be Completed (Separate Permits Required): <input type="checkbox"/> Mechanical (HVACR) <input type="checkbox"/> Electrical <input type="checkbox"/> Plumbing <input type="checkbox"/> None		
Work to be completed includes: "craftsman" kitchen w/ 2 tier island, load bearing wall, attached garage, lot, and new kitchen and finished basement.		

### PROPERTY OWNER INFORMATION REQUIRED

Owner(s) Name(s) (As it appears on tax records): Tull Brothers Atlantic, LLC	Primary Residence: <input type="checkbox"/> Yes <input checked="" type="checkbox"/> No
Owner's Street Address: 250 Gibraltar Rd	City: Gaithersburg
City: Gaithersburg	State: MD
Phone: 301-572-7105	Email: sales@tullbrothers.com
Zip Code: 20878	

### APPLICANT NAME REQUIRED - INDIVIDUAL WHO SIGNS THIS APPLICATION

Business Name: Tull Brothers Builder	Contact Name: Tim Kenyon
Street Address: 11352 552	
City: Gaithersburg	State: MD
Phone: 301-209-7152	Email: tim@tullbrothers.com
Zip Code: 20878	

### CONTRACTOR INFORMATION REQUIRED

Business Name: Tull Brothers	Contact: Summer Kiley
Licensee's Name: Tull Brothers Atlantic, LLC	License #: 8220
Street Address: 6731 Columbia Parkway Dr 130	
City: Gaithersburg	State: MD
Phone: 301-572-9105	Email: sales@tullbrothers.com
Zip Code: 20878	

### ARCHITECT/ENGINEER INFORMATION INDIVIDUAL WHO SIGNED PLANS, IF APPLICABLE

Business Name:	Name:
Street Address:	
City:	State:
Phone:	Email:
Zip Code:	

### BUILDING CHARACTERISTICS REQUIRED

Primary Structure: <input checked="" type="checkbox"/> SF Dwelling <input type="checkbox"/> SF Townhouse <input type="checkbox"/> SF Duplex <input type="checkbox"/> Mobile Home <input type="checkbox"/> Multi-Family Dwelling (MF*)	Condo: <input type="checkbox"/> Yes <input checked="" type="checkbox"/> No
Utilities: <input type="checkbox"/> Electric <input checked="" type="checkbox"/> Gas	Water Supply: <input type="checkbox"/> Public <input checked="" type="checkbox"/> Private (Well)
Sewage Disposal: <input type="checkbox"/> Public <input checked="" type="checkbox"/> Private (Septic)	
Heating System: <input type="checkbox"/> Electric <input type="checkbox"/> Natural Gas <input checked="" type="checkbox"/> Propane <input type="checkbox"/> Other:	Roadside Tree Project: <input type="checkbox"/> No <input type="checkbox"/> Yes: #
Sprinkler System: <input type="checkbox"/> NFPA 13 <input type="checkbox"/> NFPA 13R <input type="checkbox"/> NFPA 13D <input type="checkbox"/> None	Fire Alarm System: <input type="checkbox"/> Yes <input checked="" type="checkbox"/> No <input type="checkbox"/> Voice Evac

### ADDITIONAL RESIDENTIAL INFORMATION (PLEASE SELECT/COMPLETE ALL THAT APPLY)

Model Name & Options:					
# of Bedrooms (SF): 5	# of efficiency units (MF*):	# of 1 BR (MF*):	# of 2 BR (MF*):	# of 3 BR (MF*):	
# Rooms:	# Full Baths: 5	# Half Baths: 2	# Fireplaces: 1		
Garage/Carport Info: <input checked="" type="checkbox"/> Attached Garage <input type="checkbox"/> Detached Garage <input type="checkbox"/> Integral Garage <input type="checkbox"/> Carport <input type="checkbox"/> None					
Basement/Foundation Info: <input type="checkbox"/> Slab on Grade <input type="checkbox"/> Post & Pier <input checked="" type="checkbox"/> Unfinished Basement <input type="checkbox"/> Finished Basement: <input type="checkbox"/> Full or <input type="checkbox"/> Partial					
1st Fl Width: 41	1st Fl Depth: 12	2nd Fl Width: 9	2nd Fl Depth: 12	Bsmt Width: 59	Bsmt Depth: 12
Energy Method: <input type="checkbox"/> Prescriptive <input checked="" type="checkbox"/> Performance <input type="checkbox"/> UA Alternative <input type="checkbox"/> ERI		Gross Area: 1317	sq ft	Occupiable Area: 117	sq ft

### AGREEMENT/ DISCALIMER REQUIRED

THE UNDERSIGNED HEREBY CERTIFIES AND AGREES AS FOLLOWS: (1) THAT HE/SHE IS AUTHORIZED TO MAKE THIS APPLICATION; (2) THAT THE INFORMATION IS CORRECT; (3) THAT HE/SHE WILL COMPLY WITH ALL REGULATIONS OF HOWARD COUNTY WHICH ARE APPLICABLE THERETO; (4) THAT HE/SHE WILL PERFORM NO WORK ON THE ABOVE REFERENCED PROPERTY NOT SPECIFICALLY DESCRIBED IN THIS APPLICATION; (5) THAT HE/SHE GRANTS COUNTY OFFICIALS THE RIGHT TO ENTER ONTO THIS PROPERTY FOR THE PURPOSE OF INSPECTING THE WORK PERMITTED AND POSTING NOTICES.

APPLICANT'S ORIGINAL SIGNATURE: [Signature] DATE SIGNED: 11/17/22

### FOR OFFICE USE ONLY

CHECKS PAYABLE TO: DIRECTOR OF FINANCE OF HOWARD COUNTY

AGENCIES REQUIRED/APPROVALS:					
<input checked="" type="checkbox"/> PR	<input checked="" type="checkbox"/> DPZ	<input checked="" type="checkbox"/> DED	<input checked="" type="checkbox"/> Health 7/19/22	<input type="checkbox"/> SHA	<input checked="" type="checkbox"/> CID
SUBMITTAL FEES: \$150.00	PAYMENT: OK # 10979744	ACCEPTED BY: AKH			

Record Detail \* (This section is required.)

Permit Type Building/Residential/Misc/Tanks Permit Number B22002041 Opened Date 05/23/2022

Description of Work SFD/INSTALL (1) 1000 GAL UNDERGROUND PROPANE TANK

check spelling

Address \* (This section is required.)

Search Reset Clear Get Parcel & Owner

Street # 7012 Street Name COLT Street Type PL
Unit Type -Select- Unit # X Coordinate -77.00057 Y Coordinate 39.23338
City DAYTON State MD Zip Code 21036 Primary Yes

Approved 6/6/22

Parcel \* (This section is required.)

Search Reset Clear Get Address & Owner

GIS ID 11060802 Parcel Parcel Area 0 Land Value 0 Improved Value 0 Exemption Value 0 Plan Area RURAL
Legal Description

check spelling

Block 18 Lot 29 Census Tract 605101 Council Dist 5 Inspection Dist Supervisor Dist Map # DAP Zone
Plan Area State Tax Id Subdivision Name Willowshire
Section Area Tax Map 27
Grid 27-18 Zoning District RR-DEO ADC Map 4932-K3
SDP No. Final Plan No. ECP-16-025 WP File No.
Record Plat No. 25500-2550 WS Contract No. FDP No. Primary Yes
Owner Occupied Year Built Historic District
Historic District Registry No. Stat Area 5-01 Flood Plain
Building No

Owner \* (This section is required.)

Search Reset Clear

Name TOLL MID ATLANTIC LP
Address Line 1 250 GIBRALTAR ROAD
Address Line 2
Address Line 3

Mail City HORSHAM Mail State PA Mail Zip Code 19044
Phone 301-725-3232 Primary Yes
E-mail

Cell Number      Fax Number

**Professionals** (This section is not required.)

Search      Reset      Clear

License # *	Business Name		
20100103851	UNDERWOOD ENERGY & MECHANICAL LLC		
License Type *	First Name	Middle Name	Last Name
Propane Gs	SEAN	MICHAEL	UNDERWOOD
Primary	Address Line 1		
Yes	8216 WASHINGTON ST		
	Address Line 2		
	City	State	ZIP Code
	LAUREL	MD	20724-9582
	Phone 1	Phone 2	Fax
	4434149582		
	E-mail		
	SUNDERWOODLP@GMAIL.COM		

**Applicant** (This section is not required.)

Search      As Owner      As Lic. Prof      As Contact

Type *	First Name	MI	Last Name
Applicant	MICHELLE		CLANCY
Relationship	Full Name		
Applicant	MICHELLE CLANCY		
Primary	Organization Name		
Yes	APPLIED & APPROVED PERMITS LLC		
	Street Address		
	P.O. BOX 310		
	Address Line 2		
	City	State	Zip Code
	PERRY HALL	MD	21128
	Phone	Cell	Fax
	443-340-1229		
	E-mail *		
	MICHELLE@APPLIEDANDAPPROVED.COM		

**Addtl Info**

Est Construction Cost *	Housing Units *	Number of Buildings *	Public Owned
2500	0	0	No
Construction Type	--Select--		

**TANK INFORMATION**

**RESIDENTIAL TANK INFORMATION**

Capital Project-No Fee *	Capital Project Number	Fee Exempt *	Roadside Tree Project Permit *	Roadside Tree Permit #
<input type="radio"/> Yes <input checked="" type="radio"/> No		<input type="radio"/> Yes <input checked="" type="radio"/> No	<input type="radio"/> Yes <input checked="" type="radio"/> No	
Existing Use	Number of Tanks Installed *	Number of Tanks Removed *		
SFD	1	0		
Water Supply	Sewage Disposal	Expiration Date	Relocate Existing Tank *	
Private	Private	12/3/2022	0	

**PAYMENT INFORMATION**

Check 1	Payee 1	Check 2	Payee 2	SAP Doc No	SAP Entered

Submit      Cancel

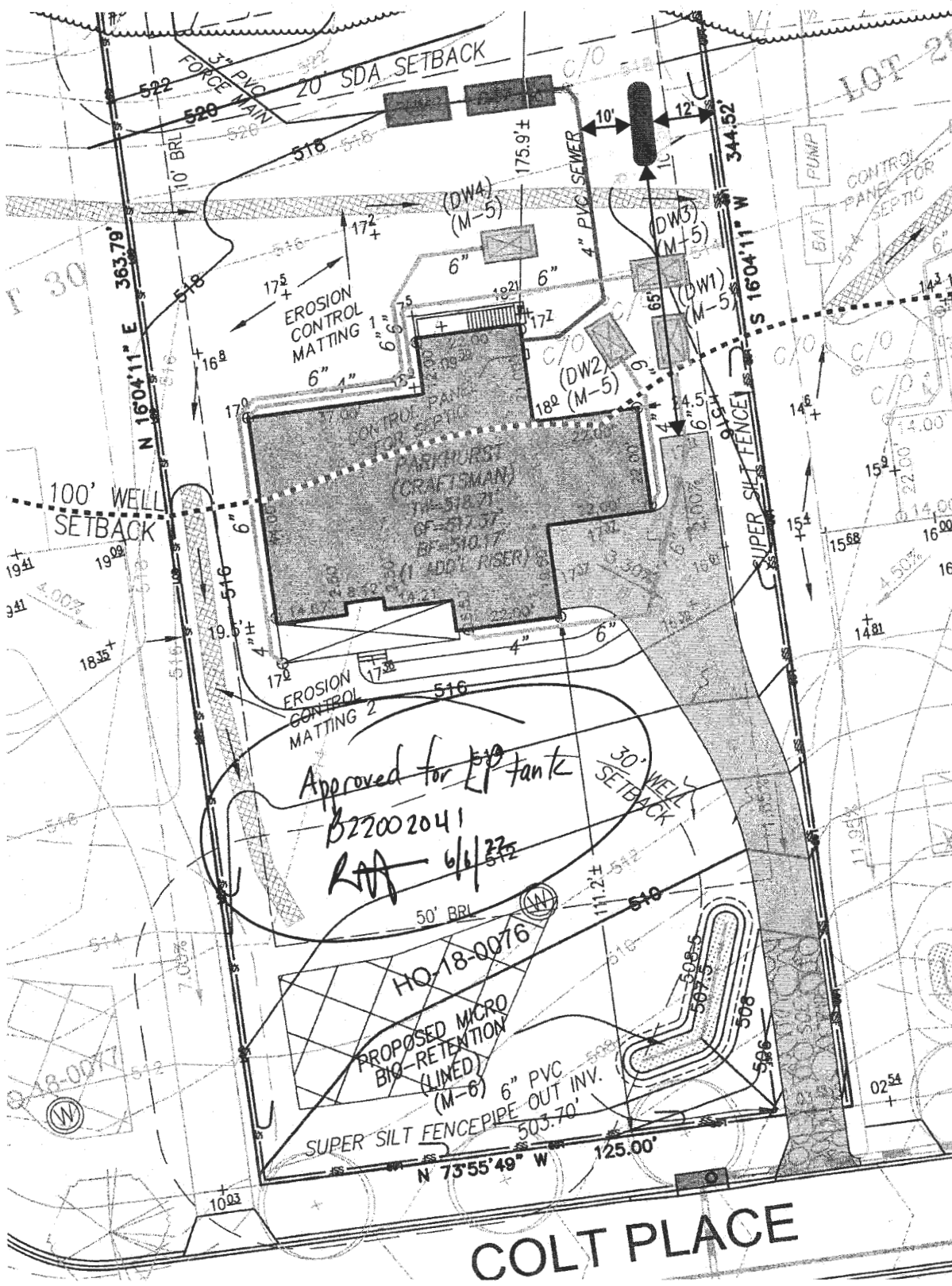

PROPOSED UNDERGROUND 1,000-GALLON PROPANE STORAGE TANK LOCATION  
**WILLOWSHIRE LOT 29 - 7012 COLT PLACE, DAYTON, MD 21036**

SCALE 1" = 30'

THE H.J. POIST GAS COMPANY, INC., 360 MAIN STREET, LAUREL, MD 20707 ~ 301-725-3232 ~ www.poistgas.com



Health Dept

- GENERAL PLAN NOTES**
- A. ALL WOOD STUD PARTITIONS NOT DIMENSIONED ARE TO BE 3 1/2" FOR INTERIOR AND 5 1/2" FOR EXTERIOR WALLS UNLESS OTHERWISE NOTED.
  - B. ALL INTERIOR DIMENSIONS ARE TO FACE OF STUDS.
  - C. ALL EXTERIOR DIMENSIONS ARE TO FACE OF STUDS.
  - D. ALL DIMENSIONS GOVERN OVER SCALE.
  - E. ALL SMOKE DETECTORS ARE TO BE WIRED IN SUCH A MANNER THAT ACTIVATION OF ONE WILL ACTIVATE THEM ALL.
  - F. ENCLOSED ACCESSIBLE SPACE UNDER STAIRS SHALL HAVE WALLS AND SCOFFITS PROTECTED ON ENCLOSED SIDE WITH 1/2" GYPSUM BOARD.
  - G. ALL WINDOWS SIZE ARE NOTED IN FEET + INCHES AS MEASURED FROM SASH TO SASH.
  - H. REFER TO ELEVATIONS FOR WINDOW HEAD HEIGHTS.
  - I. ALL DOORS ARE TO BE 6'-8" HIGH UNLESS OTHERWISE NOTED.
  - J. WASHER ALWAYS TO BE ON LEFT SIDE OF DRYER.
  - K. DISHWASHER ALWAYS TO BE ON RIGHT SIDE OF SINK.

7012 COLT PLACE  
 LOT 29  
 Willow Creek  
 (willowshire)

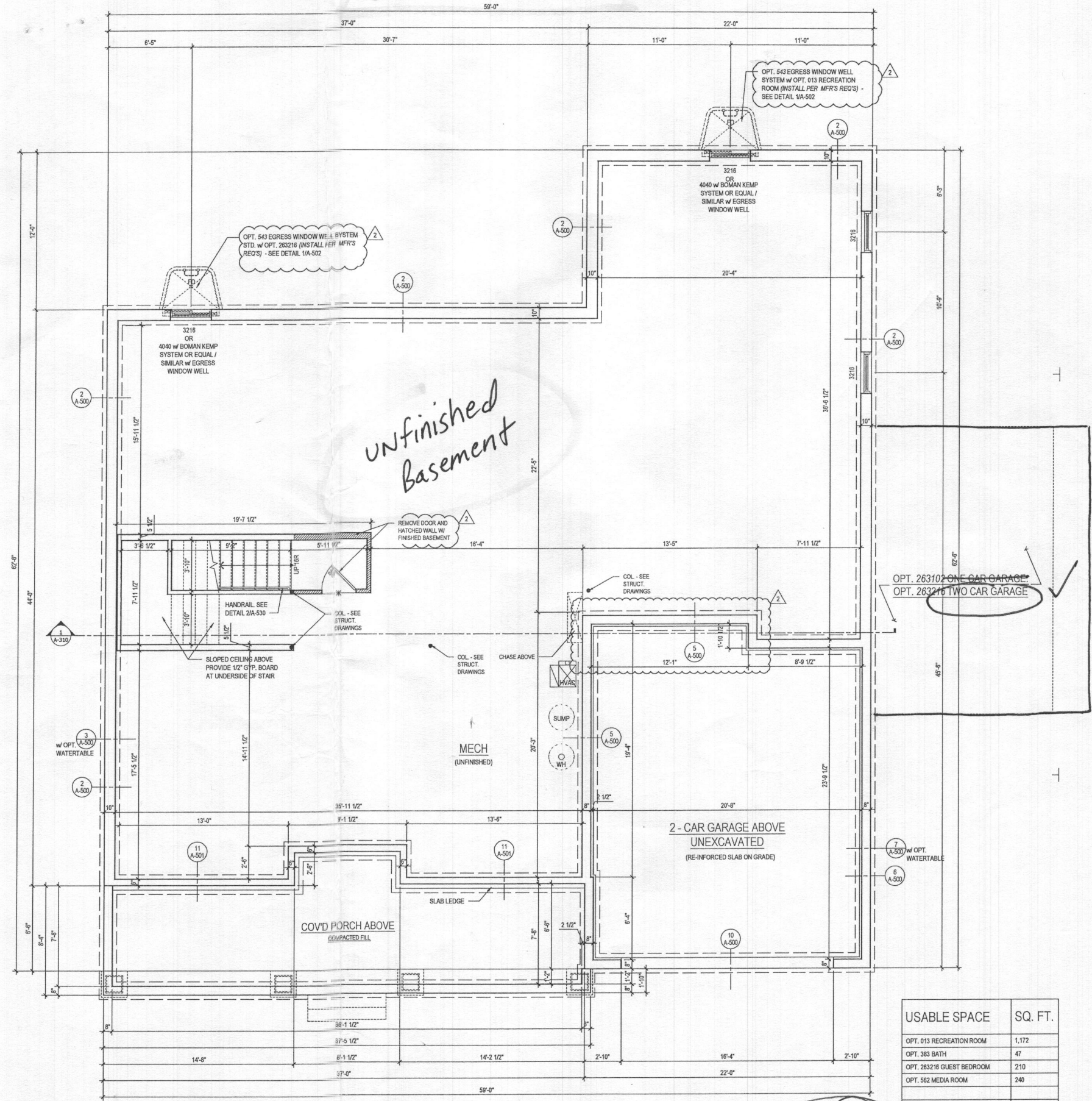

1 BASEMENT FLOOR PLAN  
 A-100 SCALE: 1/4"=1'-0"  
 TOL081a\_A100.dwg

USABLE SPACE	SQ. FT.
OPT. 013 RECREATION ROOM	1,172
OPT. 383 BATH	47
OPT. 263216 GUEST BEDROOM	210
OPT. 562 MEDIA ROOM	240
<b>TOTAL</b>	<b>1,669</b>

@ ELEV. 1 - CRAFTSMAN  
 @ UNFINISHED CONDITION

ARCHITECT:  
  
 8521 Leesburg Pike  
 Suite 700 | Vienna, VA 22182  
 P: 571.830.1800 | F: 571.830.1801  
 www.lessarddesign.com

SEAL & SIGNATURE:

OWNER:  
 TOLL BROTHERS  
 19775 BELMONT EXECUTIVE PLAZA  
 ASHBURN, VA 20147  
 P: 571.291.8068  
 CONTACT: CHRISTINA LEMLEY  
 clemley@tollbrothers.com

PROJECT NAME:  
 MARYLAND  
 PARKHURST  
 FLOOR PLANS

SHEET TITLE:  
 HEALTH

ISSUE / REVISION

NO.	DESCRIPTION	DATE
BID SET		05.29.19
PERMIT SET		06.19.19
1 MD NEW STANDARDS		09.16.19
2 MR #220241		12.11.20

PROJECT NO: TOL081a  
 DRAWN BY: AC/RN  
 CHECKED BY: AP  
 PLOT DATE: Jan. 20, 2021  
 FILE NAME: TOL081a\_A100.dwg

**A-100**

B220004000

- GENERAL PLAN NOTES**
- A. ALL WOOD STUD PARTITIONS NOT DIMENSIONED ARE TO BE 3 1/2" FOR INTERIOR AND 5 1/2" FOR EXTERIOR WALLS UNLESS OTHERWISE NOTED.
  - B. ALL INTERIOR DIMENSIONS ARE TO FACE OF STUDS.
  - C. ALL EXTERIOR DIMENSIONS ARE TO FACE OF STUDS.
  - D. ALL DIMENSIONS GOVERN OVER SCALE.
  - E. ALL SMOKE DETECTORS ARE TO BE WIRED IN SUCH A MANNER THAT ACTIVATION OF ONE WILL ACTIVATE THEM ALL.
  - F. ENCLOSED ACCESSIBLE SPACE UNDER STAIRS SHALL HAVE WALLS AND SOFFITS PROTECTED ON ENCLOSED SIDE WITH 1/2" GYPSUM BOARD.
  - G. ALL WINDOWS SIZE ARE NOTED IN FEET + INCHES AS MEASURED FROM SASH TO SASH.
  - H. REFER TO ELEVATIONS FOR WINDOW HEAD HEIGHTS.
  - I. ALL DOORS ARE TO BE 6'-8" HIGH UNLESS OTHERWISE NOTED.
  - J. WASHER ALWAYS TO BE ON LEFT SIDE OF DRYER.
  - K. DISHWASHER ALWAYS TO BE ON RIGHT SIDE OF SINK.

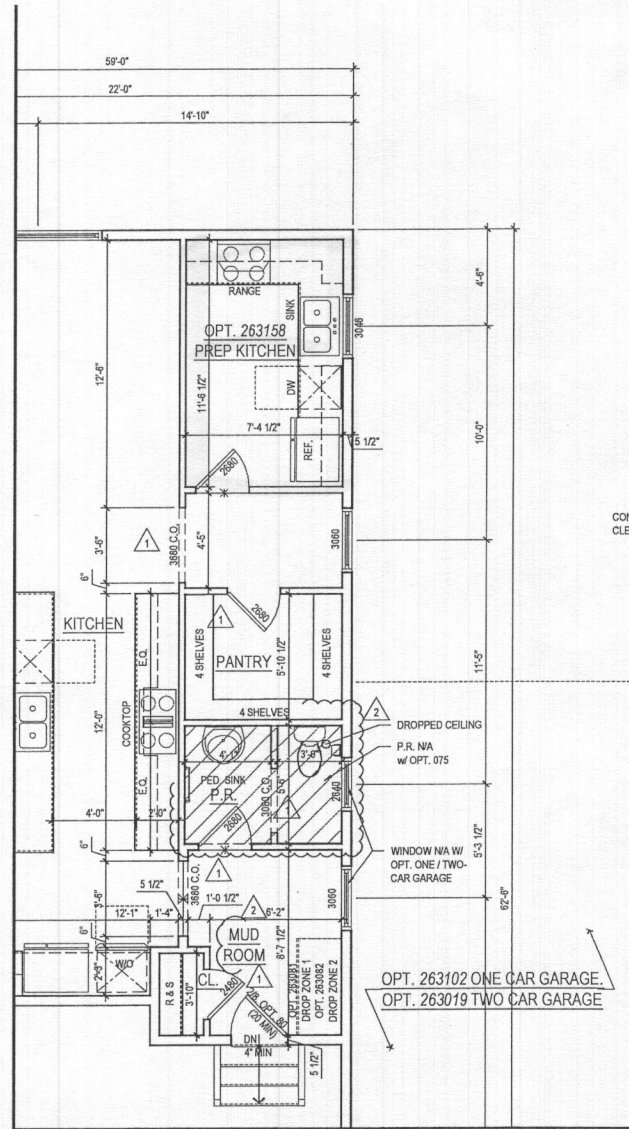

**2 PART. FIRST FLOOR PLAN w/ OPT. 263158 - OPT. PREP KITCHEN**  
 A-110 SCALE: 1/4"=1'-0"  
 TOL081a\_A110.dwg

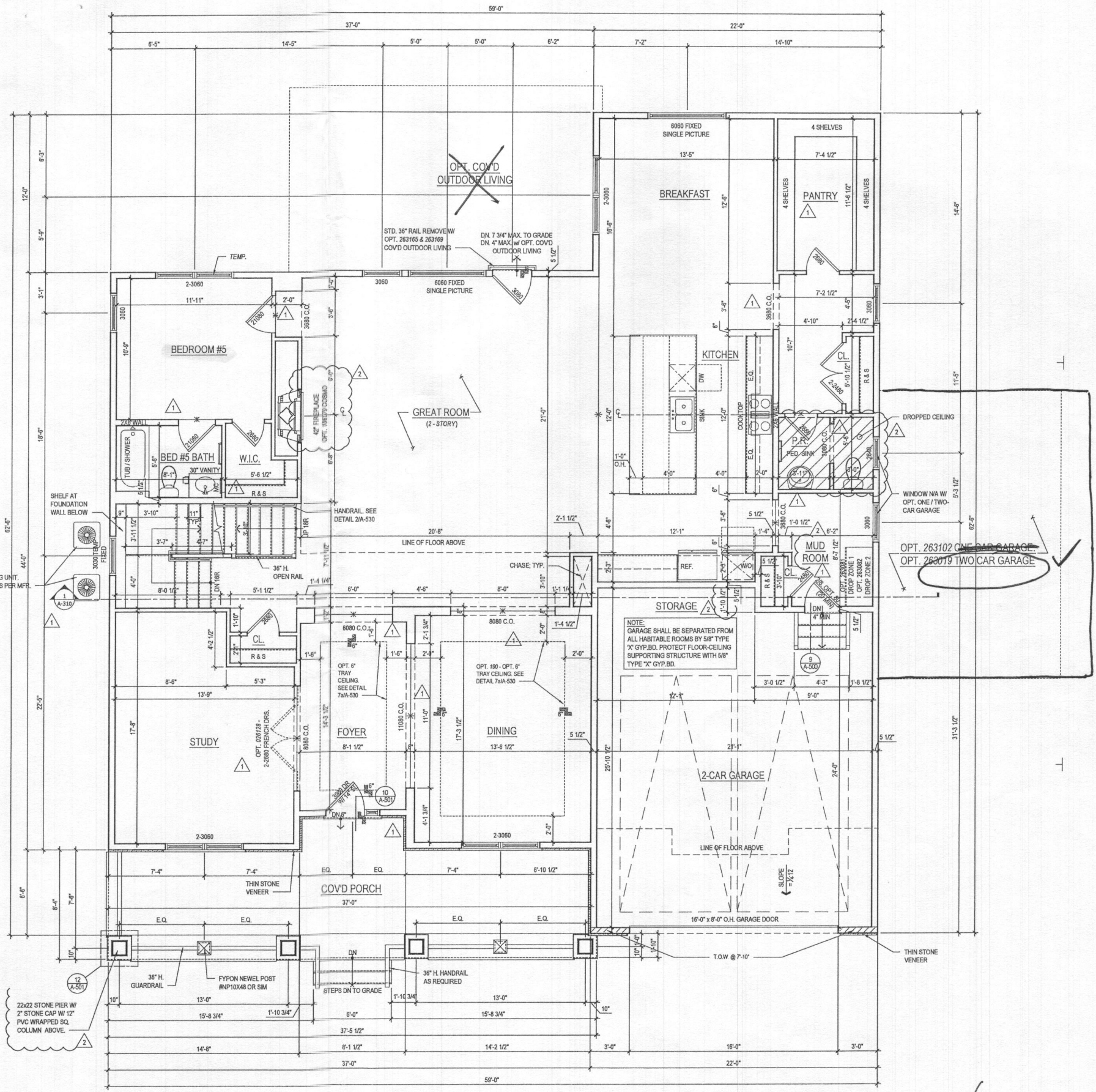

**1 FIRST FLOOR PLAN**  
 A-110 SCALE: 1/4"=1'-0"  
 TOL081a\_A110.dwg

@ ELEV. 1 - CRAFTSMAN

ARCHITECT:

8521 Leesburg Pike  
 Suite 700 | Vienna, VA 22182  
 P: 571.830.1800 | F: 571.830.1801  
 www.lessarddesign.com

SEAL & SIGNATURE:

OWNER:

**TOLL BROTHERS**  
 19775 BELMONT EXECUTIVE PLAZA  
 ASHBURN, VA 20147  
 P: 571.291.8068  
 CONTACT: CHRISTINA LEMLEY  
 clemley@tollbrothers.com

MARYLAND

**PARKHURST FLOOR PLANS**

PROJECT NAME:

SHEET TITLE:

ISSUE / REVISION		
NO.	DESCRIPTION	DATE
BID SET		05.29.19
PERMIT SET		06.19.19
1 MD NEW STANDARDS		09.16.19
2 MR #220241		12.11.20

PROJECT No: TOL081a  
 DRAWN BY: AC/AN  
 CHECKED BY: AP  
 PLOT DATE: Jan. 20, 2022  
 FILE NAME: TOL081a\_A110.dwg

**A-110**

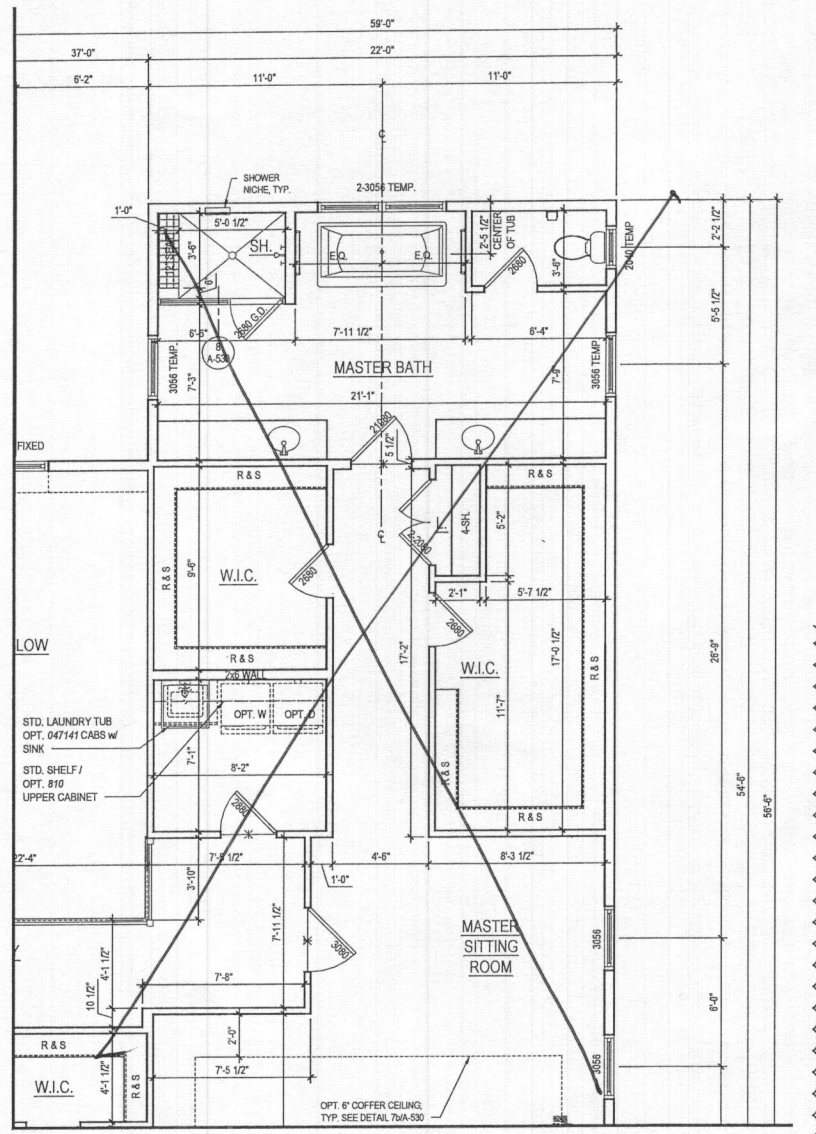

**2 PART. SECOND FLOOR PLAN** W/ OPT. 030 - ADDITIONAL WALK IN CLOSET  
 A-120 SCALE: 1/4"=1'-0"  
 TOLBIA\_A120.DWG

- GENERAL PLAN NOTES**
- A. ALL WOOD STUD PARTITIONS NOT DIMENSIONED ARE TO BE 3 1/2" FOR INTERIOR AND 5 1/2" FOR EXTERIOR WALLS UNLESS OTHERWISE NOTED.
  - B. ALL INTERIOR DIMENSIONS ARE TO FACE OF STUDS.
  - C. ALL EXTERIOR DIMENSIONS ARE TO FACE OF STUDS.
  - D. ALL DIMENSIONS GOVERN OVER SCALE.
  - E. ALL SMOKE DETECTORS ARE TO BE WIRED IN SUCH A MANNER THAT ACTIVATION OF ONE WILL ACTIVATE THEM ALL.
  - F. ENCLOSED ACCESSIBLE SPACE UNDER STAIRS SHALL HAVE WALLS AND SOFFITS PROTECTED ON ENCLOSED SIDE WITH 1/2" GYPSUM BOARD.
  - G. ALL WINDOWS SIZE ARE NOTED IN FEET + INCHES AS MEASURED FROM SASH TO SASH.
  - H. REFER TO ELEVATIONS FOR WINDOW HEAD HEIGHTS.
  - I. ALL DOORS ARE TO BE 6'-8" HIGH UNLESS OTHERWISE NOTED.
  - J. WASHER ALWAYS TO BE ON LEFT SIDE OF DRYER.
  - K. DISHWASHER ALWAYS TO BE ON RIGHT SIDE OF SINK.

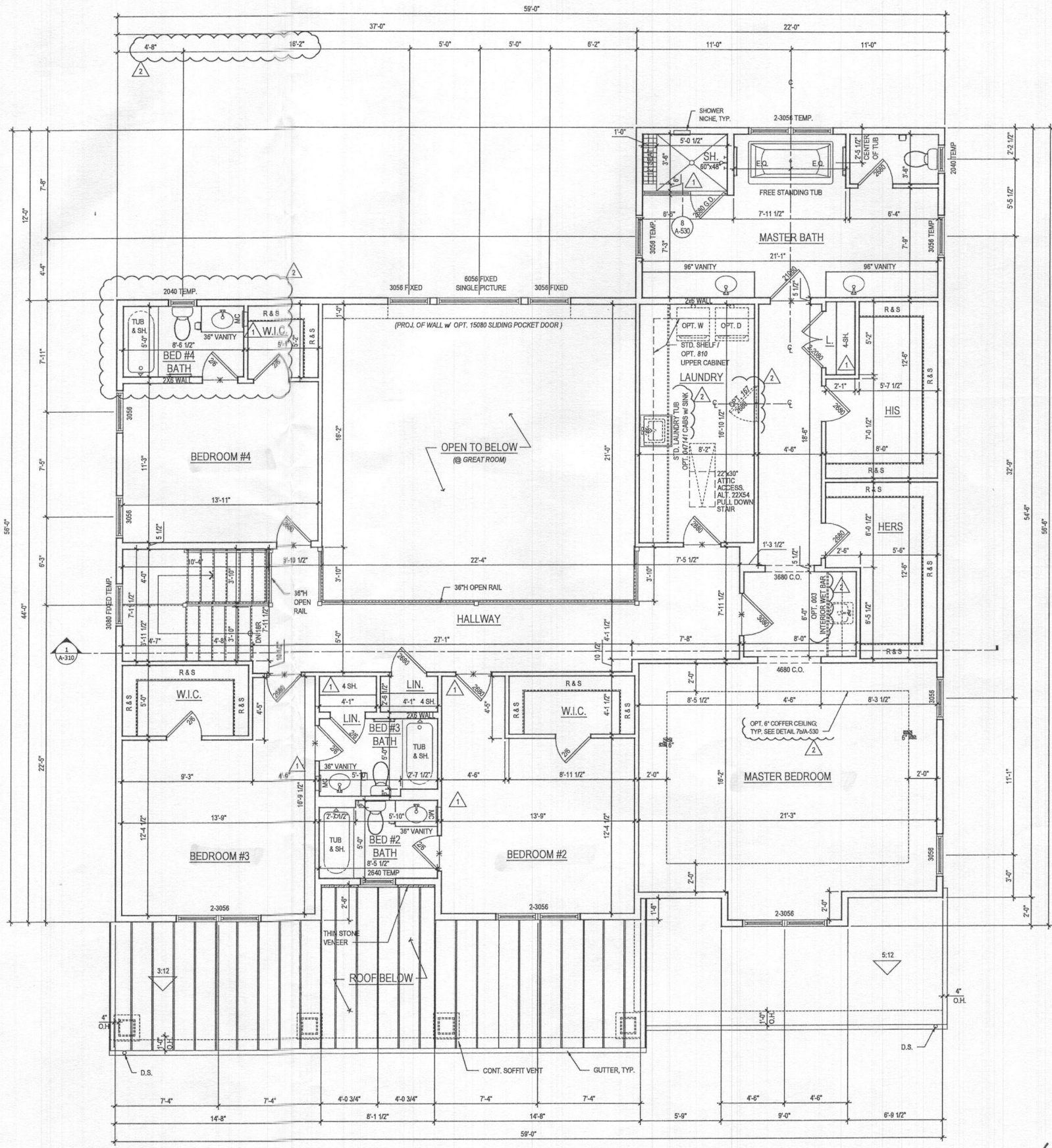

**1 SECOND FLOOR PLAN**  
 A-120 SCALE: 1/4"=1'-0"  
 TOLBIA\_A120.DWG

@ ELEV. 1 - CRAFTSMAN ✓

ARCHITECT:  
  
 8521 Leesburg Pike  
 Suite 700 | Vienna, VA 22182  
 P: 571.830.1800 | F: 571.830.1801  
 www.lessarddesign.com

SEAL & SIGNATURE:

OWNER:  
**TOLL BROTHERS**  
 19775 BELMONT EXECUTIVE PLAZA  
 ASHBURN, VA 20147  
 P: 571.291.8068  
 CONTACT: CHRISTINA LEMLEY  
 clemley@tollbrothers.com

PROJECT NAME: MARYLAND  
 SHEET TITLE: PARKHURST FLOOR PLANS

ISSUE / REVISION		
NO.	DESCRIPTION	DATE
BID SET		05.29.19
PERMIT SET		06.19.19
1	MD NEW STANDARDS	09.16.19
2	MR #220241	12.11.20

PROJECT No: TOL081a  
 DRAWN BY: AC/RM  
 CHECKED BY: JF  
 PLOT DATE: Jan. 20, 2022  
 FILE NAME: TOL081a\_A120.dwg

**A-120**

© 2021 LESSARD DESIGN, INC. EXPRESSLY RESERVES ITS COPYRIGHT AND ALL OTHER PROPERTY RIGHTS IN THESE PLANS. THESE PLANS ARE NOT TO BE REPRODUCED, CHANGED OR COPIED IN ANY FORM OR BY ANY MEANS, WITHOUT FIRST OBTAINING THE EXPRESS WRITTEN PERMISSION AND CONSENT OF LESSARD DESIGN, INC.

- GENERAL PLAN NOTES**
- A. ALL WOOD STUD PARTITIONS NOT DIMENSIONED ARE TO BE 3 1/2" FOR INTERIOR AND 5 1/2" FOR EXTERIOR WALLS UNLESS OTHERWISE NOTED.
  - B. ALL INTERIOR DIMENSIONS ARE TO FACE OF STUDS.
  - C. ALL EXTERIOR DIMENSIONS ARE TO FACE OF STUDS.
  - D. ALL DIMENSIONS GOVERN OVER SCALE.
  - E. ALL SMOKE DETECTORS ARE TO BE WIRED IN SUCH A MANNER THAT ACTIVATION OF ONE WILL ACTIVATE THEM ALL.
  - F. ENCLOSED ACCESSIBLE SPACE UNDER STAIRS SHALL HAVE WALLS AND SOFFITS PROTECTED ON ENCLOSED SIDE WITH 1/2" GYPSUM BOARD.
  - G. ALL WINDOWS SIZE ARE NOTED IN FEET + INCHES AS MEASURED FROM SASH TO SASH.
  - H. REFER TO ELEVATIONS FOR WINDOW HEAD HEIGHTS.
  - I. ALL DOORS ARE TO BE 6'-8" HIGH UNLESS OTHERWISE NOTED.
  - J. WASHER ALWAYS TO BE ON LEFT SIDE OF DRYER.
  - K. DISHWASHER ALWAYS TO BE ON RIGHT SIDE OF SINK.

ARCHITECT:

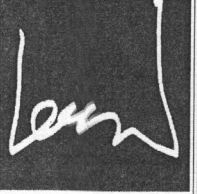

**lessard**  
DESIGN

8521 Leesburg Pike  
Suite 700 | Vienna, VA 22182  
P: 571.830.1800 | F: 571.830.1801  
www.lessarddesign.com

SEAL & SIGNATURE:

OWNER:

**TOLL BROTHERS**  
19775 BELMONT EXECUTIVE PLAZA  
ASHBURN, VA 20147  
P: 571.291.8068  
CONTACT: CHRISTINA LEMLEY  
clemley@tollbrothers.com

MARYLAND

**PARKHURST**  
FLOOR PLANS

PROJECT NAME:

SHEET TITLE:

ISSUE / REVISION		
NO.	DESCRIPTION	DATE
BID SET		05.29.19
PERMIT SET		06.19.19
1	MD NEW STANDARDS	09.16.19
2	MR #220241	12.11.20

PROJECT NO: TOL081a\_A121.dwg  
DRAWN BY: AC/RN  
CHECKED BY: AF  
PLOT DATE: Jan. 20, 2021  
FILE NAME: TOL081a\_A121.dwg

**A-121**

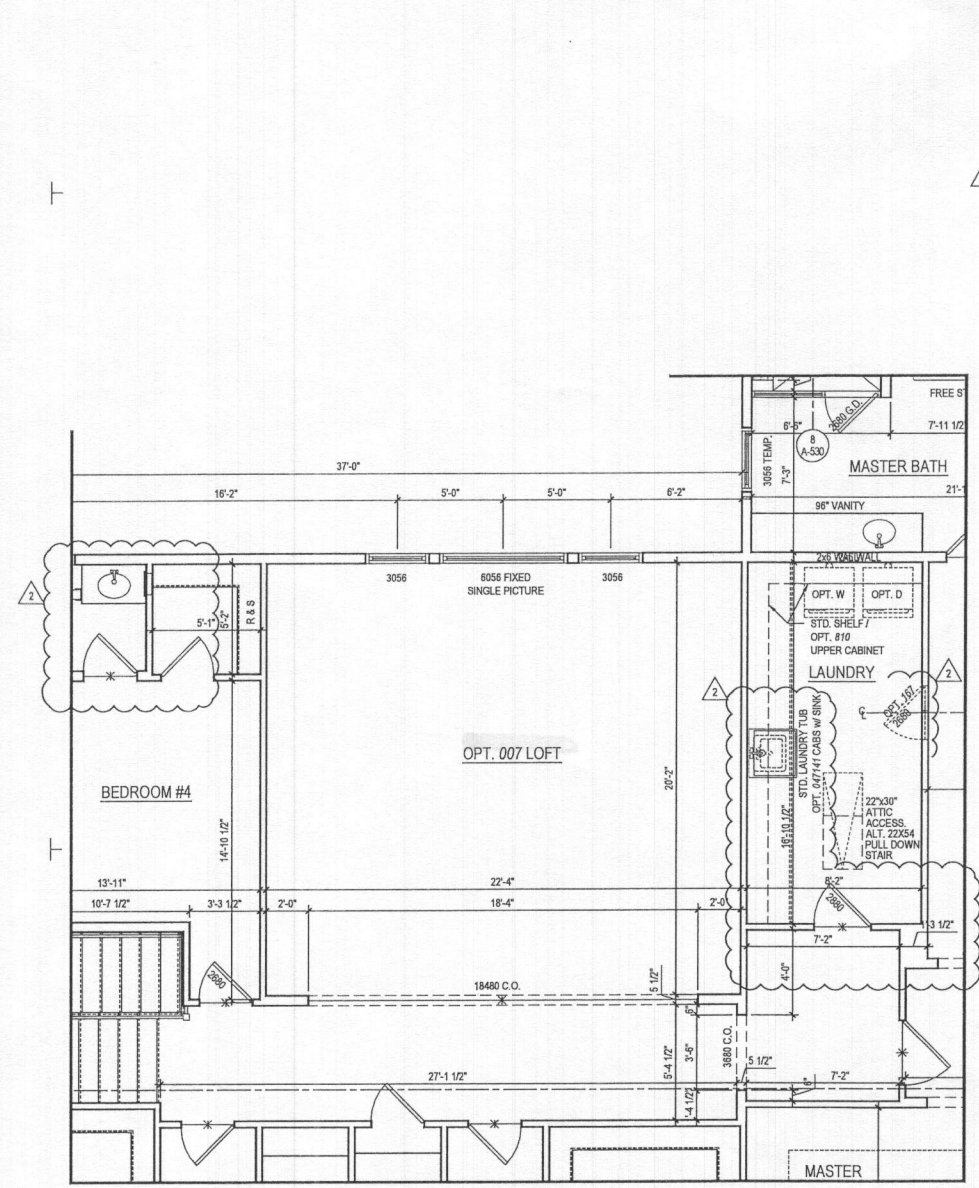

**3** PART. SECOND FLOOR PLAN  
A-121 SCALE: 1/4"=1'-0"  
TOL081a\_A121.dwg

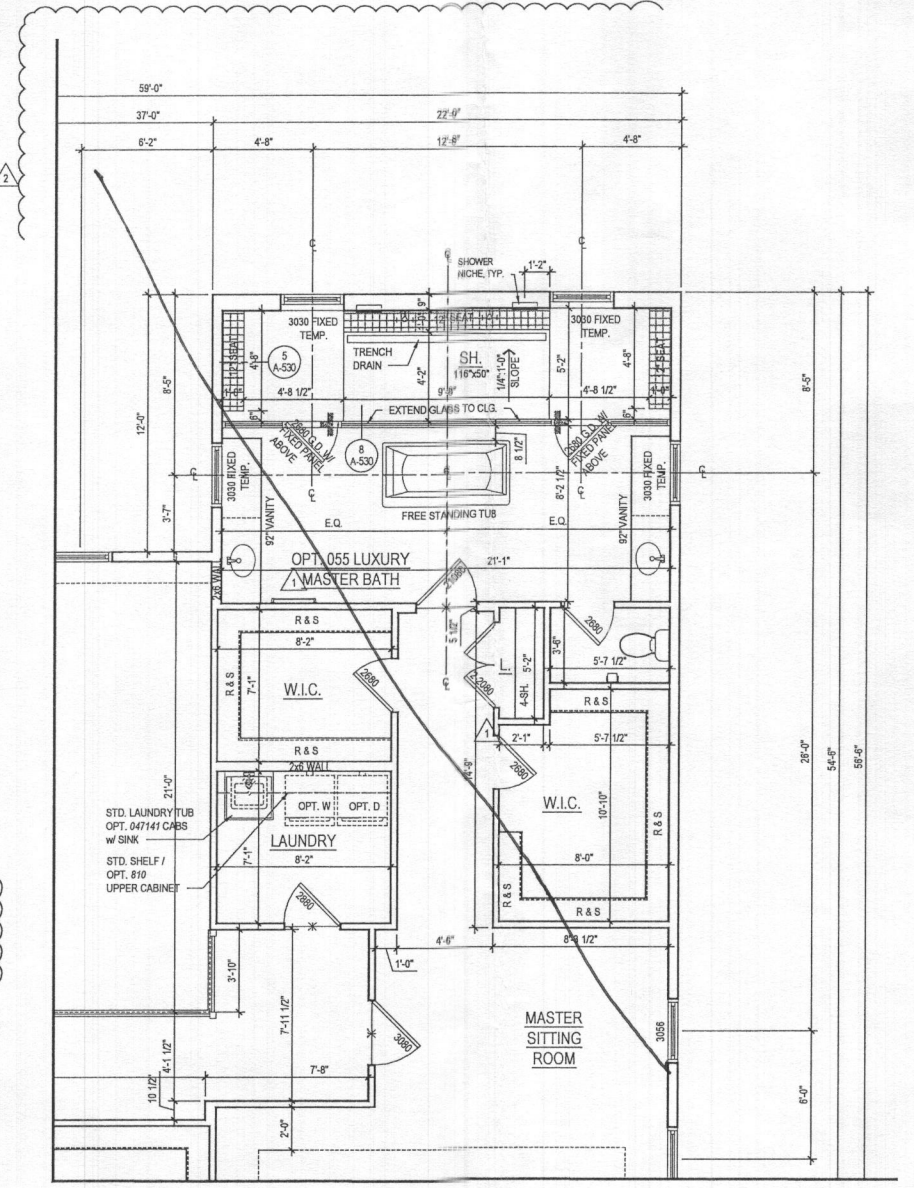

**2** PART. SECOND FLOOR PLAN  
A-121 SCALE: 1/4"=1'-0"  
TOL081a\_A121.dwg

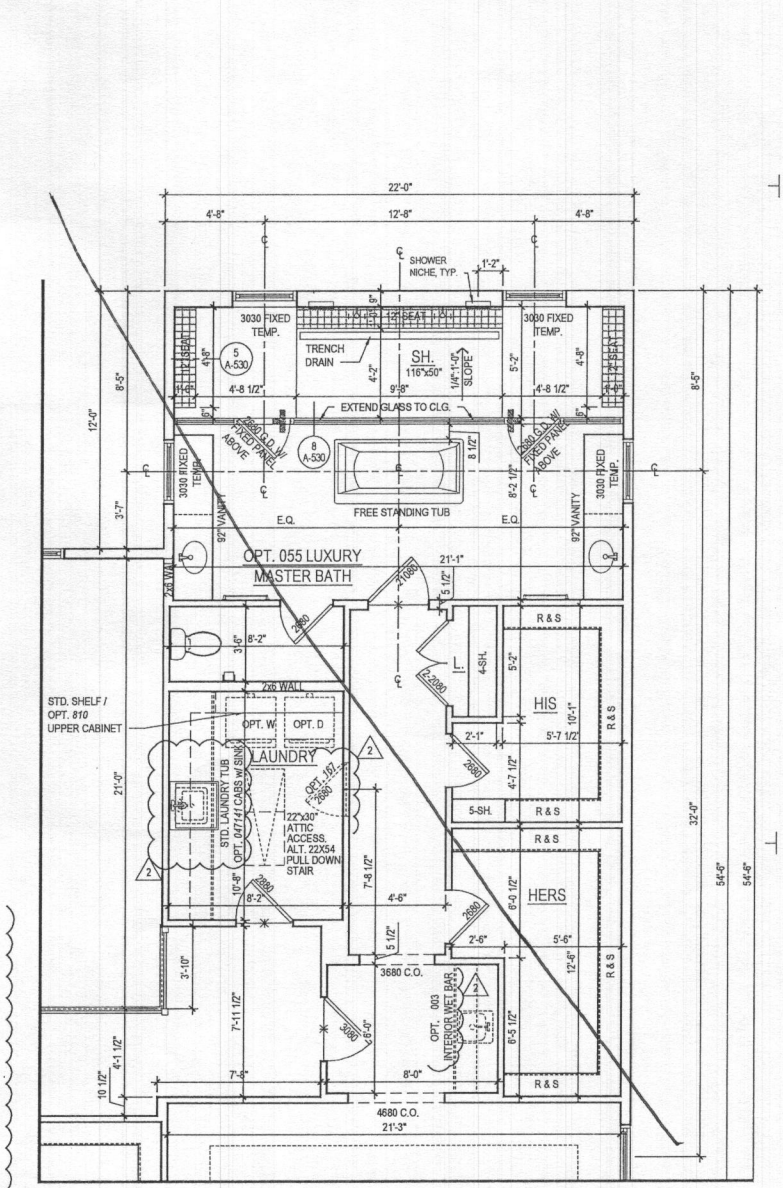

**1** PART. SECOND FLOOR PLAN  
A-121 SCALE: 1/4"=1'-0"  
TOL081a\_A121.dwg

File No: TOL081a\_A121.dwg  
Plot By: amalk

©2021 LESSARD DESIGN INC. EXPRESSLY RESERVES ITS COPYRIGHT AND OTHER PROPERTY RIGHTS IN THESE PLANS. THESE PLANS ARE NOT TO BE REPRODUCED, COPIED OR OTHERWISE TRANSMITTED IN ANY FORM OR BY ANY MEANS, WITHOUT THE EXPRESS WRITTEN PERMISSION AND CONSENT OF LESSARD DESIGN INC.

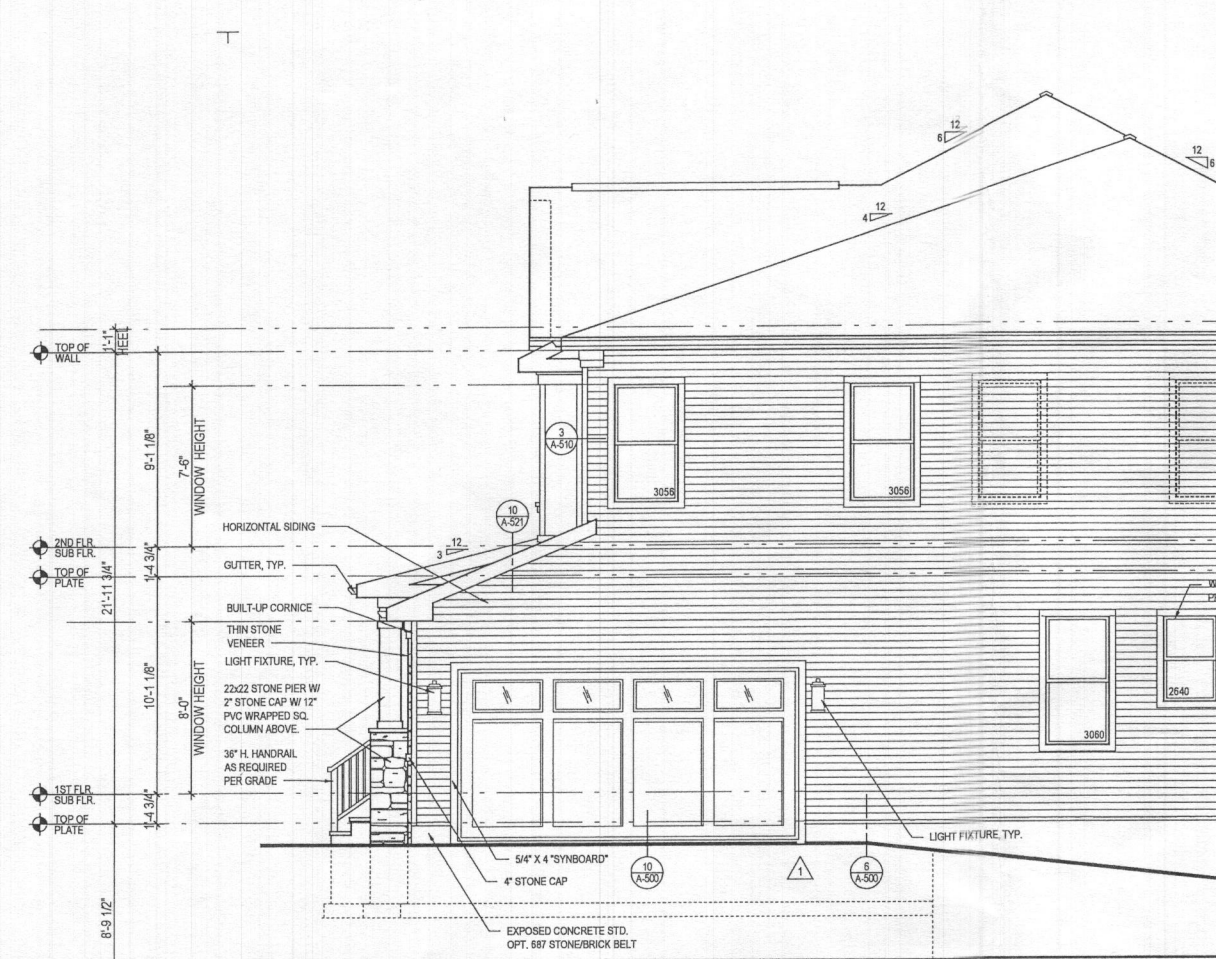

**4 PART. RIGHT SIDE ELEVATION** w/ OPT. 012 - SIDE LOAD GARAGE  
 SCALE: 1/4"=1'-0"  
 A-400 TOL081A\_A400.DWG

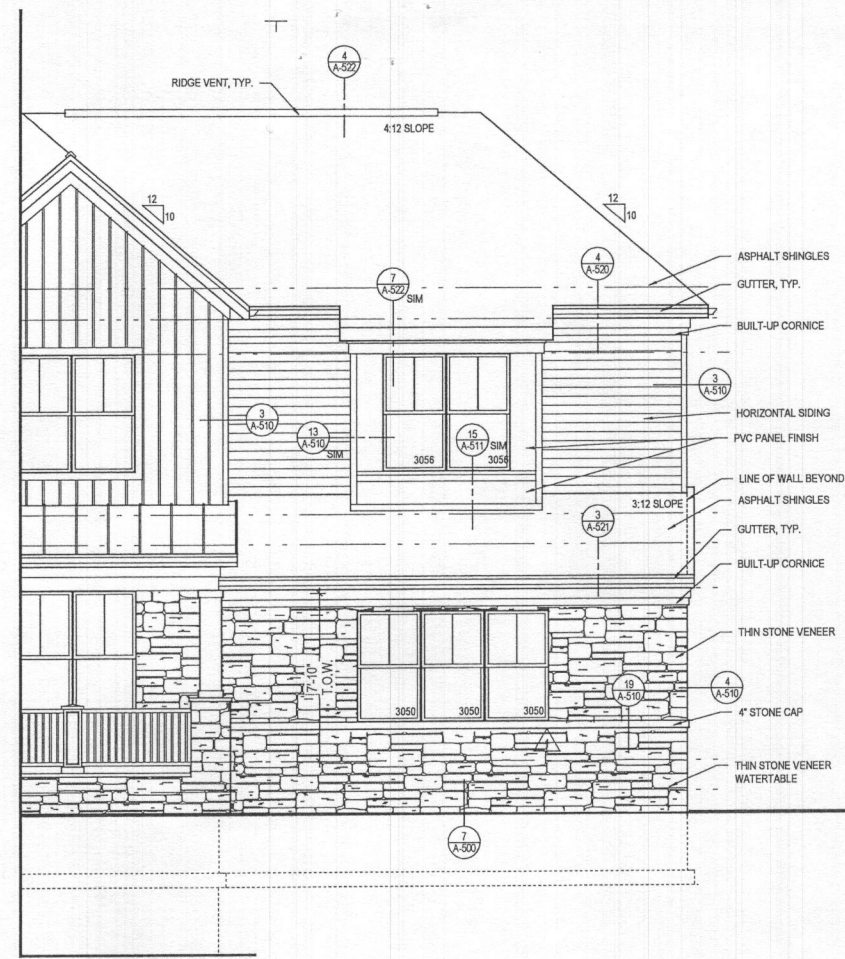

**3 PART. FRONT ELEVATION** w/ OPT. 012 - SIDE LOAD GARAGE  
 SCALE: 1/4"=1'-0"  
 A-400 TOL081A\_A400.DWG

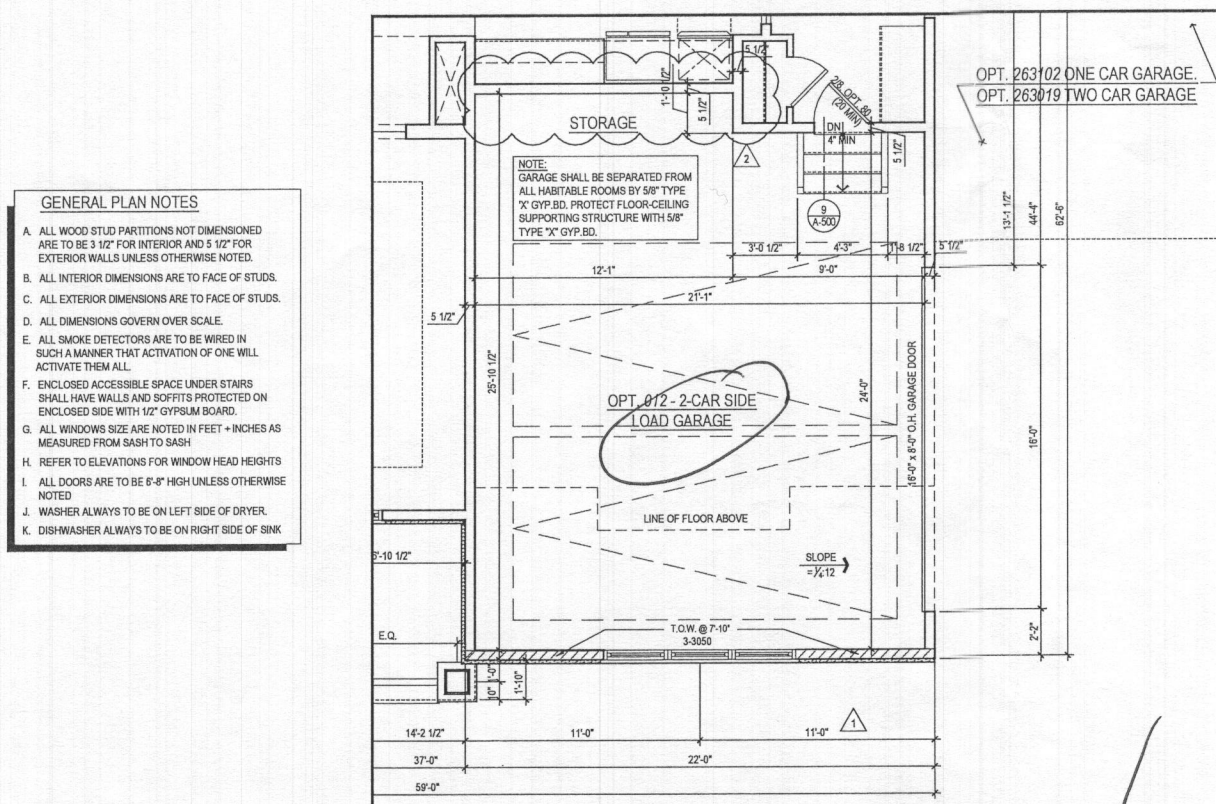

**2 PART. FIRST FLOOR PLAN** w/ OPT. 012 - SIDE LOAD GARAGE  
 SCALE: 1/4"=1'-0"  
 A-400 TOL081A\_A400.DWG

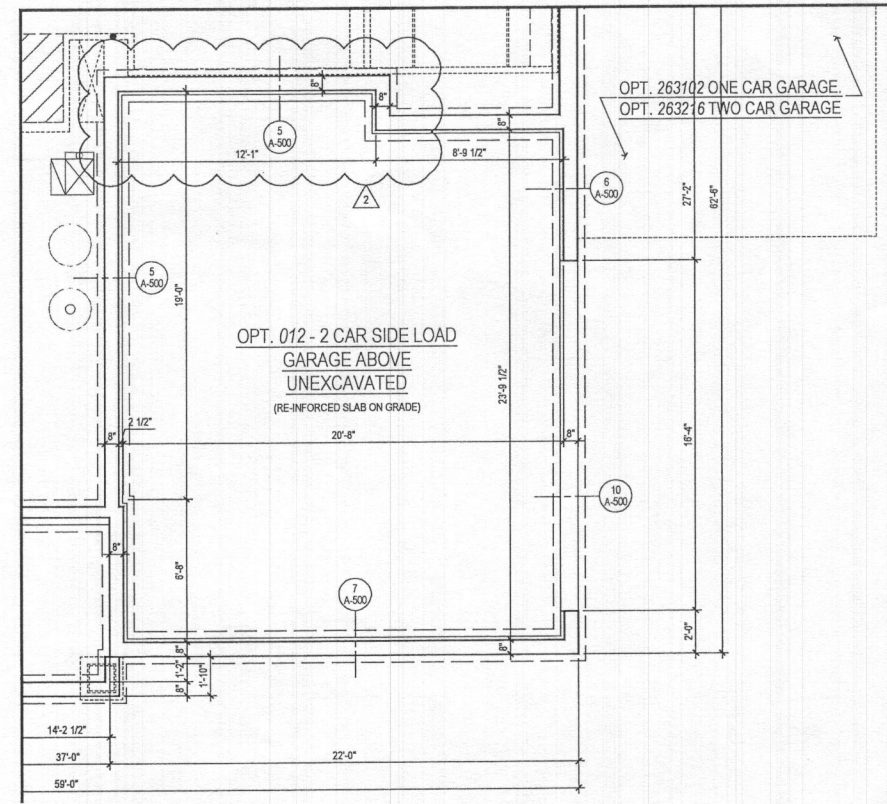

**1 PART. BASEMENT FLOOR PLAN** w/ OPT. 012 - SIDE LOAD GARAGE  
 SCALE: 1/4"=1'-0"  
 A-400 TOL081A\_A400.DWG

- GENERAL PLAN NOTES**
- A. ALL WOOD STUD PARTITIONS NOT DIMENSIONED ARE TO BE 3 1/2" FOR INTERIOR AND 5 1/2" FOR EXTERIOR WALLS UNLESS OTHERWISE NOTED.
  - B. ALL INTERIOR DIMENSIONS ARE TO FACE OF STUDS.
  - C. ALL EXTERIOR DIMENSIONS ARE TO FACE OF STUDS.
  - D. ALL DIMENSIONS GOVERN OVER SCALE.
  - E. ALL SMOKE DETECTORS ARE TO BE WIRED IN SUCH A MANNER THAT ACTIVATION OF ONE WILL ACTIVATE THEM ALL.
  - F. ENCLOSED ACCESSIBLE SPACE UNDER STAIRS SHALL HAVE WALLS AND SOFFITS PROTECTED ON ENCLOSED SIDE WITH 1/2" GYPSUM BOARD.
  - G. ALL WINDOWS SIZE ARE NOTED IN FEET + INCHES AS MEASURED FROM SASH TO SASH.
  - H. REFER TO ELEVATIONS FOR WINDOW HEAD HEIGHTS.
  - I. ALL DOORS ARE TO BE 6'-8" HIGH UNLESS OTHERWISE NOTED.
  - J. WASHER ALWAYS TO BE ON LEFT SIDE OF DRYER.
  - K. DISHWASHER ALWAYS TO BE ON RIGHT SIDE OF SINK.

ARCHITECT:

8521 Leesburg Pike  
 Suite 700 | Vienna, VA 22182  
 P: 571.830.1800 | F: 571.830.1801  
 www.lessarddesign.com

SEAL & SIGNATURE:

---

OWNER:

**TOLL BROTHERS**  
 19775 BELMONT EXECUTIVE PLAZA  
 ASHBURN, VA 20147  
 P: 571.291.8068  
 CONTACT: CHRISTINA LEMLEY  
 clemley@tollbrothers.com

---

PROJECT NAME: MARYLAND

SHEET TITLE: PARKHURST OPTIONS

ISSUE / REVISION		
NO.	DESCRIPTION	DATE
BID SET		05.29.15
PERMIT SET		06.19.15
1	NO NEW STANDARDS	09.16.15
2	MR #220241	12.11.20

---

PROJECT No: TOL081a  
 DRAWN BY: AC/RN  
 CHECKED BY: AP  
 PLOT DATE: Jan. 20, 2021  
 FILE NAME: TOL081a\_A400.dwg

**A-400**

- GENERAL PLAN NOTES**
- A. ALL WOOD STUD PARTITIONS NOT DIMENSIONED ARE TO BE 3 1/2" FOR INTERIOR AND 5 1/2" FOR EXTERIOR WALLS UNLESS OTHERWISE NOTED.
  - B. ALL INTERIOR DIMENSIONS ARE TO FACE OF STUDS.
  - C. ALL EXTERIOR DIMENSIONS ARE TO FACE OF STUDS.
  - D. ALL DIMENSIONS GOVERN OVER SCALE.
  - E. ALL SMOKE DETECTORS ARE TO BE WIRED IN SUCH A MANNER THAT ACTIVATION OF ONE WILL ACTIVATE THEM ALL.
  - F. ENCLOSED ACCESSIBLE SPACE UNDER STAIRS SHALL HAVE WALLS AND SOFFITS PROTECTED ON ENCLOSED SIDE WITH 1/2" GYPSUM BOARD.
  - G. ALL WINDOWS SIZE ARE NOTED IN FEET + INCHES AS MEASURED FROM SASH TO SASH.
  - H. REFER TO ELEVATIONS FOR WINDOW HEAD HEIGHTS.
  - I. ALL DOORS ARE TO BE 6'-8" HIGH UNLESS OTHERWISE NOTED.
  - J. WASHER ALWAYS TO BE ON LEFT SIDE OF DRYER.
  - K. DISHWASHER ALWAYS TO BE ON RIGHT SIDE OF SINK.

**ROOF VENTILATION CALCULATIONS - TWO CAR GARAGE ROOF**

ROOF AREA	=	484.00 SQ. FT.
/300	=	1.61 SQ. FT.
x 12 x 12	=	232.32 SQ. IN.
50% (INTAKE)	=	116.16 SQ. IN.
SOFFIT VENT - REQUIRED (INTAKE @ 5.9 SQ. IN. / FT.)	=	19.69FT.
SOFFIT VENT - PROVIDED	=	70.00FT.
50% (OUTTAKE)	=	116.16 SQ. IN.
RIDGE VENT - REQUIRED (OUTTAKE @ 14.1 SQ. IN. / FT.)	=	8.24FT.
RIDGE VENT - PROVIDED	=	19.00FT.

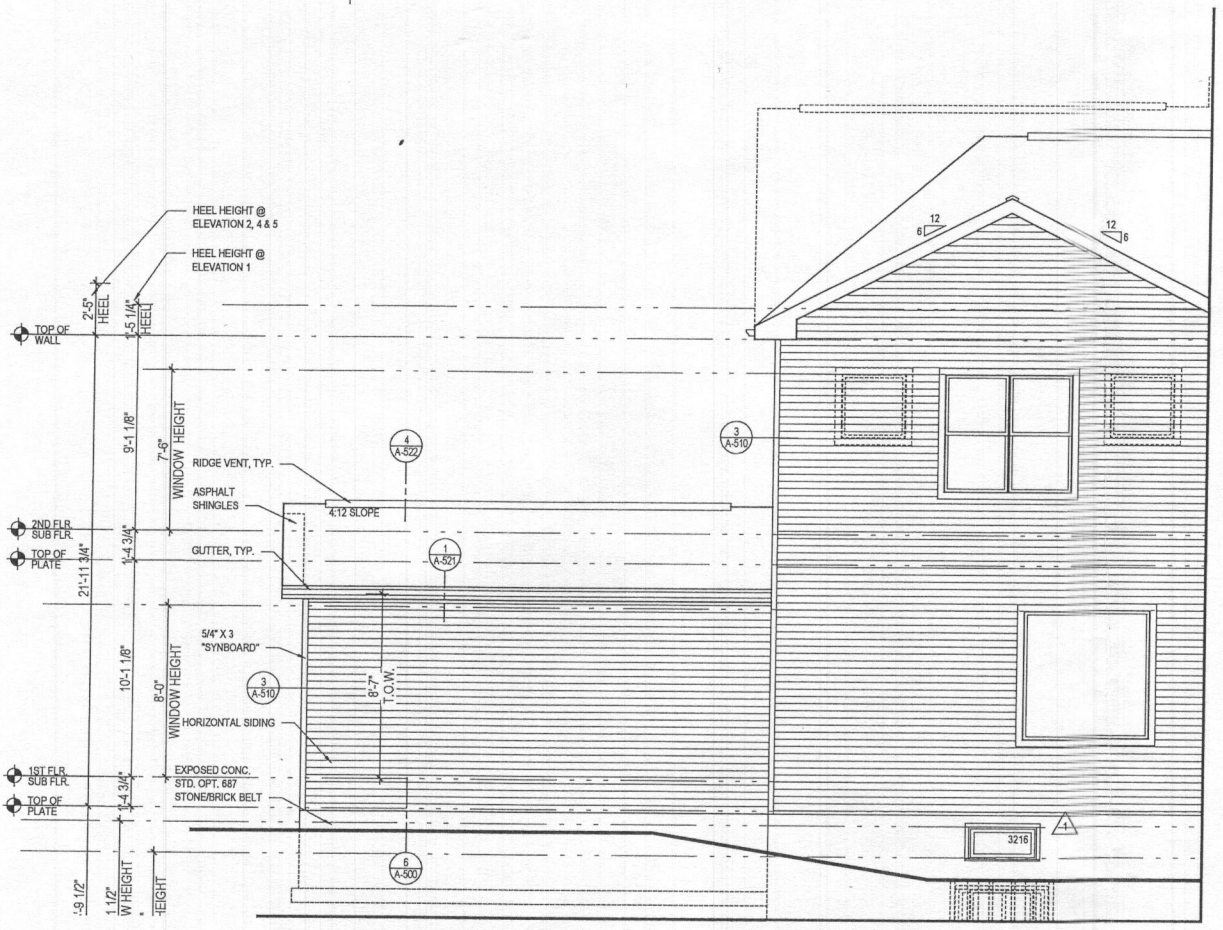

**6 PART. REAR ELEVATION** w/ OPT. 263019 - ADDITIONAL TWO CAR FRONT ENTRY GARAGE  
 SCALE: 1/4"=1'-0"  
 TOL081A\_A404.DWG

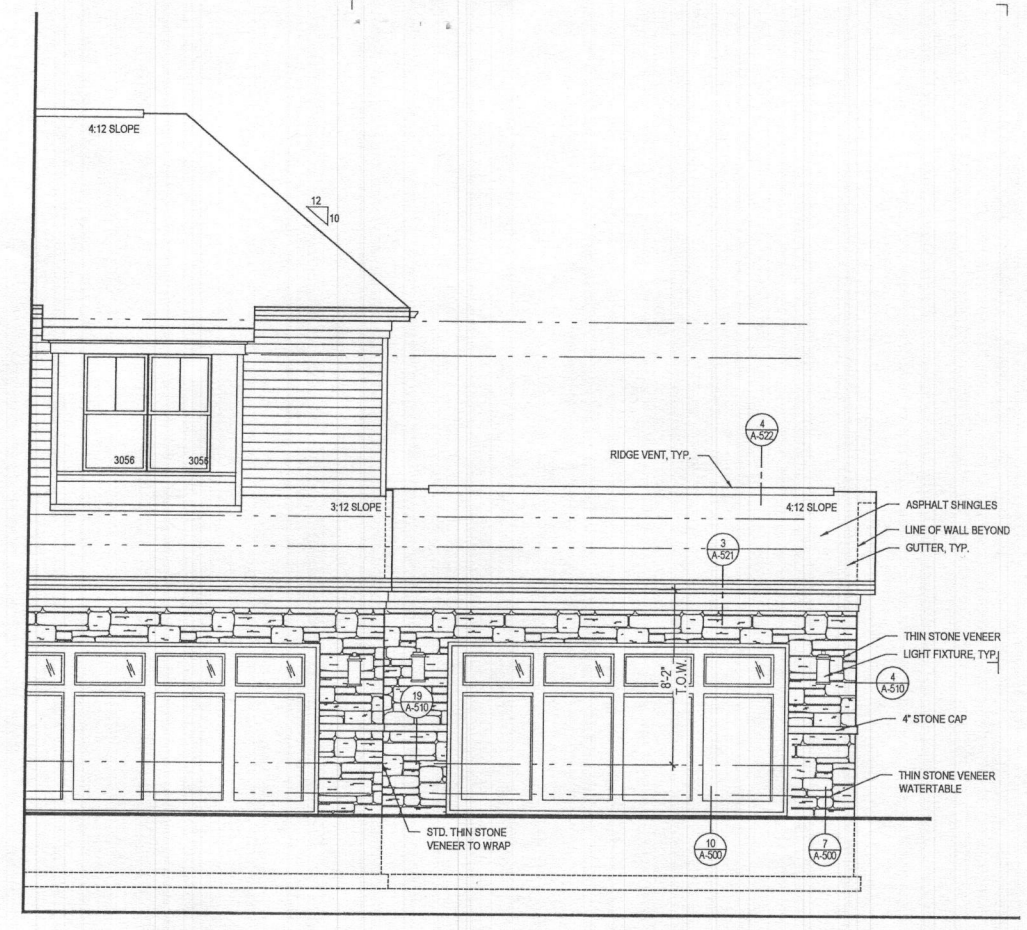

**4 PART. FRONT ELEVATION** w/ OPT. 263019 - ADDITIONAL TWO CAR FRONT ENTRY GARAGE  
 SCALE: 1/4"=1'-0"  
 TOL081A\_A404.DWG

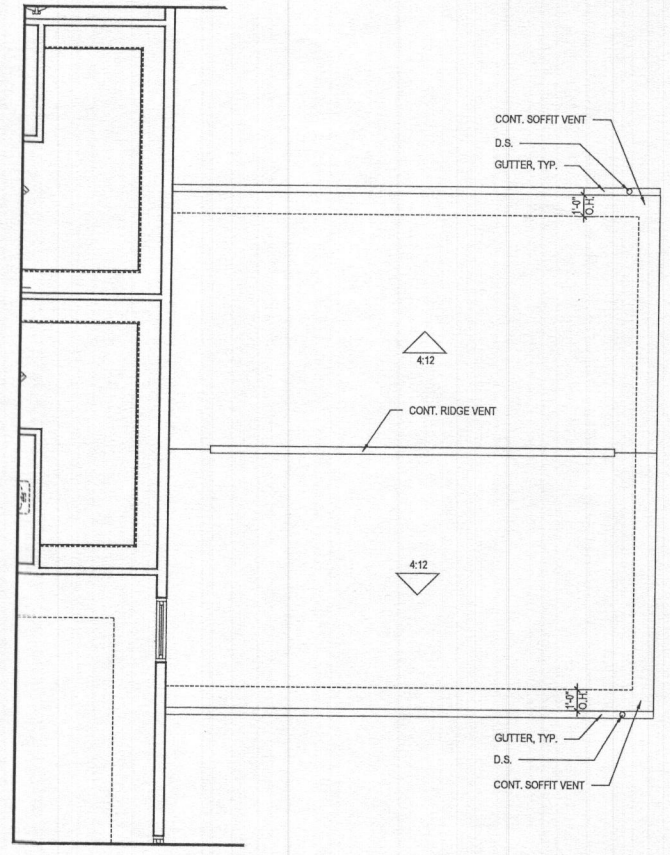

**3 P. SECOND FLOOR** w/ OPT. 263019 - ADDITIONAL TWO CAR FRONT ENTRY GARAGE  
 SCALE: 1/4"=1'-0"  
 TOL081A\_A404.DWG

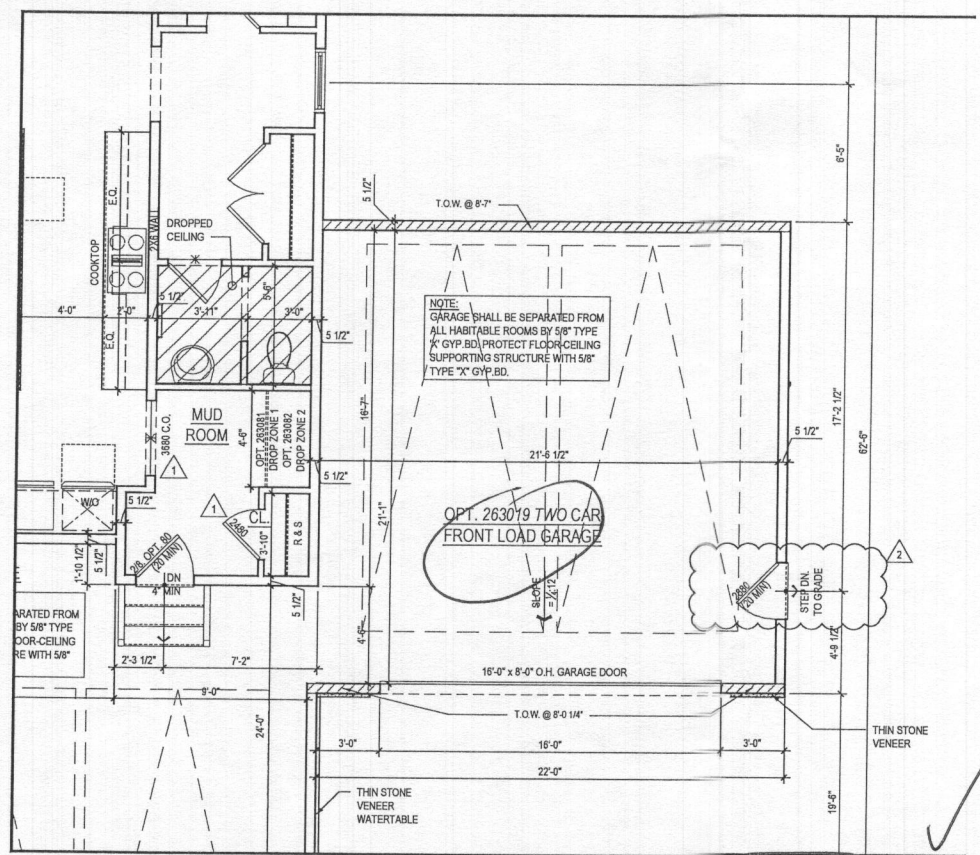

**2 PART. FIRST FLOOR PLAN** w/ OPT. 263019 - ADDITIONAL TWO CAR FRONT ENTRY GARAGE  
 SCALE: 1/4"=1'-0"  
 TOL081A\_A404.DWG

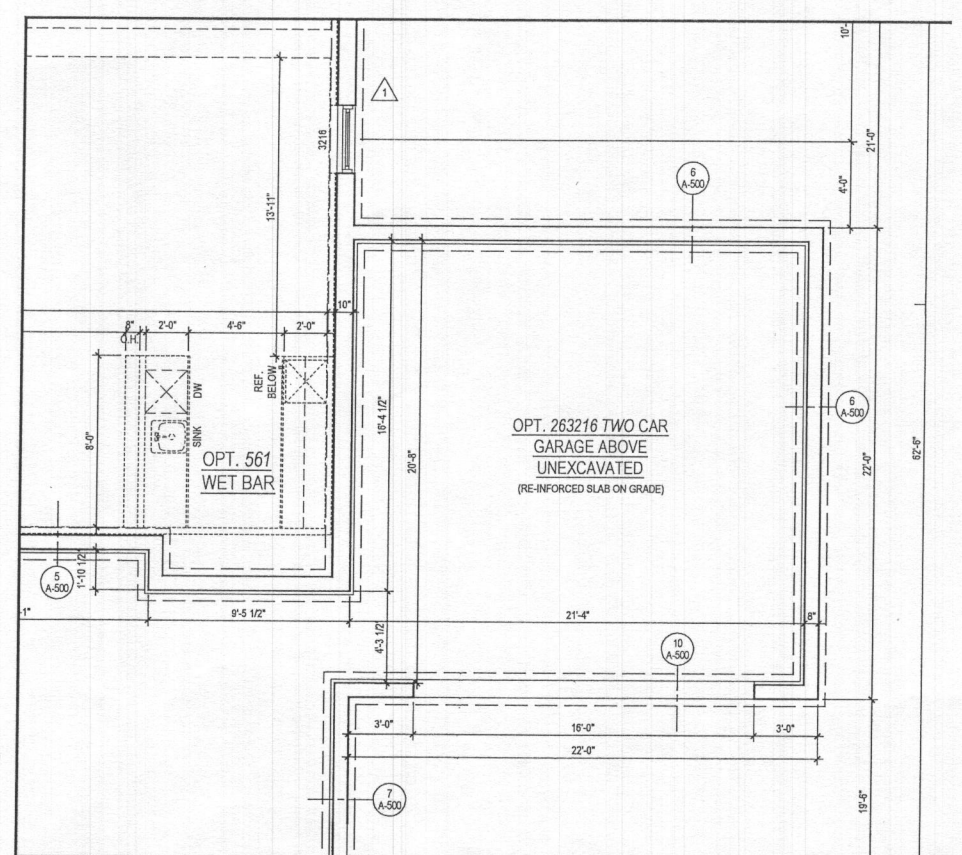

**1 PART. BASEMENT FLOOR PLAN** w/ OPT. 263019 - ADDITIONAL TWO CAR FRONT ENTRY GARAGE  
 SCALE: 1/4"=1'-0"  
 TOL081A\_A404.DWG

ARCHITECT:

8521 Leesburg Pike  
 Suite 700 | Vienna, VA 22182  
 P: 571.830.1800 | F: 571.830.1801  
 www.lessarddesign.com

SEAL & SIGNATURE:

OWNER:

**TOLL BROTHERS**  
 19775 BELMONT EXECUTIVE PLAZA  
 ASHBURN, VA 20147  
 P: 571.291.8068  
 CONTACT: CHRISTINA LEMLEY  
 clemley@tollbrothers.com

MARYLAND

**PARKURST  
 OPTIONS**

PROJECT NAME: \_\_\_\_\_  
 SHEET TITLE: \_\_\_\_\_

ISSUE / REVISION		
NO.	DESCRIPTION	DATE
BID SET		06.19.19
PERMIT SET		09.16.19
1	MD NEW STANDARDS	09.16.19
2	MR #220241	12.11.20

PROJECT No: TOL081a  
 DRAWN BY: AC/RN  
 CHECKED BY: AP  
 PLOT DATE: Jan. 20, 2021  
 FILE NAME: TOL081a\_A404.dwg

**A-404**

File No.: TOL081a\_A404.dwg

©2021 LESSARD DESIGN, INC. EXPRESSLY RESERVES ITS COMMON-LAW COPYRIGHT AND OTHER PROPERTY RIGHTS IN THESE PLANS. THESE PLANS ARE NOT TO BE REPRODUCED, CHANGED, COPIED, IN ANY FORM OR BY ANY MEANS, WITHOUT FIRST OBTAINING THE EXPRESS WRITTEN PERMISSION AND CONSENT OF LESSARD DESIGN, INC.