

APPLICATION

PERCOLATION TESTING

A 39498

P _____

DISTRICT _____

DATE 6/22/87

HOWARD COUNTY HEALTH DEPARTMENT
BUREAU OF ENVIRONMENTAL HEALTH
P.O. BOX 476 ELLICOTT CITY, MARYLAND 21043
TELEPHONE 461-9933

6/22/87
OK TO PROCESS SA

Preliminary
July 6, 87
9:50 AM
Monday
7/29/87
11:30 AM
Cancelled
by J.F.

TO: THE COUNTY HEALTH OFFICER
ELLICOTT CITY, MARYLAND

I, HEREBY, APPLY FOR THE NECESSARY TEST IN ORDER TO CONSTRUCT (OR RECONSTRUCT) A SEWAGE DISPOSAL SYSTEM.

PROPERTY OWNER

Thomas J. Lamb and Mary Ann Lamb

ADDRESS

7503 Swan Pt. Way Columbia Md. 21045 PHONE 995-6215

PROSPECTIVE BUYER

N/A

ADDRESS _____

PHONE _____

PROPERTY LOCATION:

SUBDIVISION _____

LOT NO

A PARCEL 1

ROAD AND DESCRIPTION

South East Corner of Long Corner Rd. and

Hardy Ct. Address 17775 Hardy Rd.

TAX MAP

006

PARCEL #

43

SIZE OF LOT

1.616 ACRES

TYPE BLDG _____

(SINGLE FAMILY DWELLING OR COMMERCIAL)

THE SYSTEM INSTALLED UNDER THIS APPLICATION IS ACCEPTABLE ONLY UNTIL PUBLIC FACILITIES BECOME AVAILABLE. I FULLY UNDERSTAND THE FEE CONNECTED WITH THE FILING OF THIS PERC TEST APPLICATION IS NON-REFUNDABLE UNDER ANY CIRCUMSTANCES. I ALSO AGREE TO COMPLY WITH ALL M.O.S.H.A. REQUIREMENTS IN TESTING THIS LOT.

Thomas J. Lamb

(SIGNATURE OF APPLICANT)

APPROVED BY _____

FOR _____

DATE _____

REJECTED BY _____

FOR _____

DATE _____

HOLD PENDING FURTHER TESTS _____

DATE _____

REASONS FOR REJECTION OR HOLDING

7/29/87 - UNSAT SLOW PERC RH

HD-216

THIS IS NOT A PERMIT

CORNER STAB

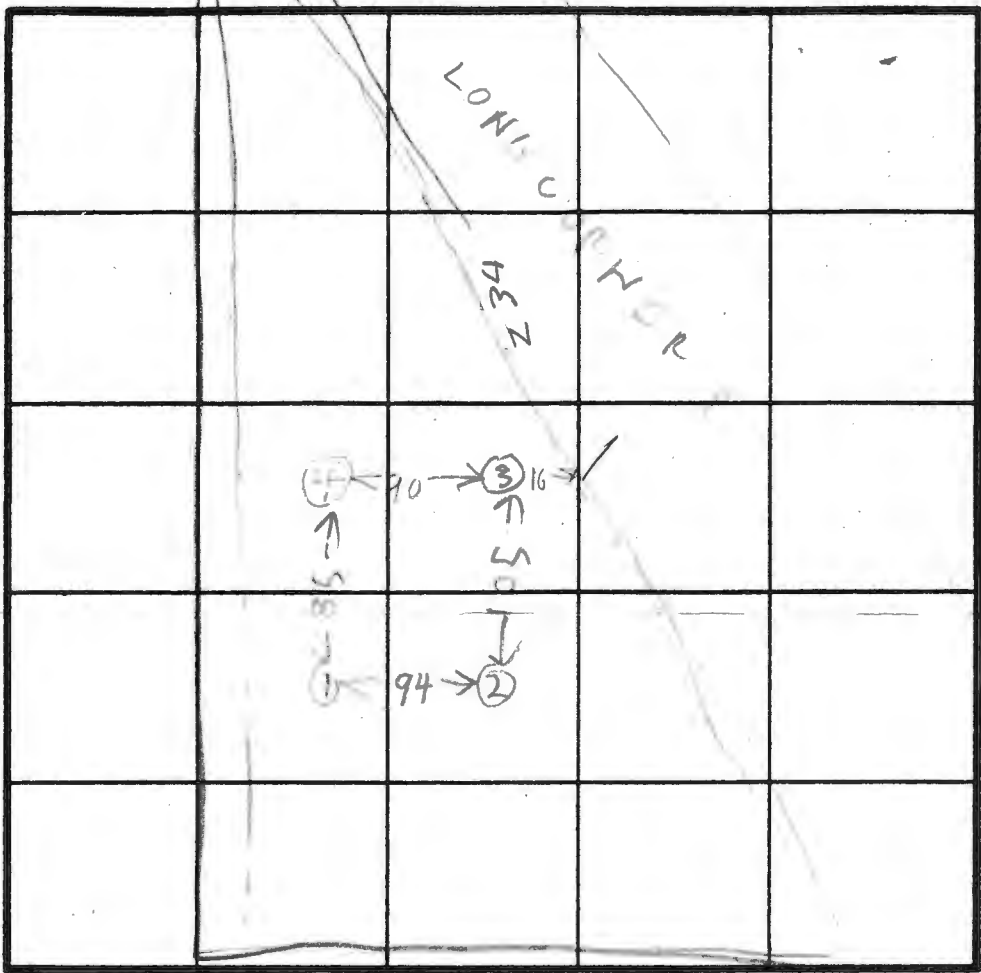

HOLE ELEVATION
 ① ② HIGH
 ④ MEDIUM
 ③ LOW

961

SOIL PROFILE

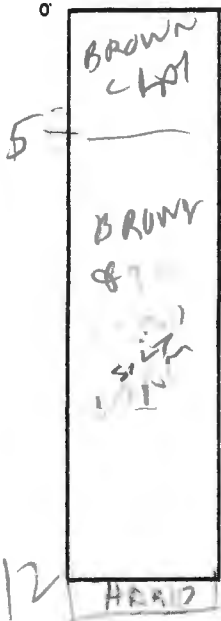

INDICATE NORTH - NAME ADJOINING ROADWAY AS BASE LINE.

HARDY ROAD

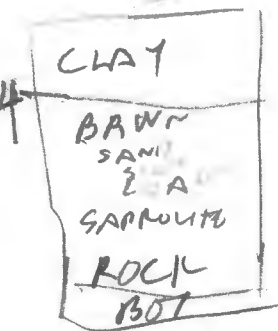
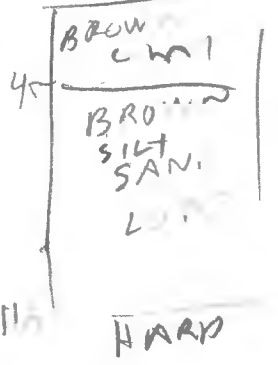

DATE	TEST NO.	DEPTH	PRE-WET		TEST - 1" DROP		TIME
			START	STOP	START	STOP	
7/29/87	15	4	152	232	little perc		
	10	7	152	177	157	330	little perc
7/29/87	14	12	UNSAT		3 LOW		
	25	3	158	25	little perc		
	26	11.5	UNSAT		5 LOW		
	35	3.5	252	316	336 little perc		
	36	12	ROCK BOT		5 LOW UNSAT		
	4V	12	UNSAT		CLAYISH		
	2M	5	312	335	little perc	5 LOW	

REMARKS TOM LAMB SAID

TYPE OF SOIL

TESTED BY B. HODGES

ALSO PRESENT SKIP & RAY
 OWNER TOM LAMB

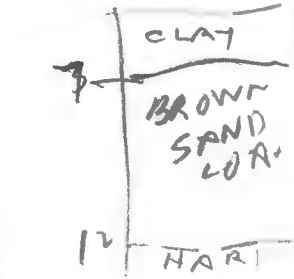

APPLICATION

PERCOLATION TESTING

A 39499

P _____

HOWARD COUNTY HEALTH DEPARTMENT
BUREAU OF ENVIRONMENTAL HEALTH
P.O. BOX 476 ELLICOTT CITY, MARYLAND 21043
TELEPHONE 461-9933

DISTRICT _____

DATE _____

TO: THE COUNTY HEALTH OFFICER
ELLICOTT CITY, MARYLAND

I, HEREBY, APPLY FOR THE NECESSARY TEST IN ORDER TO CONSTRUCT (OR RECONSTRUCT) A SEWAGE DISPOSAL SYSTEM.

PROPERTY OWNER Thomas J. Lamb AND Mary Ann Lamb

ADDRESS 7503 Swan Pt. Way Columbia Md 21045 PHONE 995-6215

PROSPECTIVE BUYER N/A

ADDRESS _____ PHONE _____

PROPERTY LOCATION:

SUBDIVISION _____ LOT NO B - Exist. Dwelling

ROAD AND DESCRIPTION 17771 Hardy Rd.

TAX MAP 006 PARCEL # 43

SIZE OF LOT 2.605 ACRES TYPE BLDG _____
(SINGLE FAMILY DWELLING OR COMMERCIAL)

THE SYSTEM INSTALLED UNDER THIS APPLICATION IS ACCEPTABLE ONLY UNTIL PUBLIC FACILITIES BECOME AVAILABLE. I FULLY UNDERSTAND THE FEE CONNECTED WITH THE FILING OF THIS PERC TEST APPLICATION IS NON-REFUNDABLE UNDER ANY CIRCUMSTANCES. I ALSO AGREE TO COMPLY WITH ALL M.O.S.H.A. REQUIREMENTS IN TESTING THIS LOT.

Thomas J. Lamb
(SIGNATURE OF APPLICANT)

APPROVED BY _____ FOR _____ DATE _____

REJECTED BY _____ FOR _____ DATE _____

HOLD PENDING FURTHER TESTS _____ DATE _____

REASONS FOR REJECTION OR HOLDING _____

HD-216

THIS IS NOT A PERMIT

HOWARD COUNTY HEALTH DEPARTMENT

JOYCE M. BOYD, M.D., M.P.H.
COUNTY HEALTH OFFICER



Bureau of Environmental Health
3525 Ellicott Mills Drive
Ellicott City, Maryland 21043

Director - 461-9956
Water & Sewerage, Permits - 461-9933
Community Environmental Health - 461-9944
Technical Services - 461-9955

July 31, 1987

Mr. Thomas Lamb
7503 Swan Point Way
Columbia, Maryland 21045

RE: Percolation testing
17775 Hardy Road
Tax Map 6, Parcel 43

Dear Mr. Lamb:

Percolation testing conducted July 29, 1987 on the above referenced property revealed soil conditions not satisfactory for approval.

Percolation times in all locations tested were far slower than allowable under State Regulation (COMAR 10.17.02 and COMAR 10.17.03) for installation of new septic systems.

Should you have any questions regarding this matter, please contact me at 461-9933.

Very truly yours,

Craig Williams, Director
Water and Sewerage Program

CW:hs

LOCATION SURVEY

17771 HARDY ROAD
 4th ELECTION DISTRICT
 HOWARD COUNTY, MD.

PROPERTY OF
 THOMAS J. & MARYA LAMB
 LIBER 84E, FOLIO 35E

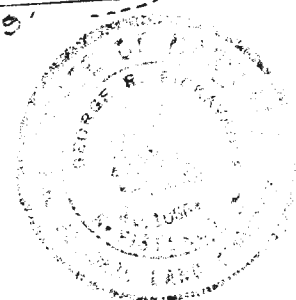
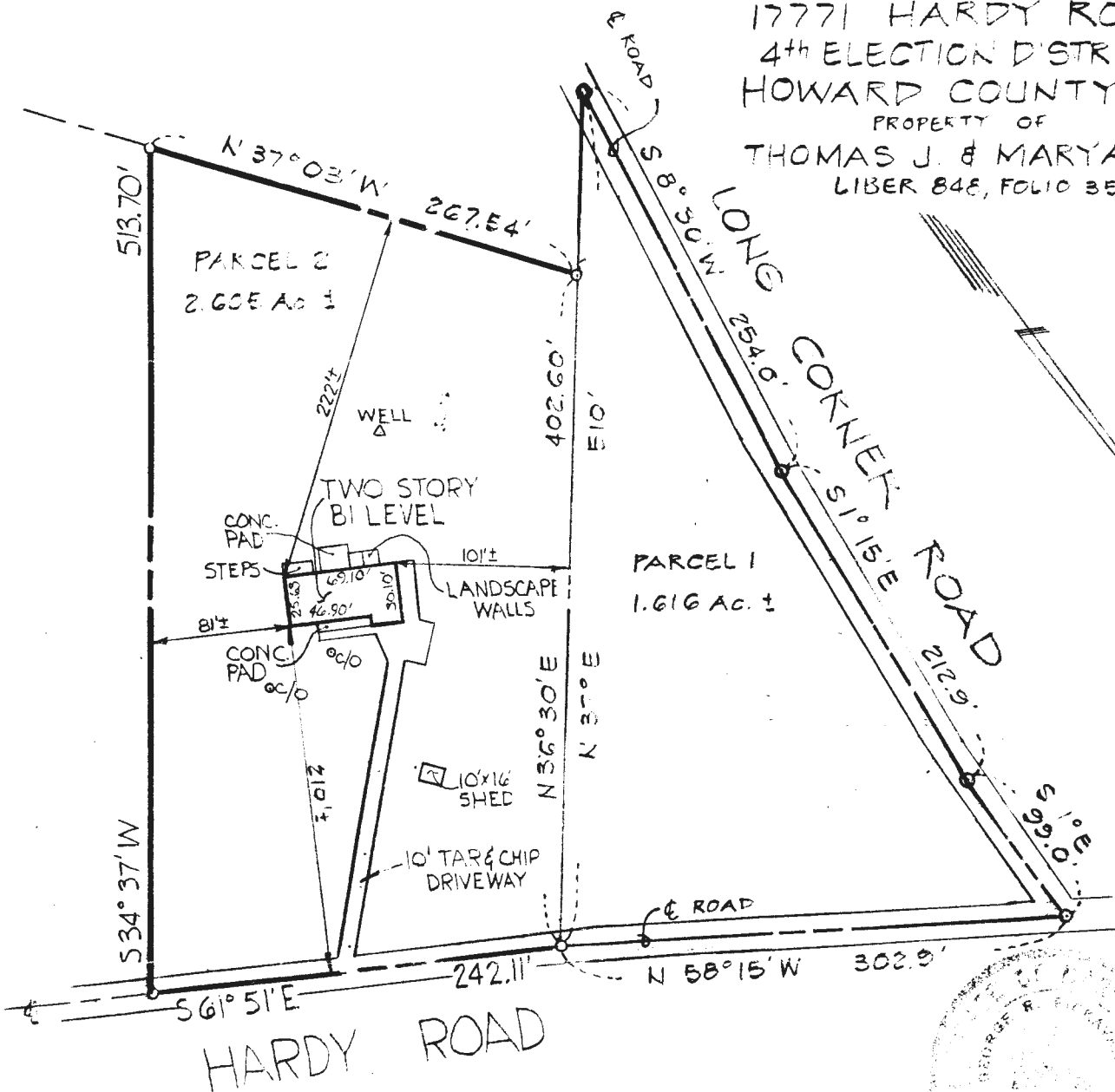

I hereby certify that I have surveyed the property shown hereon for the purpose of locating the improvements only, and the improvements are located as shown. Exact property corners have not been established or set. We assume no responsibility or liability for any rights-of-way or easements recorded or unrecorded, not appearing on the record plat and/or mentioned in the title deed referred to hereon.

Signed this 12th day of May 1986
[Signature]
 SURVEYOR

SCALE 100 ft. = 1 inch

Revisions and Updates

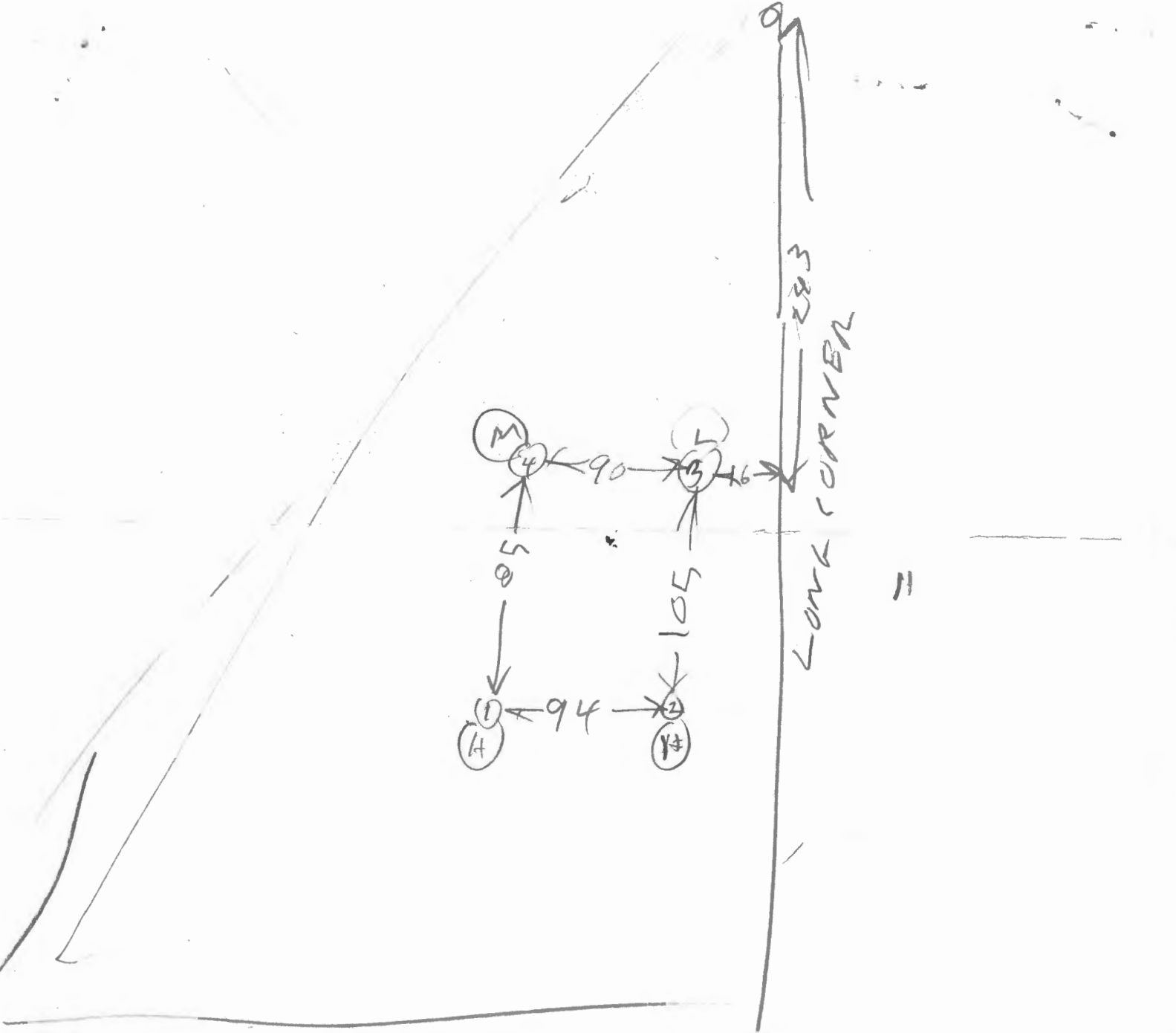

H ARDY RD

LONG CORNER

283

=