

APPLICATION

10/21/80
10/22/80
9:30 A.M.

10/22/80
9:30 A.M.

SEWAGE DISPOSAL TESTING

A 30986
P _____

STATE OF MARYLAND - DEPARTMENT OF HEALTH AND MENTAL HYGIENE

HOWARD COUNTY HEALTH DEPARTMENT
ENVIRONMENTAL HEALTH SERVICES
P.O. BOX 476 ELLICOTT, MARYLAND 21043
TELEPHONE: 992-2330

DISTRICT 6
DATE 10/15/80

TO: THE COUNTY HEALTH OFFICER
ELLICOTT CITY, MARYLAND

I, HEREBY, APPLY FOR THE NECESSARY TEST IN ORDER TO CONSTRUCT (OR RECONSTRUCT) A SEWAGE DISPOSAL SYSTEM.

PROPERTY OWNER Green property
ADDRESS 6516 Waterloo Rd. Elkridge PHONE 799-5149
(Contact - Harold Thompson - 572-4999)
PROPERTY LOCATION: _____

SUBDIVISION _____ LOT NO. _____

ROAD AND DESCRIPTION Rt. 175 - left on Rt. 108 right on Waterloo Road -
third house near Lark Brown Rd

SIZE OF LOT 2 acres TYPE BLDG. Residence

Green House is front on Route 261/75
THE SYSTEM INSTALLED UNDER THIS APPLICATION IS ACCEPTABLE ONLY UNTIL PUBLIC FACILITIES BECOME AVAILABLE.

I FULLY UNDERSTAND THE FEE CONNECTED WITH THE FILING OF THIS PERC TEST APPLICATION IS NON-REFUNDABLE UNDER ANY CIRCUMSTANCES.

SIGNATURE OF APPLICANT John H. Green sr. Cecelia M. Green

APPROVED BY _____ FOR _____ DATE _____

REJECTED BY _____ FOR _____ DATE _____

HOLD PENDING FURTHER TESTS _____ DATE _____

REASONS FOR REJECTION OR HOLDING 10/20/80 - DIG MORE SLOW HOLES & SOME
HOLES DUG IN LOOSE DIRT 10/21/80 DIG MORE SLOW HOLES R/H
10/22/80 HOLD FOR REVIEW WATER & SLOW PERC R/H

THIS IS NOT A PERMIT

SOIL PROFILE

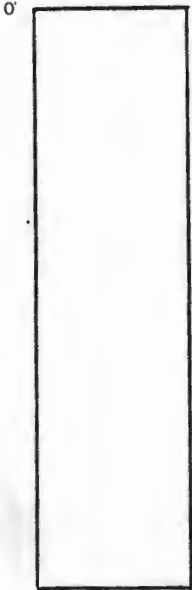

INDICATE NORTH - NAME ADJOINING ROADWAY AS BASE LINE.

DATE	TEST NO.	DEPTH	PRE-WET		TEST - 1" DROP		TIME
			START	STOP	START	STOP	
10/21/80	4S	4	1014	1022	1022	1047	18
	4D	11	1015	1027	1027	1051	24
	5D	10	1019	1024	1024	1033	9
	6S	6	1052	1059	1059	1013	14
	6D	11 1/2	1054	1059	1059	1106	7
	1M	8	1156	1116	1116	1140	24
	7M	8	12:55	1:06	1:06	1:31	25
	7D	13	1:03	1:05	1:05	1:10	5
	6V	16	TOP	5 1/2 FT CLAY			
			BOT	10 1/2 FT SAND			
10/21/80	4V	14	-3 1/2' clay - then sand				

REMARKS _____

TYPE OF SOIL _____

TESTED BY RH & JS ALSO PRESENT THOMSON GREEN

SOIL PROFILE

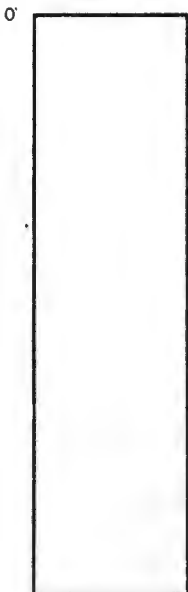

Scraped

INDICATE NORTH - NAME ADJOINING ROADWAY AS BASE LINE.

DATE	TEST NO.	DEPTH	PRE-WET		TEST - 1" DROP		TIME	
			START	STOP	START	STOP		
10/20/80	1S	6	211	250	little pen	FAIL		
	1D	13	216	222	222	250	13	
	2S	3	231	301	little pen	FAIL		
	2D	10 1/2	312	342	little pen			
	3S	3	257	312	312	345		
	3D	10 1/2	336	406	little pen	FAIL		
	4S	2 1/2	320	325	325	330		
			REDIG LOOSE DIRT					
	5S	2 1/2	325	326	REDIG	PART		
		2	OF POT HOLE IN LOOSE DIRT					
	4V	9 1/2	TOP	6 FT	CLAYISH			
			BOT	3 1/2 FT	SANDY			
	3S	3	REDIG LOOSE DIRT					
	5S	4 1/2	351	354	354	359	5	
	5V	9	TOP	4 FT	CLAYISH			
			BOT	5 FT	SANDY			

REMARKS FS SAID OK TO DIG SHELF DEEPER THAN SYSTEM ON EXISTING HOUSE NOT OVERFLOWING 6 FT

TYPE OF SOIL BUT MUST BE 9 FT BETWEEN THOMPSON SHEET

TESTED BY RH ALSO PRESENT GREEN

APPLICATION

Page 2

A 30986

SEWAGE DISPOSAL TESTING

STATE OF MARYLAND - DEPARTMENT OF HEALTH AND MENTAL HYGIENE

P _____

HOWARD COUNTY HEALTH DEPARTMENT
ENVIRONMENTAL HEALTH SERVICES

P.O. BOX 476 ELLICOTT, MARYLAND 21043
TELEPHONE: 992-2330

DISTRICT 6

DATE 10/15/80

TO: THE COUNTY HEALTH OFFICER
ELLICOTT CITY, MARYLAND

I, HEREBY, APPLY FOR THE NECESSARY TEST IN ORDER TO CONSTRUCT (OR RECONSTRUCT) A SEWAGE DISPOSAL SYSTEM.

PROPERTY OWNER GREEN

ADDRESS 6516 WATERLOO RD PHONE 799 5149

PROPERTY LOCATION:

SUBDIVISION _____ LOT NO. _____

ROAD AND DESCRIPTION _____

SIZE OF LOT _____ TYPE BLDG. _____

THE SYSTEM INSTALLED UNDER THIS APPLICATION IS ACCEPTABLE ONLY UNTIL PUBLIC FACILITIES BECOME AVAILABLE.

I FULLY UNDERSTAND THE FEE CONNECTED WITH THE FILING OF THIS PERC TEST APPLICATION IS NON-REFUNDABLE UNDER

ANY CIRCUMSTANCES.

SIGNATURE OF APPLICANT _____

APPROVED BY _____ FOR _____ DATE _____

REJECTED BY _____ FOR _____ DATE _____

HOLD PENDING FURTHER TESTS _____ DATE _____

REASONS FOR REJECTION OR HOLDING _____

THIS IS NOT A PERMIT

GREEN PROPERTY

Lot 1

DEEP DITCH - 200 SQ FT SIDEWALL AREA
PER BEDROOM INLET TO DITCH TO
BE 4 FT BOG. DITCH IS TO BE 11 FT
DEEP BOG. 2 FT WIDE FILLED WITH
7 FT OF STONE. EFFECTIVE DEPTH
IN DITCH IS BETWEEN 8 FT AND 11 FT
START THE DITCH AT PERC HOLE #10
AND RUN IT TOWARD PERC HOLE # 6 &
PERC HOLE #7. PERC HOLE #10 IS LOCATED
144 FT FROM THE FRONT LOT LINE AND
65 FT FROM THE LEFT SIDE OF THE LOT
AS SEEN WHEN FACING THE LOT
FROM WATERLOO RD. PERC HOLE #6 IS
LOCATED 165 FT FROM THE FRONT LOT LINE
AND 59 FT FROM THE LEFT SIDE OF THE LOT
AS SEEN WHEN FACING THE LOT FROM WATERLOO
RD. PERC HOLE #7 IS LOCATED 125 FT
FROM THE FRONT LOT LINE AND 18 FT FROM
THE RIGHT SIDE OF THE LOT AS SEEN
WHEN FACING THE LOT FROM WATERLOO
RD. PARALLEL DITCH TO BE PLACED
12 FT APART EDGE TO EDGE. NO DITCH TO
BE OVER 100 FT LONG. FOR A 3 BED
ROOM HOUSE TOTAL LENGTH OF DITCHES
TO BE 200 FT LONG FOR THIS PROPERTY A
DISTRIBUTION BOX IS NEEDED.
TWO INSPECTIONS OF THE DITCHES ARE NEEDED

APPLICATION

PAGE 3

SEWAGE DISPOSAL TESTING

STATE OF MARYLAND - DEPARTMENT OF HEALTH AND MENTAL HYGIENE

A 30986

P _____

HOWARD COUNTY HEALTH DEPARTMENT
ENVIRONMENTAL HEALTH SERVICES
P.O. BOX 476 ELLICOTT, MARYLAND 21043
TELEPHONE: 992-2330

DISTRICT _____

DATE 10/15/80

TO: THE COUNTY HEALTH OFFICER
ELLICOTT CITY, MARYLAND

I, HEREBY, APPLY FOR THE NECESSARY TEST IN ORDER TO CONSTRUCT (OR RECONSTRUCT) A SEWAGE DISPOSAL SYSTEM.

PROPERTY OWNER J H GREEN PROP

ADDRESS _____ PHONE 799 5149

PROPERTY LOCATION:

SUBDIVISION _____ LOT NO. _____

ROAD AND DESCRIPTION ROUTE OLD 175 near Rt 109

SIZE OF LOT _____ TYPE BLDG. _____

THE SYSTEM INSTALLED UNDER THIS APPLICATION IS ACCEPTABLE ONLY UNTIL PUBLIC FACILITIES BECOME AVAILABLE.

I FULLY UNDERSTAND THE FEE CONNECTED WITH THE FILING OF THIS PERC TEST APPLICATION IS NON-REFUNDABLE UNDER ANY CIRCUMSTANCES.

SIGNATURE OF APPLICANT _____

APPROVED BY _____ FOR _____ DATE _____

REJECTED BY _____ FOR _____ DATE _____

HOLD PENDING FURTHER TESTS _____ DATE _____

REASONS FOR REJECTION OR HOLDING _____

THIS IS NOT A PERMIT

SOIL PROFILE

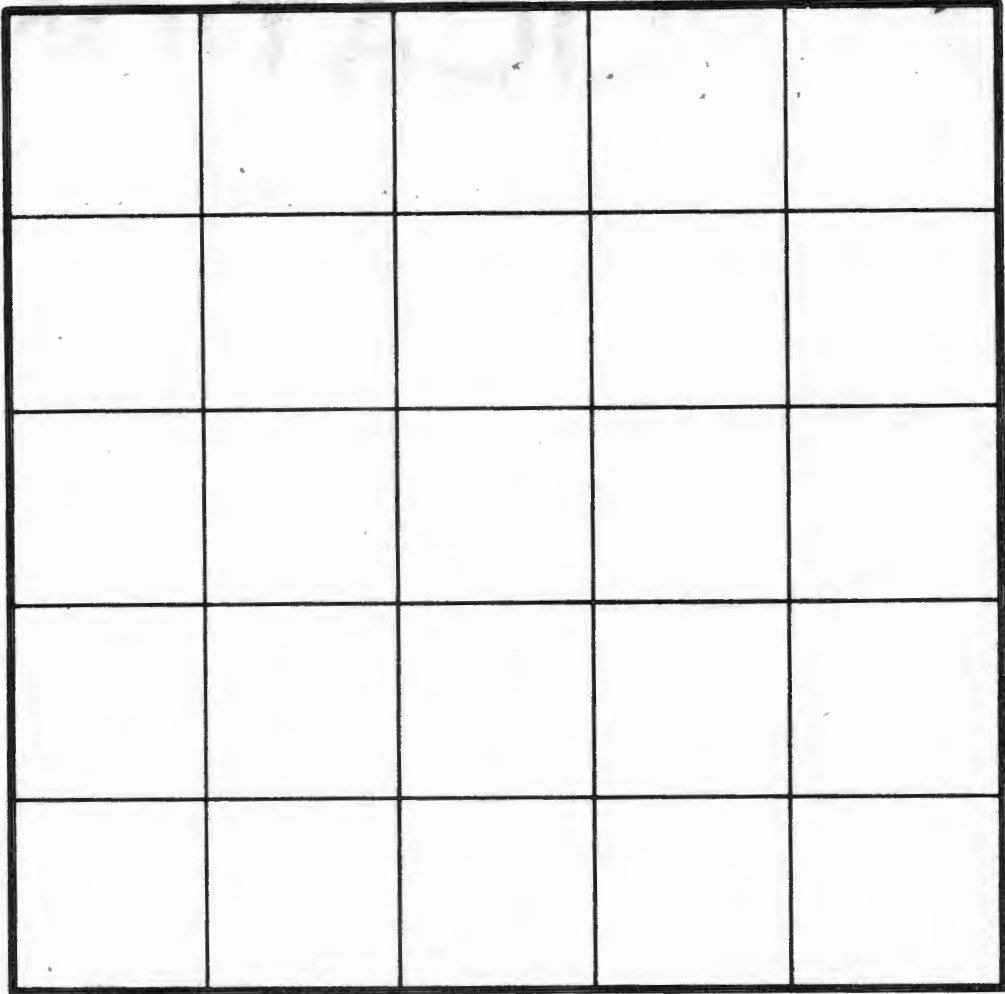
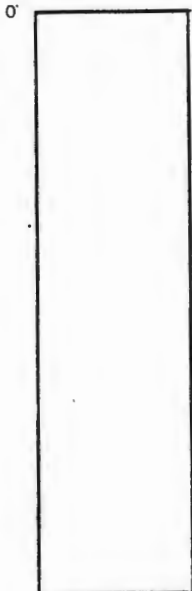

INDICATE NORTH - NAME ADJOINING ROADWAY AS BASE LINE.

DATE	TEST NO.	DEPTH	PRE-WET		TEST - 1" DROP		TIME
			START	STOP	START	STOP	
10/21/80	5V	12 1/2	TOP BOT	4 FT 8 1/2 FT	CLAY HARD SAND		
	8D	12 1/2	245	250	250	304	14
	9S	4	304	317	317	337	20
	7V	16 1/2	TOP BOT	7 9 FT	1/2 FT CLAY SANDY		
10/21/80	9V	9	TOP BOT	5 FT 4 FT	CLAY SAND		
10/22/80	9S	6 1/2	1011	1012	1012	1015	3
	9D	10	1015	1026	1026	1043	17
	1V	16	SANDY				
	8V	15	TOP 3 FT	CLAYISH SANDY & SOME CLAY		BOT	12 FT
10/	9V	14	TOP 6 FT	CLAYISH WATER		12 1/2 FT	

REMARKS BACK HOE BANOUT OF GAS 10/21/80 345 PM

TYPE OF SOIL

TESTED BY RAH & JS

ALSO PRESENT THOMPSON GREEN

APPLICATION

Page 4

A 30986

SEWAGE DISPOSAL TESTING

STATE OF MARYLAND - DEPARTMENT OF HEALTH AND MENTAL HYGIENE

P _____

HOWARD COUNTY HEALTH DEPARTMENT
ENVIRONMENTAL HEALTH SERVICES
P.O. BOX 476 ELLICOTT, MARYLAND 21043
TELEPHONE: 992-2330

DISTRICT 6

DATE 10/15/80

TO: THE COUNTY HEALTH OFFICER
ELLICOTT CITY, MARYLAND

I, HEREBY, APPLY FOR THE NECESSARY TEST IN ORDER TO CONSTRUCT (OR RECONSTRUCT) A SEWAGE DISPOSAL SYSTEM.

PROPERTY OWNER GREEN

ADDRESS 6516 WATERLOO RD PHONE 799 5149

PROPERTY LOCATION:

SUBDIVISION _____ LOT NO. _____

ROAD AND DESCRIPTION ROUTE OLD 175 near Rt 108

SIZE OF LOT _____ TYPE BLDG. _____

THE SYSTEM INSTALLED UNDER THIS APPLICATION IS ACCEPTABLE ONLY UNTIL PUBLIC FACILITIES BECOME AVAILABLE.

I FULLY UNDERSTAND THE FEE CONNECTED WITH THE FILING OF THIS PERC TEST APPLICATION IS NON-REFUNDABLE UNDER ANY CIRCUMSTANCES.

SIGNATURE OF APPLICANT _____

APPROVED BY _____ FOR _____ DATE _____

REJECTED BY _____ FOR _____ DATE _____

HOLD PENDING FURTHER TESTS _____ DATE _____

REASONS FOR REJECTION OR HOLDING _____

THIS IS NOT A PERMIT

Green
piled
175

HOLE PATTERN OF GOOD HOLES

④ = LOWEST
⑥①⑩⑦ = HIGH

SOIL PROFILE

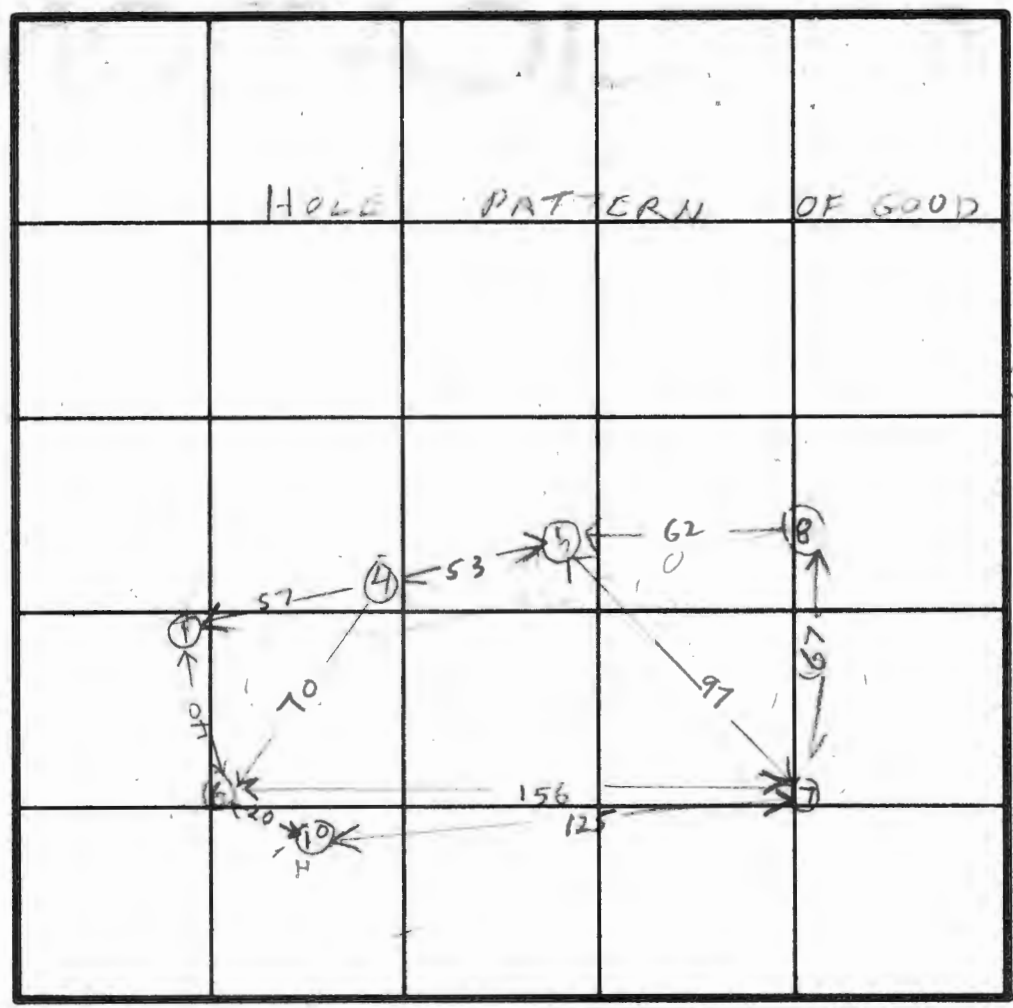

INDICATE NORTH - NAME ADJOINING ROADWAY AS BASE LINE.

DATE	TEST NO.	DEPTH	PRE-WET		TEST - 1" DROP		TIME
			START	STOP	START	STOP	
10/2/50	⑩⑤	4	1251	113	little perc	FAIL	
	10D	12 1/2	1257	102	102	113	12
10/22/50	⑩①⑩	7 1/2	127	150	little perc	FAIL	
	10EM	8 1/2	202	209	209	217	8
	11V	7	TOP 6 FT CLAYISH BUT		1 FT HARD SAND		
	10V	16	TOP 8 FT CLAY		BUT 8 FT SANDY		

REMARKS _____

TYPE OF SOIL _____

TESTED BY R. HODGES

ALSO PRESENT THOMPSON GREEN

1. 8-13



DUG 16 FT OK

2. out

3. out

4. 11-14

5. 14-18-12

6. 11-10

7. 13-16

8. 14-15



DUG 15 FT OK

9. 15-7



WATER
12 FT

GREEN PROP

PT 175

10/22/80

A 30986

FF COMMENTS
IN RED BEFORE
TESTS TODAY

J. H. GREEN PROP.

New Rt. 108

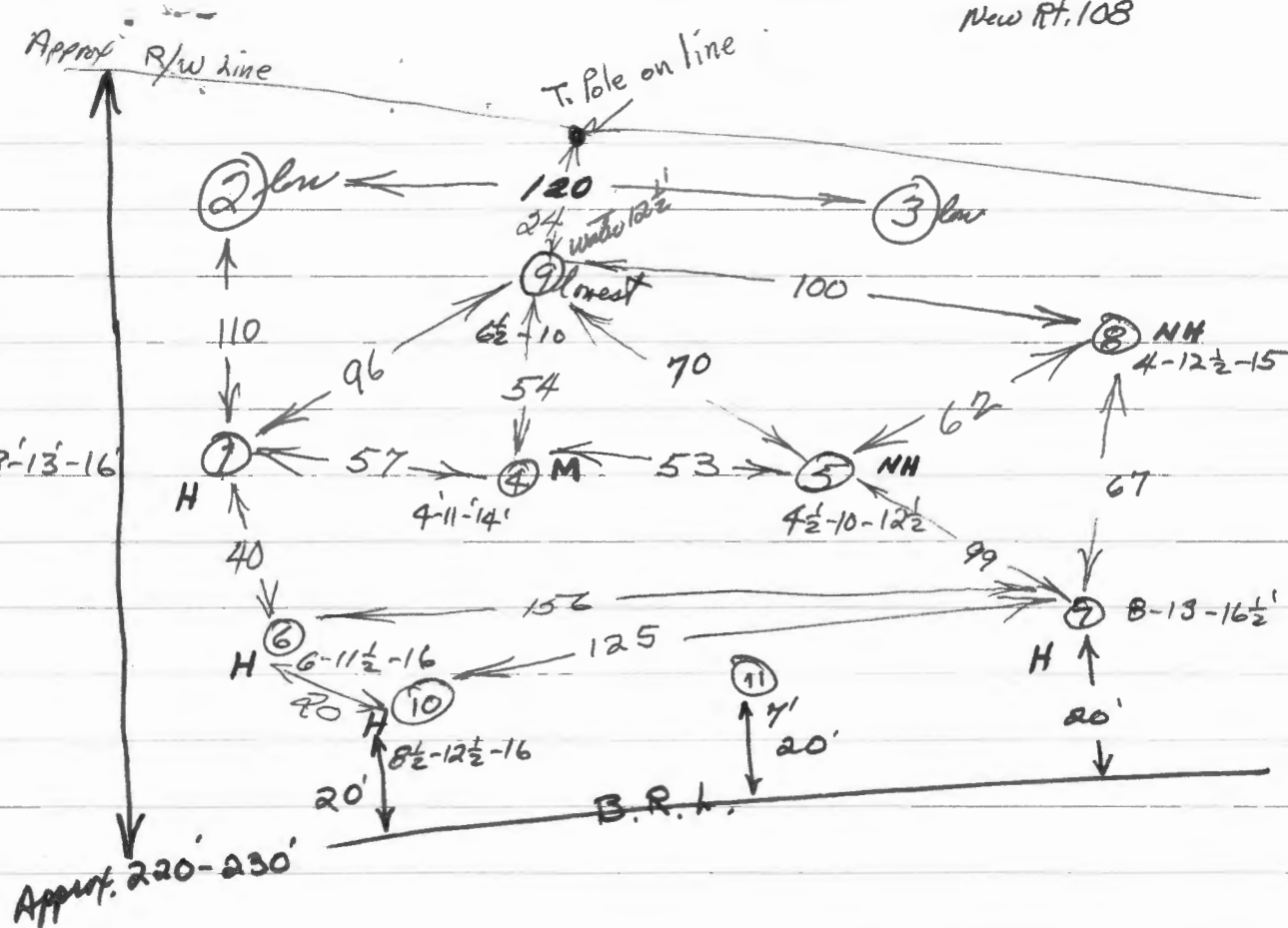

hole #				
1	6' fails	8' ok	13' ok	16 sandy
2	3' "		10 1/2' fails	
3	3' "		10 1/2' "	
4	4' ok	11' ok		14' top 6' clayish, but 3' sandy (top 3 1/2' clay then sand)
5	4 1/2' ok	10' ok		top 4' clay hard sand at 12 1/2'
6	6' ok	11 1/2' ok		16' top 5 1/2' clay, 16' sandy
7	8' ok	13' ok		16 1/2' sandy
8	4' ok	12 1/2' ok		15' sandy & some clay
9	6 1/2' ok	10' ok		14' water 12 1/2' top 5' clay
10	4' fails, 7 1/2' fails	8 1/2' ok		12 1/2' ok 16' sandy
11	V			7' - top 6' clayish, 1' hard sand

L. J. Sabulation
10-30-80

Green Proj Rt 1020 Waterloo
2/10/81 - Discussed Final Plat
with FF

① Desirable to have per
tent plat but not required.

② We must have Data on Relative
Elevations of holes in order to
design system & also location & elevation of Bad Holes.

③ System first

④ Memorandum ownership statement
required on Final
called Hudkins ass Busy

2/13/81 called 730 9060 Hudkins ass
Busy 900

called 1030 AM Talked to Walter

Park He is going to bring in Plat
show Locations & Elevations ^{TU 03 30 PM} 17 FEB 81

2/26/81 - Per Holes O/C except one of High
holes omitted General notes
needed on per certificate
plat & plan for IFC to sign
& also other lot & permanent hole statement

Called Walter Park 730 9060 He said

we would submit plat with notes

3/30/81 Called 730 9060 to check progress left message
to call back over

4/2/81 W. Park said Plat must be
redrawn to change entry R/W
Per Area not affected

6/26/81 Checked progress with W Park
He said plat is to be redrawn as in 4/2/81 but
he is waiting for the client to pay him first

7/7/81 Plat to Dr. Boyd for signature F.S.

OFFICE OF PLANNING & ZONING

FINAL PLAT/ORIGINAL

SIGNATURE APPROVAL

File No. F-81-75

JOHN H. GREEN PROP.

(Name)

Lot 1 & Lot 2 (existing house)
(new/ist)

This form is for the processing of final plat originals for signature approvals. If it is found necessary for any corrections or additions to be made on the original, the corrections needed must be stated and forwarded to the next agency, minus the signature, and then returned to the Office of Planning and Zoning for processing. All or any revisions required to the final plat original will be compiled and forwarded to the owner to enable the owner's engineer to make the revisions at one time or to contact the appropriate County agency on questions concerning such revisions.

OPZ

Date Received

Date Forwarded

R

6/29/81

6/29/81

Reviewing Agent

Rejected For: _____

DPW/HEALTH

Date In

Date Forwarded

Mushyag

6-29-81

6-30-81 signed

Reviewing Agent

Rejected For: _____

HEALTH/DPW

Date In

Date Forwarded

F. Skinner

7/6/81

7/7/81

Reviewing Agent

Rejected For: _____

OPZ

Date Received

Owner/Engineer Notified

Reviewing Agent

Actions or Revisions Needed: _____

$$\begin{array}{r} 95.50 \\ 17.50 \\ \hline 113.00 \end{array}$$

$$\begin{array}{r} 9.75 \\ 425 \\ \hline 175 \end{array}$$

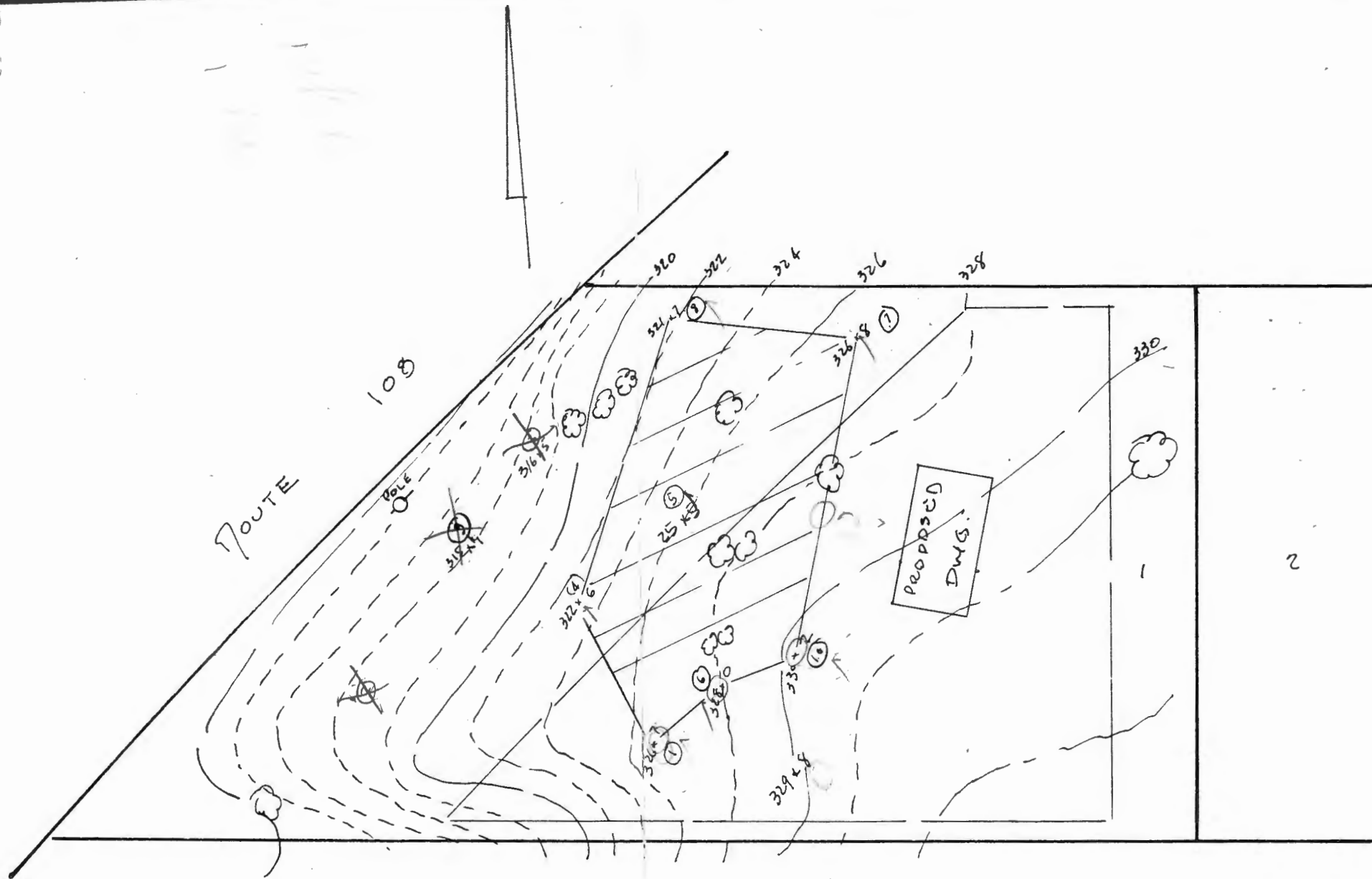

HUDKINS ASSOCIATES, INC.
 SUITE 231, JOSEPH SQUARE
 5485 HARPERS FARM ROAD
 COLUMBIA, MD 21044

PROPOSED LOT 1 GREEN PROPERTY
 F- 8175 6th ELECTION DIST.
 HOWARD CO. MD
 1"=50' 2/13/81

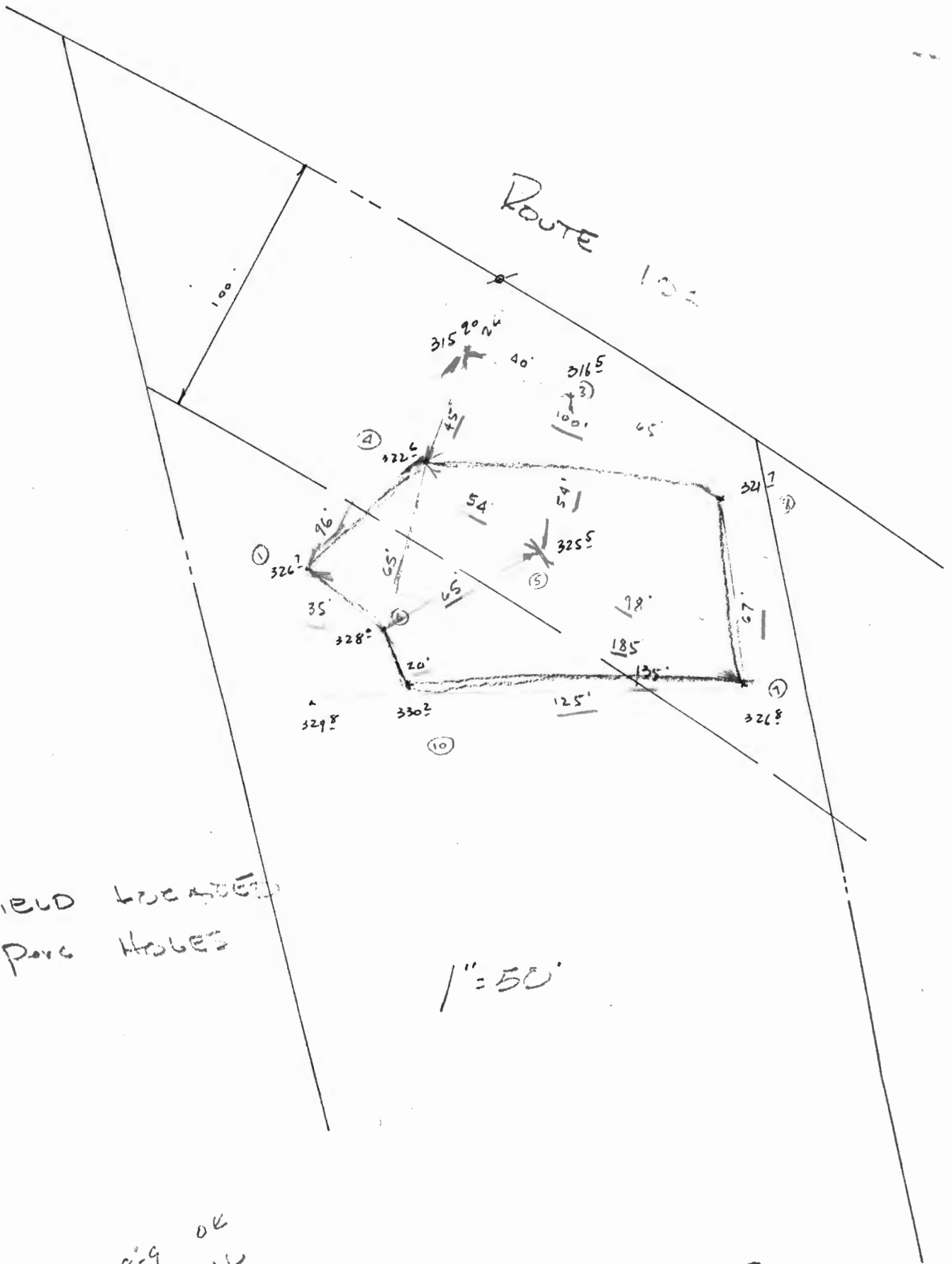

FIELD LOCATED
 PAVE HOLES

4-5-6-7-8-9 OK
 10 MARGINAL

(GREEN) Prop

WATER LADS

COORDINATES		
NO.	NORTH	EAST
1	494,435.08	857,861.75
2	494,648.92	858,439.54
3	494,837.24	858,370.12
4	494,689.81	857,971.77

MARYLAND STATE GRID SYSTEM
COORDINATE VALUES BASED ON
HOWARD COUNTY TRAVERSE POINTS
#2443001 & #2444001.

CURVE DATA						
FROM-TO	RADIUS	LENGTH	Δ	TANGENT	CHORD	
1-4	5689.58'	277.52'	02°47'41"	138.79'	N23°21'35"E 277.47'	
3-2	1687.02'	200.82'	06°49'14"	100.53'	S20°14'07"E 200.71'	

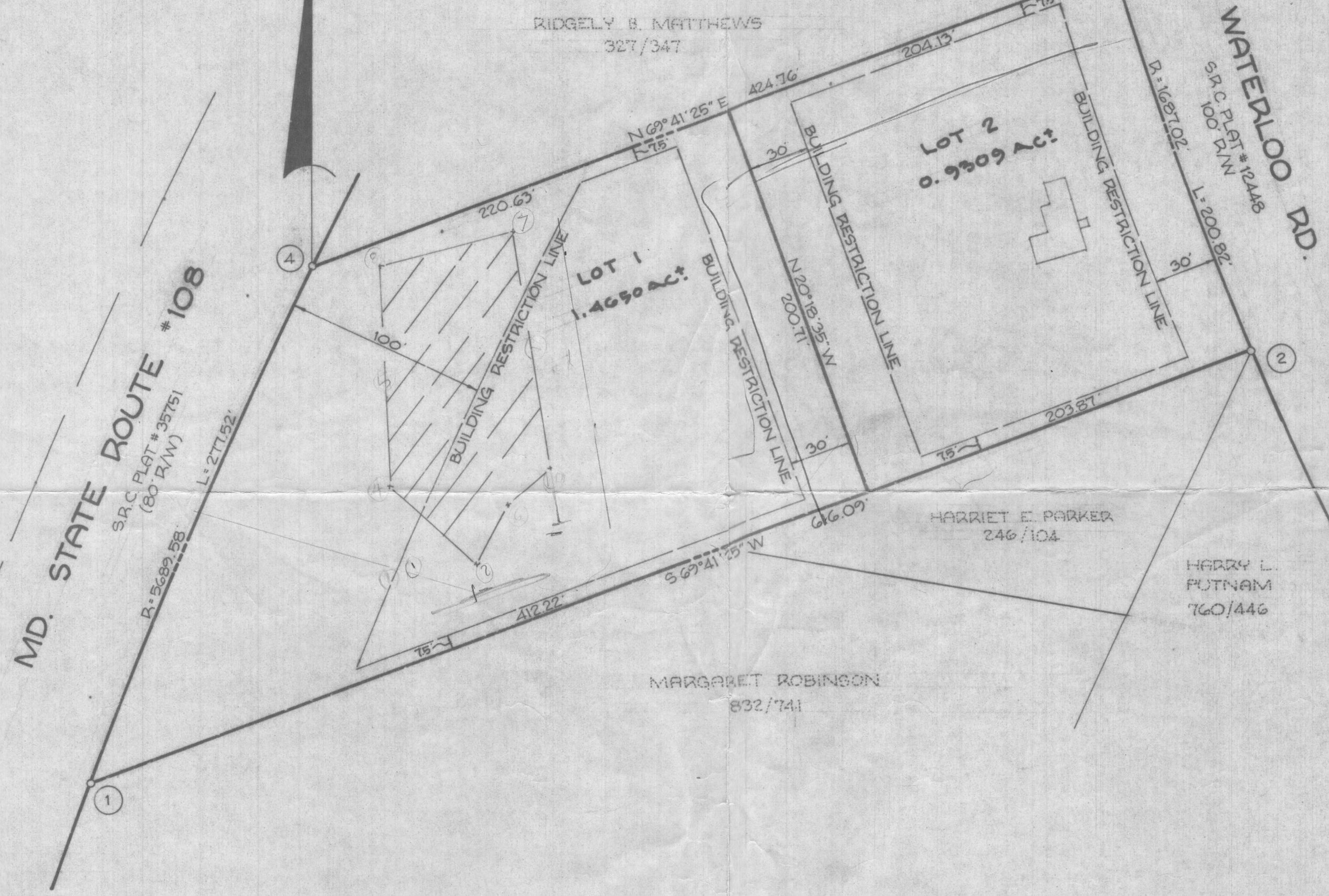
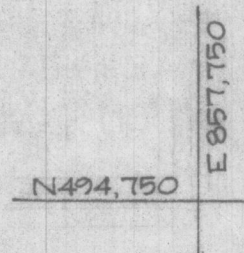
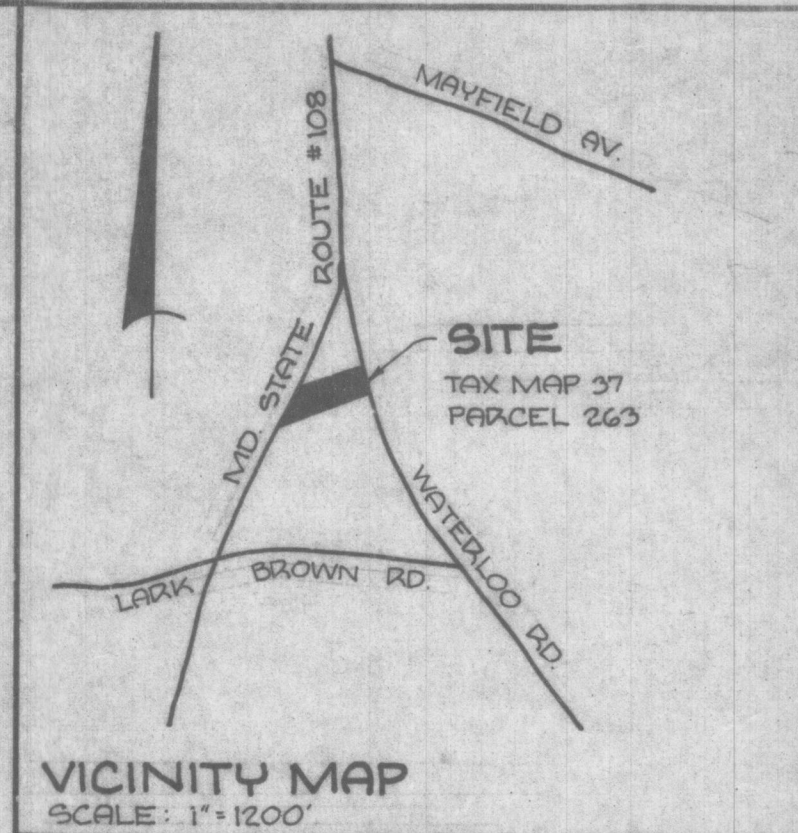

Fogel Menum ownership statement

RECEIVED

JAN 28 1981

DIVISION OF LAND DEVELOPMENT
OF HOWARD COUNTY

TABULATIONS

TOTAL NO. OF LOTS: 2
TOTAL AREA OF LOTS: 2.3959 AC.
ROAD DEDICATION: 0
TOTAL AREA OF PLAT: 2.3959 AC.

APPROVED: FOR PUBLIC WATER & PRIVATE SEWAGE SYSTEMS. HOWARD COUNTY HEALTH DEPARTMENT.

COUNTY HEALTH OFFICER _____ DATE _____

APPROVED: HOWARD COUNTY OFFICE OF PLANNING & ZONING.

DIRECTOR _____ DATE _____

APPROVED: FOR STORM DRAINAGE SYSTEMS & PUBLIC ROADS. FOR PUBLIC WATER. HOWARD COUNTY DEPARTMENT OF PUBLIC WORKS.

DIRECTOR _____ DATE _____

SURVEYOR'S CERTIFICATE

I HEREBY CERTIFY THAT THE FINAL PLAT SHOWN HEREON IS CORRECT, THAT IT IS A SUBDIVISION OF PART OF THE LAND WHICH WAS CONVEYED BY B. EUGENE COLLINS & BERNARD F. GOLDBERG, TRUSTEES, UNTO JOHN H. & CECELIA GREEN, BY DEED DATED 10/30/67 & RECORDED IN THE LAND RECORDS OF HOWARD COUNTY IN LIBER 478, FOLIO 138, & THAT ALL MONUMENTS ARE IN PLACE OR WILL BE IN PLACE PRIOR TO THE ACCEPTANCE OF THE STREETS IN THE SUBDIVISION BY HOWARD COUNTY, AS SHOWN, IN ACCORDANCE WITH THE ANNOTATED CODE OF MARYLAND, AS AMENDED.



Walter Park 1/14/1981
WALTER PARK DATE
PROFESSIONAL L.S. #5539

DEDICATION FOR INDIVIDUALS

WE, JOHN H. GREEN & CECELIA GREEN, OWNERS OF THE PROPERTY SHOWN & DESCRIBED HEREON, HEREBY ADOPT THIS PLAN OF SUBDIVISION, & IN CONSIDERATION OF THE APPROVAL OF THIS FINAL PLAT BY THE OFFICE OF PLANNING & ZONING, ESTABLISH THE MINIMUM BUILDING RESTRICTION LINES, & GRANT UNTO HOWARD CO., MD, ITS SUCCESSORS & ASSIGNS: (1) THE RIGHT TO LAY, CONSTRUCT, & MAINTAIN SEWERS, DRAINAGE WATER PIPES, & OTHER MUNICIPAL UTILITIES & SERVICES IN & UNDER ALL ROADS & STREET RIGHTS-OF-WAY & THE SPECIFIC EASEMENT AREAS SHOWN HEREON; (2) THE RIGHT TO REQUIRE DEDICATION FOR PUBLIC USE THE BEDS OF THE STREETS AND ROADS, & FLOOD PLAINS & OPEN SPACE, WHERE APPLICABLE, & FOR GOOD & OTHER VALUABLE CONSIDERATION, HEREBY GRANT THE RIGHT & OPTION UNTO HOWARD CO. TO ACQUIRE THE FEE SIMPLE TITLE TO THE BEDS OF THE STREETS AND ROADS, & FLOODPLAINS, STORM DRAINAGE FACILITIES, & OPEN SPACE, WHERE APPLICABLE; & (3) THE RIGHT TO REQUIRE DEDICATION OF WATERWAYS & DRAINAGE EASEMENTS FOR THE SPECIFIC PURPOSE OF THEIR CONSTRUCTION, REPAIR, & MAINTENANCE; & (4) THAT NO BUILDING OR SIMILAR STRUCTURE OF ANY KIND SHALL BE ERRECTED ON OR OVER THE SAID EASEMENTS & RIGHTS-OF-WAY. WITNESS OUR HANDS THIS 14 DAY OF JANUARY, 1981.

John H. Green Sr. 1-14-81
JOHN H. GREEN DATE
Cecelia M. Green 1-14-81
CECELIA GREEN DATE
Arthur Austin
WITNESS
Arthur Austin
WITNESS

THIS DESIGNATES A PRIVATE SEWAGE EASEMENT OF 10,000^{sq} FT AS REQUIRED BY THE MD. STATE DEPT. OF HEALTH & MENTAL HYGIENE FOR INDIVIDUAL SEWAGE DISPOSAL. IMPROVEMENTS OF ANY NATURE IN THIS AREA ARE RESTRICTED UNTIL PUBLIC SEWER IS AVAILABLE. THIS EASEMENT SHALL BECOME NULL & VOID UPON CONNECTION TO A PUBLIC SEWAGE SYSTEM. THE COUNTY HEALTH OFFICER SHALL HAVE THE AUTHORITY TO GRANT VARIANCES FOR ENCROACHMENTS INTO THE PRIVATE SEWAGE EASEMENT. RECORDATION OF A MODIFIED SEWAGE EASEMENT SHALL NOT BE NECESSARY.

EX. DWELLING ON LOT 2.
SUBJECT PROPERTY ZONED 'R-12' PER 10/3/77 COMPREHENSIVE ZONING PLAN.

RECORDED ON _____ AMONG THE LAND RECORDS OF HOWARD COUNTY, MARYLAND, AS PLAT NUMBER _____

FINAL PLAT.
GREEN PROPERTY
LOTS 1 & 2.
6TH ELECTION DISTRICT.
HOWARD COUNTY, MD.
JANUARY 12, 1981. SCALE: 1"=50'

ENGINEERS
HUDKINS ASSOCIATES, INC.
231 JOSEPH SQUARE
COLUMBIA, MD. 21044

COORDINATES		
NO	NORTH	EAST
1	494,435.08	857,861.75
2	494,648.92	858,439.54
3	494,837.24	858,370.12
4	494,689.81	857,971.77

CURVE DATA					
FROM-TO	RADIUS	LENGTH	Δ	TANGENT	CHORD
1-4	5689.58'	277.52'	02°47'41"	138.79'	N 23°21'35"E 277.47'
3-2	1687.02'	200.82'	06°49'14"	100.53'	S 20°14'07"E 200.71'

MARYLAND STATE GRID SYSTEM
 COORDINATE VALUES BASED ON
 HOWARD COUNTY TRAVERSE POINTS
 #2443001 & #2444001.

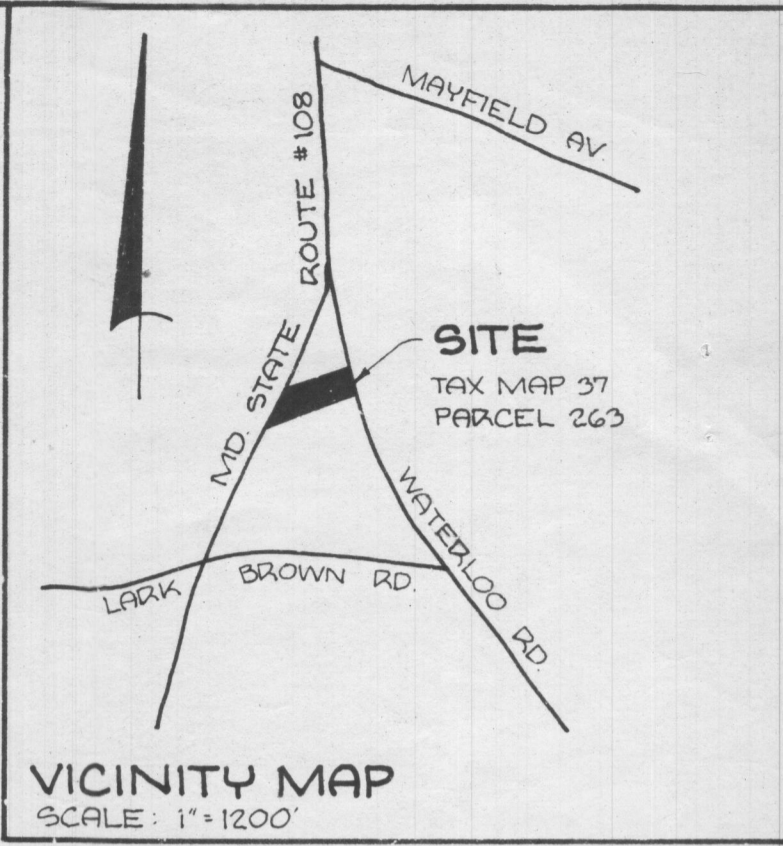

N 494,750
 E 857,750

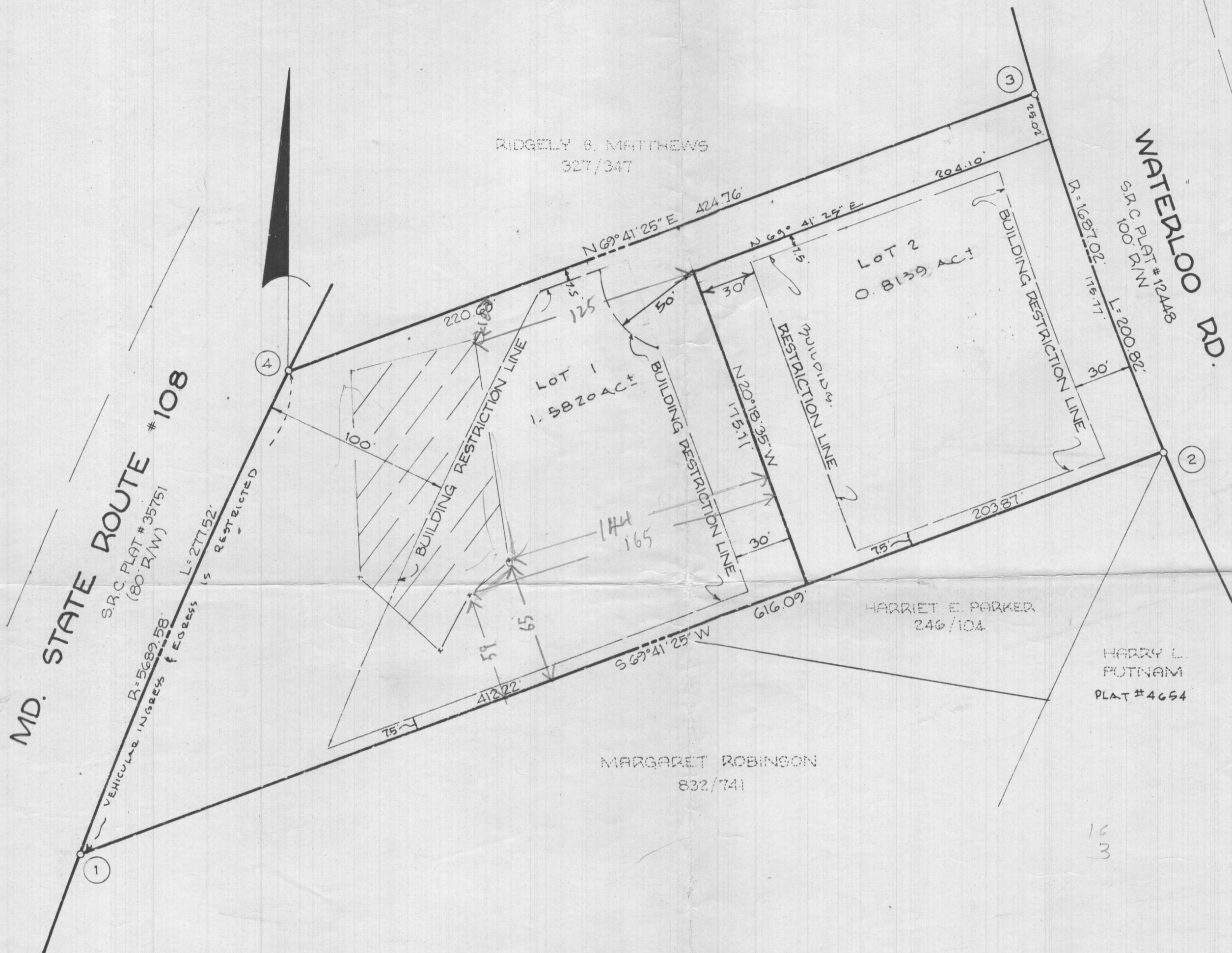

N 494,750
 E 858,500

TABULATIONS

TOTAL NO. OF LOTS: 2
 TOTAL AREA OF LOTS: 2.3959 AC.
 ROAD DEDICATION: 0
 TOTAL AREA OF PLAT: 2.3959 AC.

1. THE LOTS SHOWN HEREON COMPLY WITH THE MINIMUM OWNERSHIP WIDTH & LOT AREA AS REQUIRED BY THE MARYLAND STATE DEPT. OF HEALTH & MENTAL HYGIENE.
2. THIS DESIGNATES A PRIVATE SEWAGE EASEMENT OF 10,000" AS REQUIRED BY THE MD STATE DEPT. OF HEALTH & MENTAL HYGIENE FOR INDIVIDUAL SEWAGE DISPOSAL. IMPROVEMENTS OF ANY NATURE IN THIS AREA ARE RESTRICTED UNTIL PUBLIC SEWER IS AVAILABLE. THIS EASEMENT SHALL BECOME NULL & VOID UPON CONNECTION TO A PUBLIC SEWER SYSTEM. THE COUNTY HEALTH OFFICER SHALL HAVE THE AUTHORITY TO GRANT VARIANCES FOR ENCROACHMENTS INTO THE PRIVATE SEWAGE EASEMENT. RECORDATION OF A MODIFIED SEWAGE EASEMENT SHALL NOT BE NECESSARY.
3. EX. DWELLING ON LOT 2.
4. SUBJECT PROPERTY ZONED 'R-12' PER 10/3/77 COMPREHENSIVE ZONING PLAN.
5. SEE V.P. 81-83

APPROVED: FOR PUBLIC WATER & PRIVATE SEWAGE SYSTEMS. HOWARD COUNTY HEALTH DEPARTMENT.

Joseph Boyles 7-8-81
 COUNTY HEALTH OFFICER DATE

APPROVED: HOWARD COUNTY OFFICE OF PLANNING & ZONING.

Thomas L. Harris, Jr. 7-13-81
 DIRECTOR DATE

APPROVED: FOR STORM DRAINAGE SYSTEMS, PUBLIC ROADS & FOR PUBLIC WATER. HOWARD COUNTY DEPARTMENT OF PUBLIC WORKS.

Walter Park 7-30-81
 DIRECTOR DATE

SURVEYOR'S CERTIFICATE

I HEREBY CERTIFY THAT THE FINAL PLAT SHOWN HEREON IS CORRECT, THAT IT IS A SUBDIVISION OF PART OF THE LAND WHICH WAS CONVEYED BY B. EUGENE COLLINS & BERNARD F. GOLDBERG, TRUSTEES, UNTO JOHN H. & CECELIA GREEN, BY DEED DATED 10/30/67 & RECORDED IN THE LAND RECORDS OF HOWARD COUNTY IN LIBER 478, FOLIO 138, & THAT ALL MONUMENTS ARE IN PLACE OR WILL BE IN PLACE PRIOR TO THE ACCEPTANCE OF THE STREETS IN THE SUBDIVISION BY HOWARD COUNTY, AS SHOWN, IN ACCORDANCE WITH THE ANNOTATED CODE OF MARYLAND, AS AMENDED.

Walter Park 1/4/1981
 WALTER PARK DATE
 PROFESSIONAL L.S. #5539

DEDICATION FOR INDIVIDUALS

WE, JOHN H. GREEN & CECELIA GREEN, OWNERS OF THE PROPERTY SHOWN & DESCRIBED HEREON, HEREBY ADOPT THIS PLAN OF SUBDIVISION, & IN CONSIDERATION OF THE APPROVAL OF THIS FINAL PLAT BY THE OFFICE OF PLANNING & ZONING, ESTABLISH THE MINIMUM BUILDING RESTRICTION LINES, & GRANT UNTO HOWARD CO., MD, ITS SUCCESSORS & ASSIGNS: (1) THE RIGHT TO LAY, CONSTRUCT, & MAINTAIN SEWERS, DRAINS, WATER PIPES, & OTHER MUNICIPAL UTILITIES & SERVICES IN & UNDER ALL ROADS & STREET RIGHTS-OF-WAY & THE SPECIFIC EASEMENT AREAS SHOWN HEREON; (2) THE RIGHT TO REQUIRE DEDICATION FOR PUBLIC USE THE BEDS OF THE STREETS AND ROADS, & FLOOD PLAINS & OPEN SPACE, WHERE APPLICABLE, & FOR GOOD & OTHER VALUABLE CONSIDERATION, HEREBY GRANT THE RIGHT & OPTION UNTO HOWARD CO. TO ACQUIRE THE FEE SIMPLE TITLE TO THE BEDS OF THE STREETS AND ROADS, & FLOODPLAINS, STORM DRAINAGE FACILITIES, & OPEN SPACE, WHERE APPLICABLE; & (3) THE RIGHT TO REQUIRE DEDICATION OF WATERWAYS & DRAINAGE EASEMENTS FOR THE SPECIFIC PURPOSE OF THEIR CONSTRUCTION, REPAIR, & MAINTENANCE; & (4) THAT NO BUILDING OR SIMILAR STRUCTURE OF ANY KIND SHALL BE ERRECTED ON OR OVER THE SAID EASEMENTS & RIGHTS-OF-WAY. WITNESS OUR HANDS THIS 16 DAY OF JANUARY, 1981.

JOHN H. GREEN DATE
 CECELIA GREEN DATE

RECORDED ON 7-17-81 AMONG THE LAND RECORDS OF HOWARD COUNTY, MARYLAND, AS PLAT NUMBER 4918.

FINAL PLAT.
 JOHN H. AND CECELIA M. GREEN PROPERTY
 LOTS 1 & 2.
 6TH ELECTION DISTRICT.
 HOWARD COUNTY, MD.
 JANUARY 12, 1981. SCALE: 1" = 50'

ENGINEERS
 HUDKINS ASSOCIATES, INC.
 231 JOSEPH SQUARE
 COLUMBIA, MD. 21044.