



APPLICATION

FOR PERCOLATION TESTING AND SITE EVALUATION

EST DATE(S) _____ TEST TIME _____

AP 523040

AGENCY REVIEW: _____

DATE 8-1-05

DO NOT WRITE ABOVE THIS LINE

HEREBY APPLY FOR THE NECESSARY TESTING/EVALUATION PRIOR TO ISSUANCE OF SEWAGE DISPOSAL SYSTEM PERMIT(S) TO:

CHECK AS NEEDED:

- CONSTRUCT NEW SEPTIC SYSTEM(S)
- REPAIR/ADD TO AN EXISTING SEPTIC SYSTEM
- REPLACE AN EXISTING SEPTIC SYSTEM

CHECK AS NEEDED:

- NEW STRUCTURE(S)
- ADDITION TO AN EXISTING STRUCTURE
- REPLACE AN EXISTING STRUCTURE

CHECK ONE:

- CREATE NEW LOT(S)
- BUILD ON AN EXISTING LOT IN A SUBDIVISION
- BUILD ON AN EXISTING PARCEL OF RECORD

IS THE PROPERTY WITHIN 2500' OF ANY RESERVOIR?

- YES
- NO

THE TYPE OF STRUCTURE IS:

- RESIDENTIAL WITH unknown PROPOSED BEDROOMS IN THE COMPLETED STRUCTURE (NOTE UNKNOWN IF APPROPRIATE)
- COMMERCIAL (PROVIDE DETAIL OF NUMBERS AND TYPES OF EMPLOYEES/ CUSTOMERS ON ACCOMPANYING PLAN)
- INSTITUTIONAL/GOVERNMENT (PROVIDE DETAIL OF NUMBERS AND TYPES OF EMPLOYEES/USERS ON ACCOMPANYING PLAN)

PROPERTY OWNER(S) Louise H. Adams & Alexander Adams

DAYTIME PHONE (410) 992-1477 CELL _____ FAX (410) 992-1685

MAILING ADDRESS 14722 Dorsey Mill Road Glenwood Maryland 21738-9316
STREET CITY/TOWN STATE ZIP

APPLICANT FSH Associates

DAYTIME PHONE (410) 750-2251 CELL _____ FAX (410) 750-7350

MAILING ADDRESS 8318 Forrest Street Ellicott City Maryland 21043
STREET CITY/TOWN STATE ZIP

APPLICANT'S ROLE: DEVELOPER BUILDER BUYER RELATIVE/FRIEND REALTOR CONSULTANT

PROPERTY LOCATION
SUBDIVISION/PROPERTY NAME Glen Mary Estates LOT NO. 6

PROPERTY ADDRESS Chamblis Dr Clarksville
STREET TOWN/POST OFFICE

AX MAP PAGE(S) 28 GRID 22 & 23 PARCEL(S) 15 PROPOSED LOT SIZE 44,851 sq ft

AS APPLICANT, I UNDERSTAND THE FOLLOWING: THE SYSTEM INSTALLED SUBSEQUENT TO THIS APPLICATION IS ACCEPTABLE ONLY UNTIL PUBLIC SEWERAGE IS AVAILABLE. THIS APPLICATION IS COMPLETE WHEN ALL APPLICABLE FEES AND A DETAILED SITE PLAN HAVE BEEN RECEIVED. I ACCEPT THE RESPONSIBILITY FOR COMPLIANCE WITH ALL M.O.S.H.A. AND "MISS UTILITY" REQUIREMENTS. APPROVAL IS BASED UPON SATISFACTORY REVIEW OF A PERC CERTIFICATION PLAN.

TEST RESULTS WILL BE MAILED TO APPLICANT.

[Signature]
SIGNATURE OF APPLICANT

HOWARD COUNTY HEALTH DEPARTMENT, BUREAU OF ENVIRONMENTAL HEALTH, WELL AND SEPTIC PROGRAM
3525-H ELLICOTT MILLS DRIVE, ELLICOTT CITY, MARYLAND 21043-4544 (410) 313-1771 FAX (410) 313-2648
TDD (410) 313-2323 TOLL FREE 1-877-4MD-DHMH

Chamblis Property
Lot 4

FILE INQUIRY NOTES

DATE	RESULTS OF REVIEW FOR FILE
10/21/14	The well for Lot 4 (Peric Cert, Oct 2014) must have 2 steel casing that 2 extends to depth of at least 50 feet, or 10 feet into competent rock, <u>whichever is deeper.</u>
R. H. H. H.	

Chamblis Property (2014)

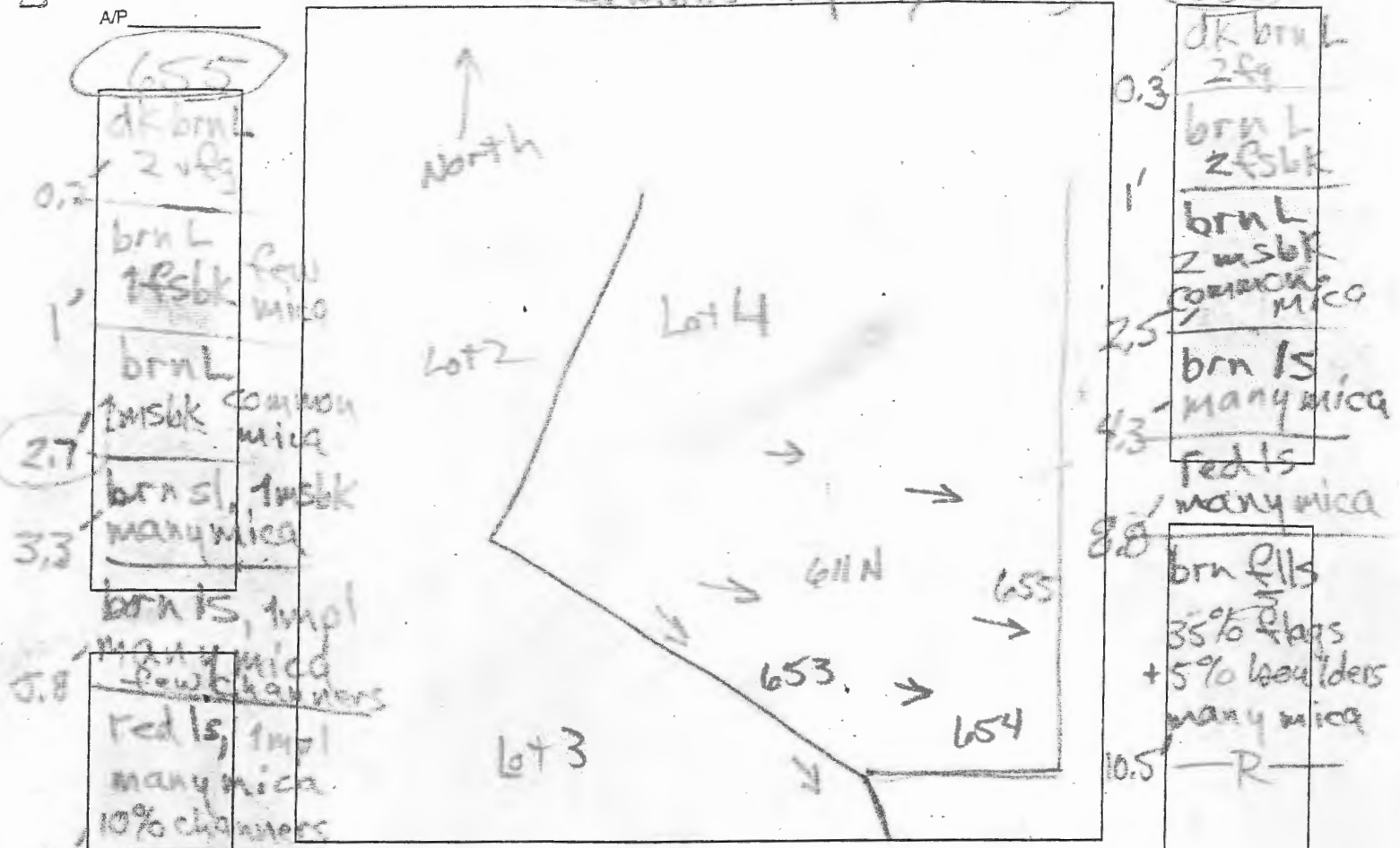

DATE	TEST #	DEPTH	START	BREAK 1" DROP	STOP 2" DROP	TIME OF 2ND INCH	P/F/H
6/26/14	655	12'	Visual				P
6/26/14	654	5.5' / 12'	11:09	11:15	11:27	12	P
6/26/14	653	4' / 10.5'	11:59	12:03	12:14	11	P

REMARKS _____

SANITARIAN R Bricker BACKHOE Level Land OTHERS Doug

TEST HOLES USED IN SDA _____ AVG. PERC TIME _____ SQ. FT/BR _____

TRENCH WIDTH _____ INLET DEPTH _____ MAX. BOT DEPTH _____ EFFECTIVE SW _____

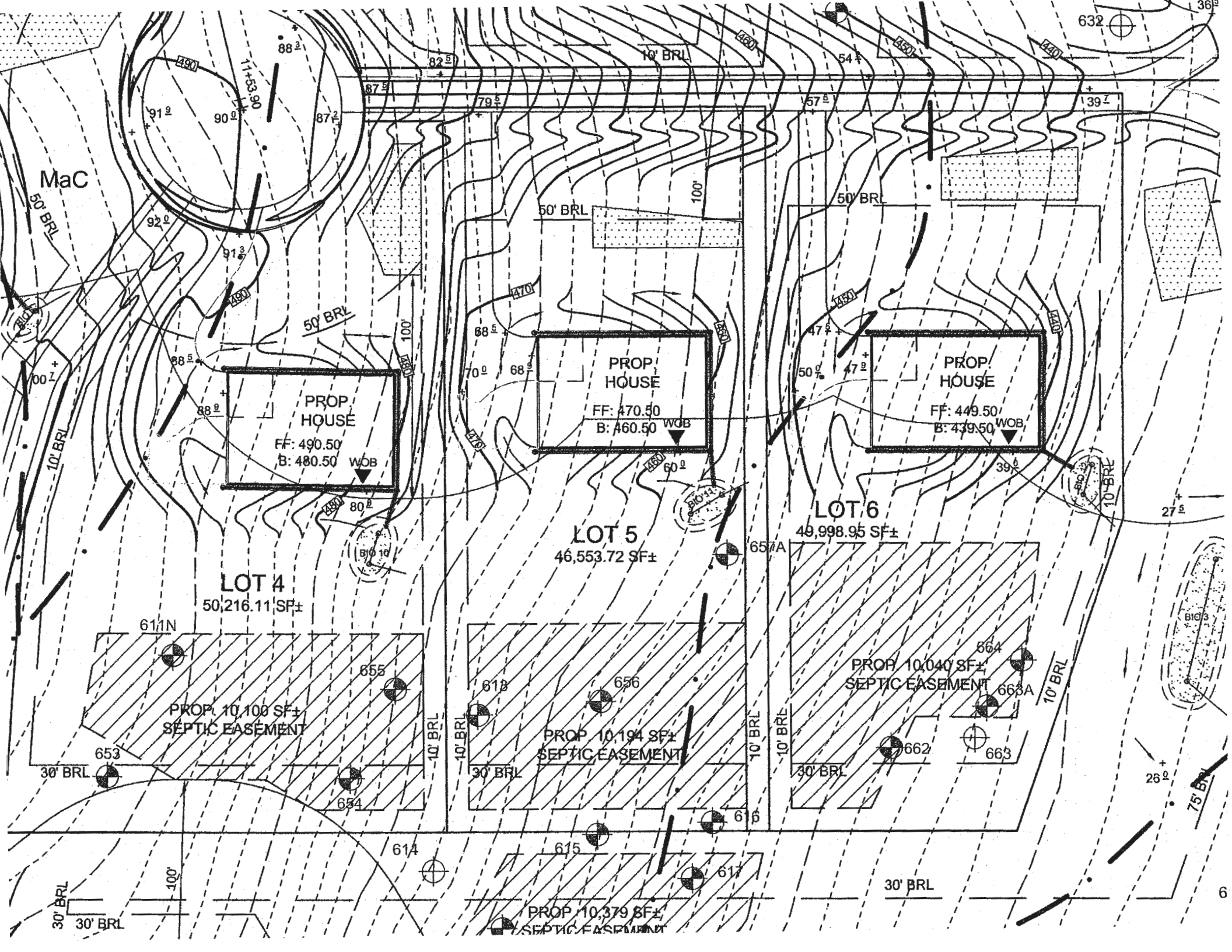

MaC

PROP HOUSE
FF: 490.50
B: 480.50 WOB

PROP HOUSE
FF: 470.50
B: 460.50 WOB

PROP HOUSE
FF: 449.50
B: 439.50 WOB

LOT 4
50,216.11 SF±

LOT 5
46,553.72 SF±

LOT 6
49,998.95 SF±

PROP 10,100 SF±
SEPTIC EASEMENT

PROP 10,194 SF±
SEPTIC EASEMENT

PROP 10,040 SF±
SEPTIC EASEMENT

PROP 10,379 SF±
SEPTIC EASEMENT

30' BRL
30' BRL

100'

10' BRL

10' BRL

30' BRL

10' BRL

10' BRL

30' BRL

30' BRL

10' BRL

10' BRL

75' BRL

1-11-53-90

91±

90±

88±

87±

87±

82±

79±

50' BRL

100'

10' BRL

54±

57±

632

36±

39±

92±

91±

88±

88±

50' BRL

100'

68±

70±

68±

470'

470'

60±

47±

50±

47±

47±

47±

47±

39±

27±

657A

611N

655

61B

656

664

663A

662

663

653

654

614

615

617

26±

6