

Digitally signed by  
**Matthew W Anderson**  
 Date: 2023.04.07  
 09:04:03-04'00'

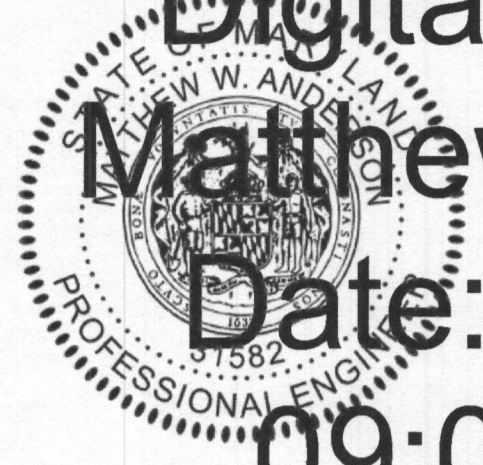

Professional Engineer: I hereby certify that these documents were prepared or approved by me, my firm, or a duly licensed professional engineer under the laws of the State of Maryland, License No. 31582, Expiration 06/04/2025.

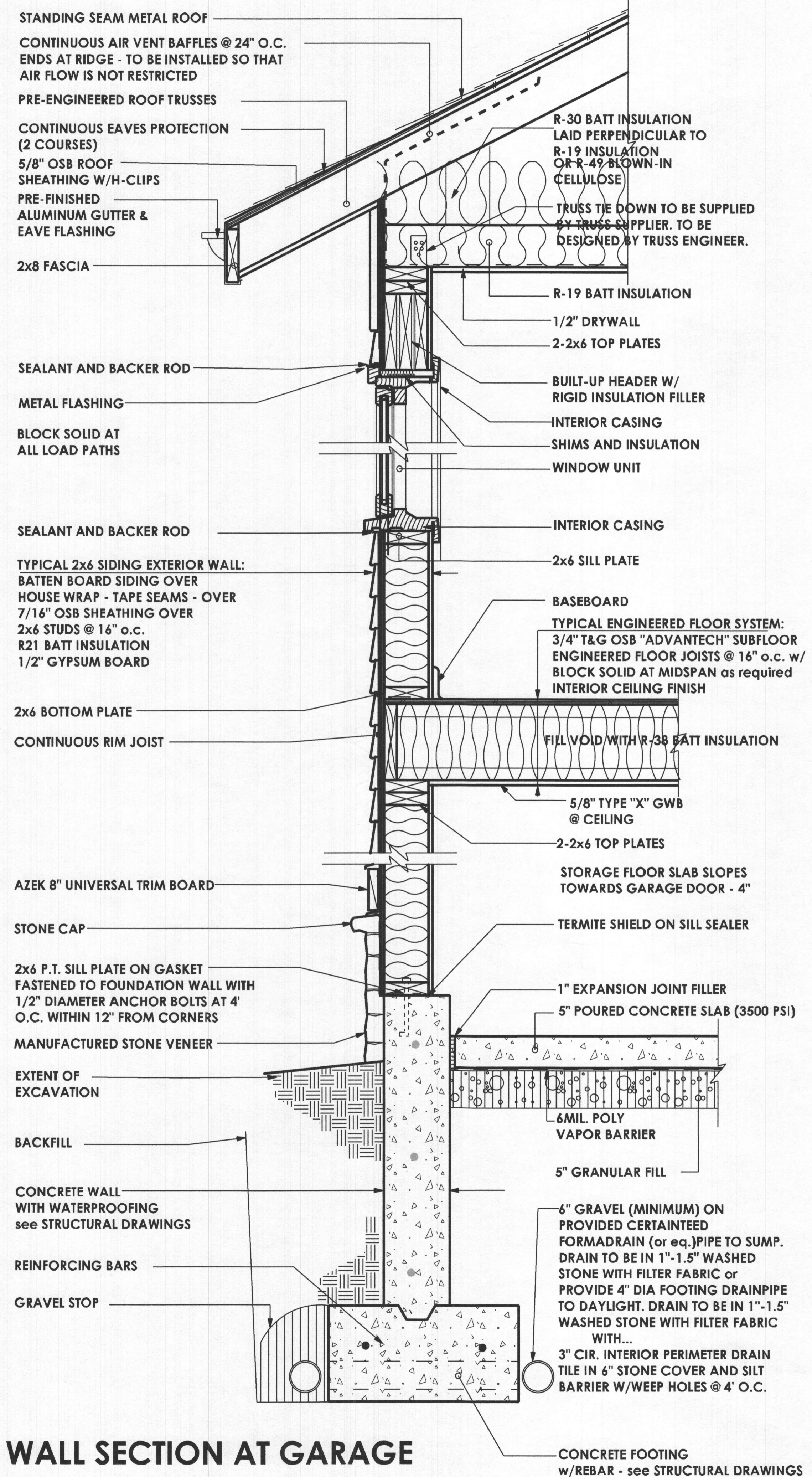
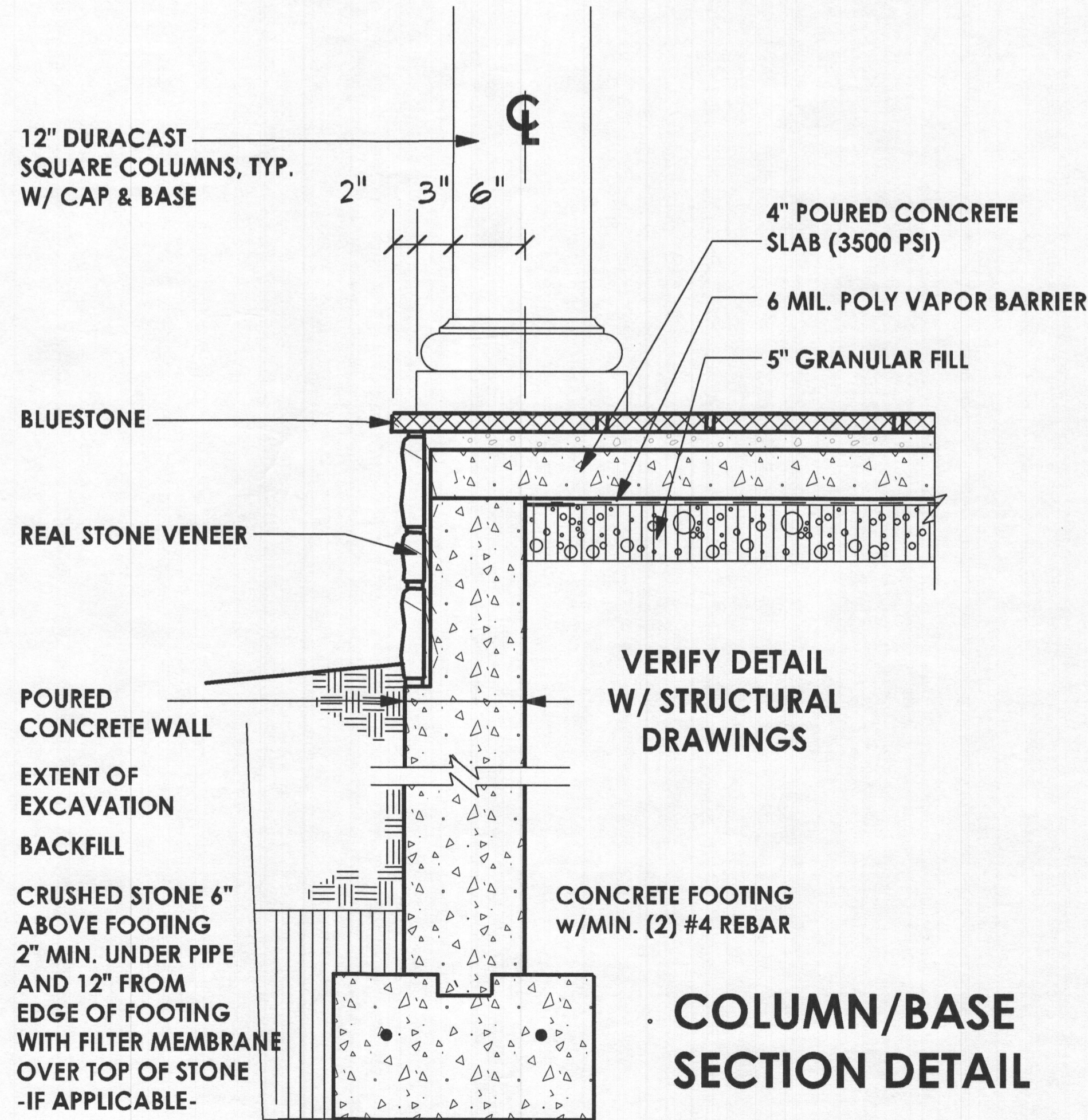
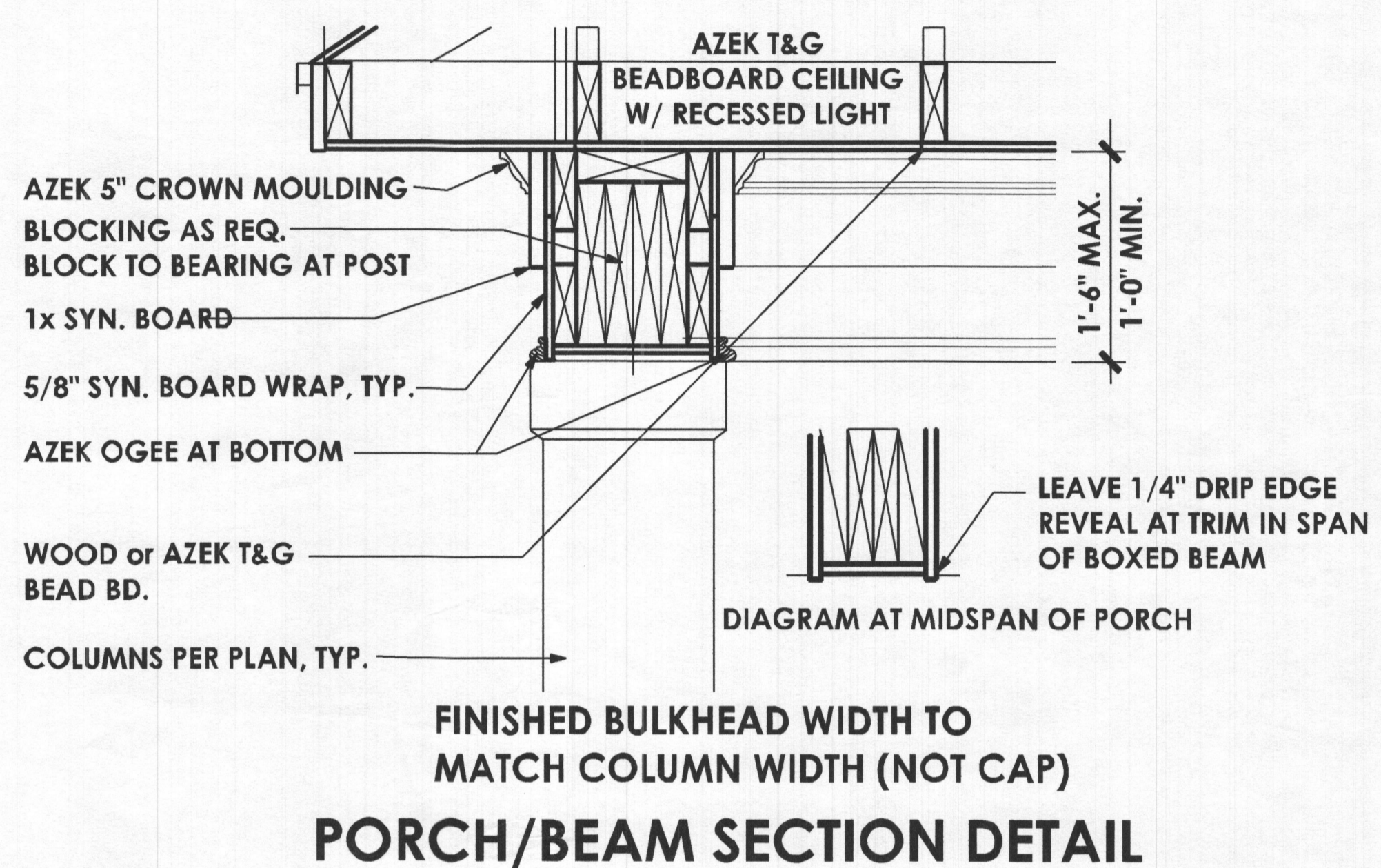

PROFESSIONAL CERTIFICATION  
 I certify that these documents were prepared or approved by me, and that I am a duly licensed professional architect under the laws of the State of Maryland, License Number #14678, Expiration Date: 6/30/2024

WARNING: THIS DOCUMENT IS AN INSTRUMENT OF PROFESSIONAL SERVICE PREPARED BY JONATHAN RIVERA ARCHITECT. ALTERATION OF THIS DOCUMENT BY ANY PARTY OTHER THAN JONATHAN RIVERA ARCHITECT IS A VIOLATION OF LAW THAT WILL BE PROSECUTED TO THE FULLEST EXTENT.  
 Copyright © 2009 Jonathan Rivera Architect All Rights Reserved

**PROPOSED DETACHED GARAGE**  
**HASLBECK RESIDENCE**  
 15049 Double Bridges Court  
 Glenelg, Maryland 21737

ARCHITECT  
 Jonathan Rivera AIA, NCARB  
 Howard County, Maryland  
 443.226.5745  
 jrivera@jonathanrivera.com

STRUCTURAL ENGINEER  
 Spoint1 Engineering  
 68 West Main Street  
 New Market, Maryland  
 (240) 822-3016  
 info@spoint1.com

BUILDER  
 Randy Kelsner  
 MOST, INC.  
 GENERAL CONTRACTOR  
 7203 BELAIR ROAD  
 BALTIMORE, MD 21206-1129  
 Phone: (410) 668-6678  
 Fax: (410) 668-4973

ISSUE DATE

4-7-23	PERMIT REVIEW

SCALE: 1/4" = 1'-0"  
**5.04**  
 WALL SECTIONS  
 PRINT DATE:  
 Friday, April 7, 2023

ELECTRICAL LEGEND			
⊕	DUPLEX RECEPT.	⊕	CEILING MOUNT LIGHT FIXTURE
⊕	GROUND FAULT CIRCUIT INTERRUPTER	⊕	CEILING LIGHT FULL CHAIN
⊕	DUPLEX OUTLET HALF SWITCHED	⊕	RECESSED LIGHT FIXTURE
⊕	220 VOLT DUPLEX OUTLET	⊕	WALL MOUNTED LIGHT FIXTURE
⊕	DUPLEX OUTLET * 42" A.F.F.	⊕	FLUORESCENT LIGHT FIXTURE
⊕	SINGLE POLE SWITCH	⊕	CEILING FAN
⊕	3-WAY SWITCH	⊕	TELEPHONE
⊕	4-WAY SWITCH	⊕	TELEVISION
⊕	DIMMER SWITCH	⊕	THERMOSTAT
⊕	SMOKE DETECTOR	⊕	DOOR CHIME
⊕	BATH FAN		
⊕	BO CRY		

ARCHITECTURE  
**JONATHAN RIVERA**  
*Every detail matters.*  
 (443) 226-5745  
 JONATHANRIVERA.COM

PROFESSIONAL CERTIFICATION  
 I certify that these documents were prepared or approved by me, and that I am a duly licensed professional architect under the laws of the State of Maryland, License Number #14678 Expiration Date: 6/30/2024

WARNING:  
 THIS DOCUMENT IS AN INSTRUMENT OF PROFESSIONAL SERVICE PREPARED BY JONATHAN RIVERA ARCHITECT. A VIOLATION OF THE DOCUMENT BY ANY PARTY OTHER THAN JONATHAN RIVERA ARCHITECT IS A VIOLATION OF LAW THAT WILL BE PROSECUTED TO THE FULLEST EXTENT.

Copyright © 2009  
 Jonathan Rivera Architect  
 All Rights Reserved

## PROPOSED DETACHED GARAGE

### HASLBECK RESIDENCE

15049 Double Bridges Court  
 Glenelg, Maryland 21737

ARCHITECT  
 Jonathan Rivera AIA, NCARB  
 Howard County, Maryland

443.226.5745  
 jrivera@jonathanrivera.com

STRUCTURAL ENGINEER  
 Spoint1 Engineering  
 68 West Main Street  
 New Market, Maryland

(240) 822-3016  
 info@spoint1.com

BUILDER  
 Randy Keiser  
 MOST, INC.  
 GENERAL CONTRACTOR

7203 BELAIR ROAD  
 BALTIMORE, MD 21206-1129  
 Phone: (410) 668-6678  
 Fax: (410) 668-4973

#### ISSUE DATE

▲	4-7-23	PERMIT REVIEW
▲		
▲		
▲		
▲		
▲		
▲		
▲		
▲		

SCALE: 1/4" = 1'-0"

#### FIRST FLOOR

# E3.01

PRINT DATE:  
 Friday, April 7, 2023

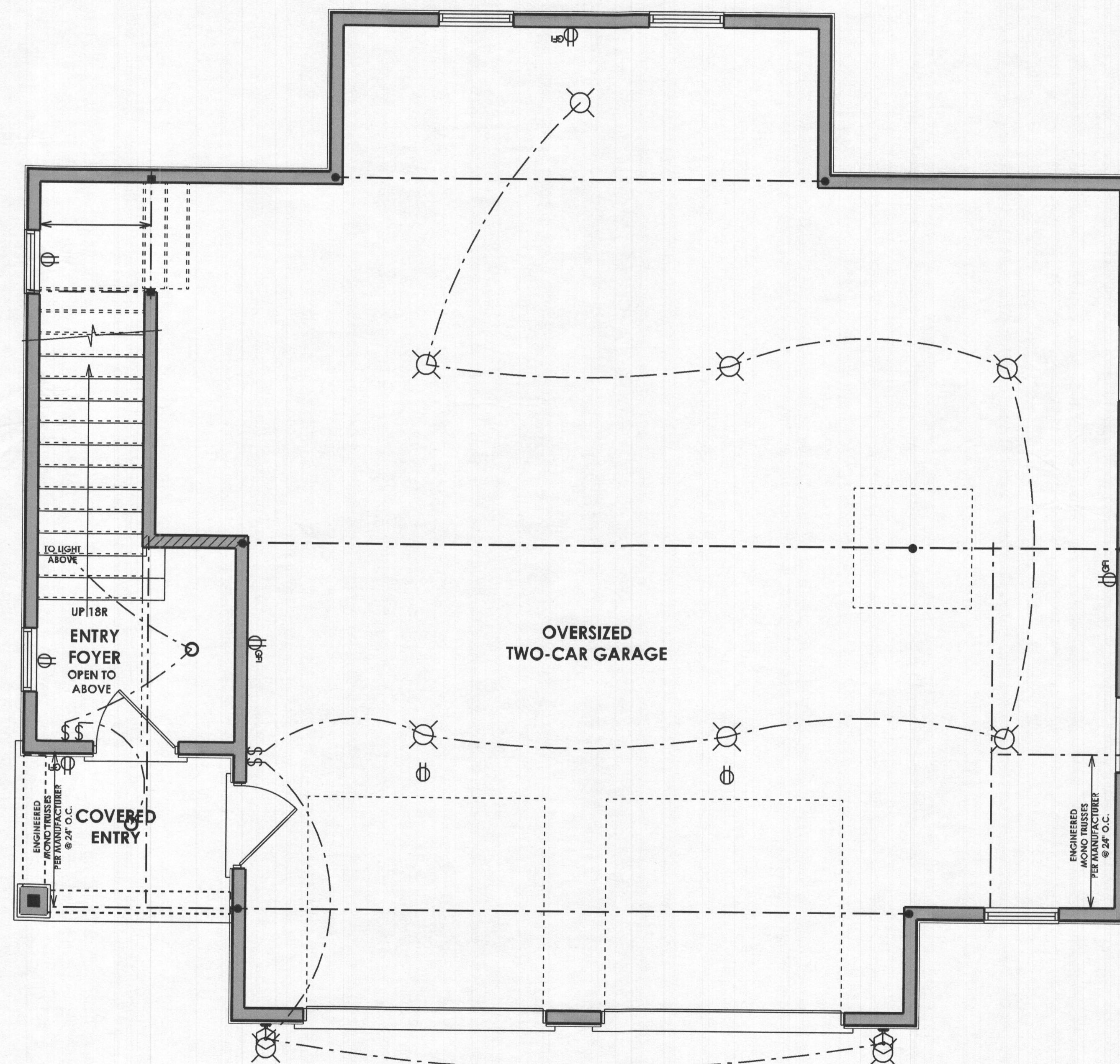

#### ELECTRICAL NOTES

- SEE FLOOR PLANS FOR TYP. NOTES AND DIMENSIONS
- BASEMENT WINDOW AND DOOR LOCATIONS AND SIZES TO BE DETERMINED AT PRECON.
- ALL LOCATIONS FOR HVAC, SUMP PUMPS, ROUGH-INS, H/W/H, A/H AND OTHER FEATURES ARE SUBJECT TO BUILDER DISCRETION ON SITE
- PROVIDE SMOKE DETECTORS AS REQ'D BY LOCAL CODE, WIRED TO A NEARBY CIRCUIT (WITH BATTERY BACK-UP) AND INTERCONNECTED FOR SIMULTANEOUS ACTIVATION.
- THESE DRAWINGS ARE SCHEMATIC ONLY. THE ELECTRICAL CONTRACTOR IS RESPONSIBLE FOR THE DESIGN AND INSTALLATION OF ALL ELECTRICAL SYSTEMS. ALL ELECTRICAL WORK SHALL MEET THE REQUIREMENTS OF THE NATIONAL ELECTRICAL CODE, THE LOCAL POWER COMPANY AND ALL APPLICABLE CODES. FIXTURES AND APPARATUS ARE SELECTED BY THE BUILDER AND SHALL BE UL APPROVED.

ELECTRICAL LEGEND			
⊕	— DUPLEX RECEPT.	⊕	— CEILING MOUNT LIGHT FIXTURE
⊕	— GROUND FAULT CIRCUIT INTERRUPTER	⊕	— CEILING LIGHT FULL CHAIN
⊕	— DUPLEX OUTLET HALF SWITCHED	⊕	— RECESSED LIGHT FIXTURE
⊕	— 220 VOLT DUPLEX OUTLET	⊕	— WALL MOUNTED LIGHT FIXTURE
⊕	— DUPLEX OUTLET 42" A.F.F.	⊕	— FLUORESCENT LIGHT FIXTURE
⊕	— SINGLE POLE SWITCH	⊕	— CEILING FAN
⊕	— 3-WAY SWITCH	⊕	— TELEPHONE
⊕	— 4-WAY SWITCH	⊕	— TELEVISION
⊕	— DIMMER SWITCH	⊕	— THERMOSTAT
⊕	— SMOKE DETECTOR	⊕	— CHIME
⊕	— BATH FAN		
⊕	— BO CRM		

ARCHITECTURE  
**JONATHAN RIVERA**  
*Every detail matters*  
 (443) 226-5745  
 JONATHANRIVERA.COM

**PROFESSIONAL CERTIFICATION**  
 I certify that these documents were prepared or approved by me, and that I am a duly licensed professional architect under the laws of the State of Maryland, License Number #14678  
 Expiration Date: 6/30/2024

WARNING: THIS DOCUMENT IS AN INSTRUMENT OF PROFESSIONAL SERVICE PREPARED BY JONATHAN RIVERA ARCHITECT. ALTERATION OF THIS DOCUMENT BY ANY PARTY OTHER THAN JONATHAN RIVERA ARCHITECT IS A VIOLATION OF LAW THAT WILL BE PROSECUTED TO THE FULLEST EXTENT.  
 Copyright © 2009  
 Jonathan Rivera Architect  
 All Rights Reserved

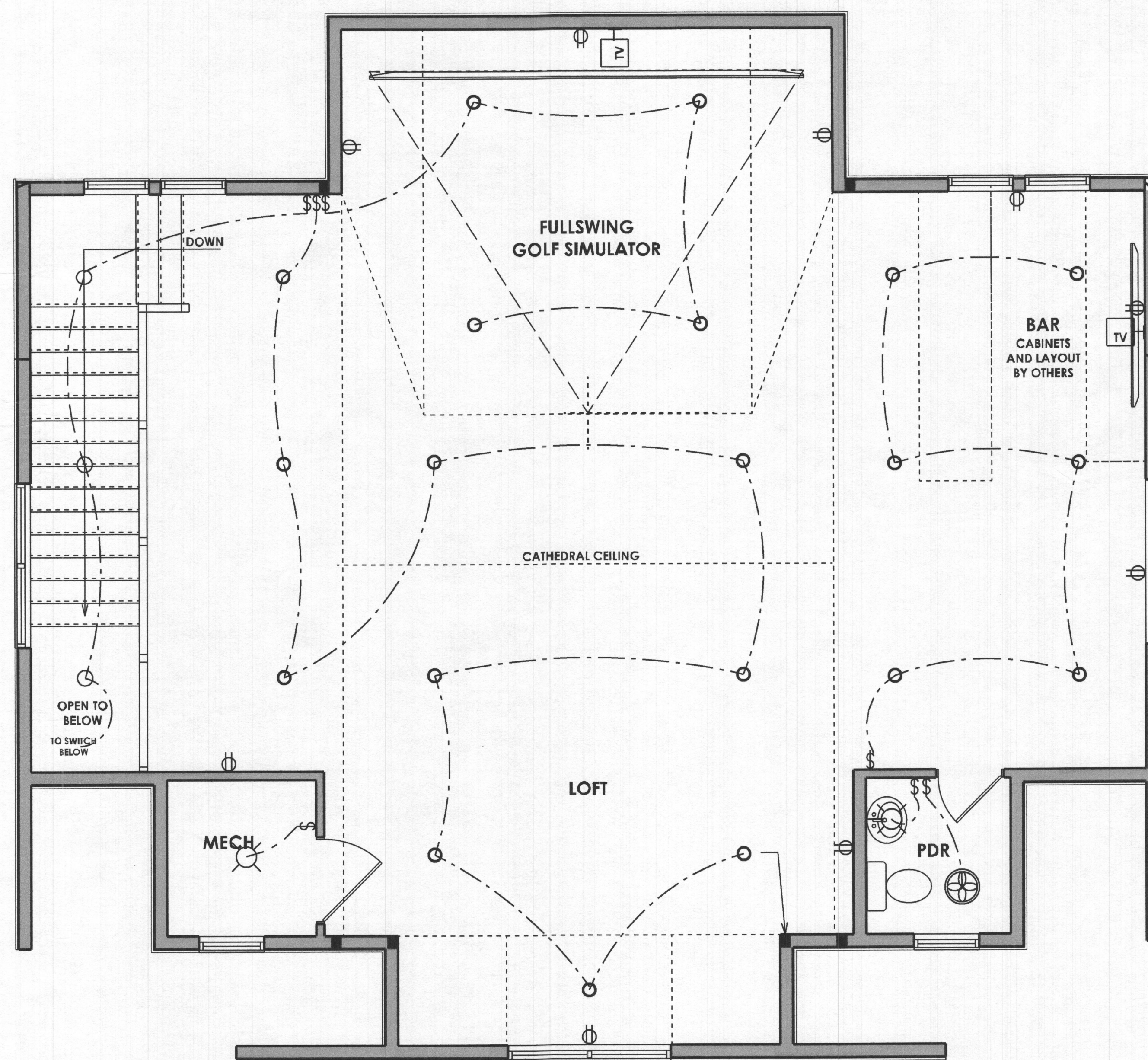

## PROPOSED DETACHED GARAGE

### HASLBECK RESIDENCE

15049 Double Bridges Court  
 Glenelg, Maryland 21737

**ARCHITECT**  
 Jonathan Rivera AIA, NCARB  
 Howard County, Maryland

443.226.5745  
 jrivera@jonathanrivera.com

**STRUCTURAL ENGINEER**  
 Spoin1 Engineering  
 68 West Main Street  
 New Market, Maryland

(240) 822-3016  
 info@spoin1.com

**BUILDER**  
 Randy Kelsner  
 MOST, INC.  
 GENERAL CONTRACTOR

7203 BELAIR ROAD  
 BALTIMORE, MD 21206-1129  
 Phone: (410) 668-6678  
 Fax: (410) 668-4973

### ELECTRICAL NOTES

- SEE FLOOR PLANS FOR TYP. NOTES AND DIMENSIONS
- BASEMENT WINDOW AND DOOR LOCATIONS AND SIZES TO BE DETERMINED AT PRECON.
- ALL LOCATIONS FOR HVAC, SUMP PUMPS, ROUGH-INS, H/W/H, A/H AND OTHER FEATURES ARE SUBJECT TO BUILDER DISCRETION ON SITE
- PROVIDE SMOKE DETECTORS AS REQ'D BY LOCAL CODE, WIRED TO A NEARBY CIRCUIT (WITH BATTERY BACK-UP) AND INTERCONNECTED FOR SIMULTANEOUS ACTIVATION.
- THESE DRAWINGS ARE SCHEMATIC ONLY. THE ELECTRICAL CONTRACTOR IS RESPONSIBLE FOR THE DESIGN AND INSTALLATION OF ALL ELECTRICAL SYSTEMS. ALL ELECTRICAL WORK SHALL MEET THE REQUIREMENTS OF THE NATIONAL ELECTRICAL CODE, THE LOCAL POWER COMPANY AND ALL APPLICABLE CODES. FIXTURES AND APPARATUS ARE SELECTED BY THE BUILDER AND SHALL BE UL APPROVED.

### ISSUE DATE

1	4-7-23	PERMIT REVIEW
△		
△		
△		
△		
△		
△		
△		
△		

SCALE: 1/4" = 1'-0"

FIRST FLOOR

# E3.01

PRINT DATE:  
 Friday, April 7, 2023