

SECTION A-A

SECTION NOTES

- 1) 1500 PSF MIN SOIL BEARING CAPACITY ASSUMED
- 2) BEAMS, JOISTS, HEADERS & RAFTERS TO BE SPF #1/#2 OR EQ. TYP THRUOUT U.N.O.
- 3) ALL LOCATIONS FOR HVAC, SUMP PUMPS, ROUGH-INS, H/W/H, A/H AND OTHER FEATURES ARE SUBJECT TO BUILDER DISCRETION ON SITE
- 4) FOUNDATION WALL MIN. THICKNESS 10" WHERE STEM WALL AT BRICK LEDGE EXCEEDS 16" HIGH
- 5) MIN. 1/2" HOOKED ANCHOR BOLTS EMBEDDED A MIN. 7" INTO CONC. SHALL BE SPACED AT 4' O.C. AND LOCATED 4" & 12" FROM EACH END OF ALL SILL PLATE PIECES.

PROFESSIONAL CERTIFICATION
 I certify that these documents were prepared or approved by me, and that I am a duly licensed professional architect under the laws of the State of Maryland.
 License Number #14678
 Expiration Date: 6/30/2024

WARNING:
 THIS DOCUMENT IS AN INSTRUMENT OF PROFESSIONAL SERVICE PREPARED BY JONATHAN RIVERA ARCHITECT. ALTERATION OF THIS DOCUMENT BY ANY PARTY OTHER THAN JONATHAN RIVERA ARCHITECT IS A VIOLATION OF LAW THAT WILL BE PROSECUTED TO THE FULLEST EXTENT.
 Copyright © 2009
 Jonathan Rivera Architect
 All Rights Reserved

PROPOSED DETACHED GARAGE

HASLBECK RESIDENCE
 15049 Double Bridges Court
 Glenelg, Maryland 21737

ARCHITECT
 Jonathan Rivera AIA, NCARB
 Howard County, Maryland

443.226.5745
 jrrivera@jonathanrivera.com

STRUCTURAL ENGINEER
 Spoin1 Engineering
 68 West Main Street
 New Market, Maryland

(240) 822-3016
 info@spoin1.com

BUILDER
 Randy Keiser
 MOST, INC.
 GENERAL CONTRACTOR

7203 BELAIR ROAD
 BALTIMORE, MD 21206-1129
 Phone: (410) 668-6678
 Fax: (410) 668-4973

ISSUE DATE

△	4-7-23	PERMIT REVIEW
△		
△		
△		
△		
△		
△		

SCALE: 1/4" = 1'-0"

SECTIONS
5.01
 PRINT DATE:
 Friday, April 7, 2023

Digitally signed by
 Matthew W Anderson
 Date: 2023.04.07
 09:02:41-04'00'

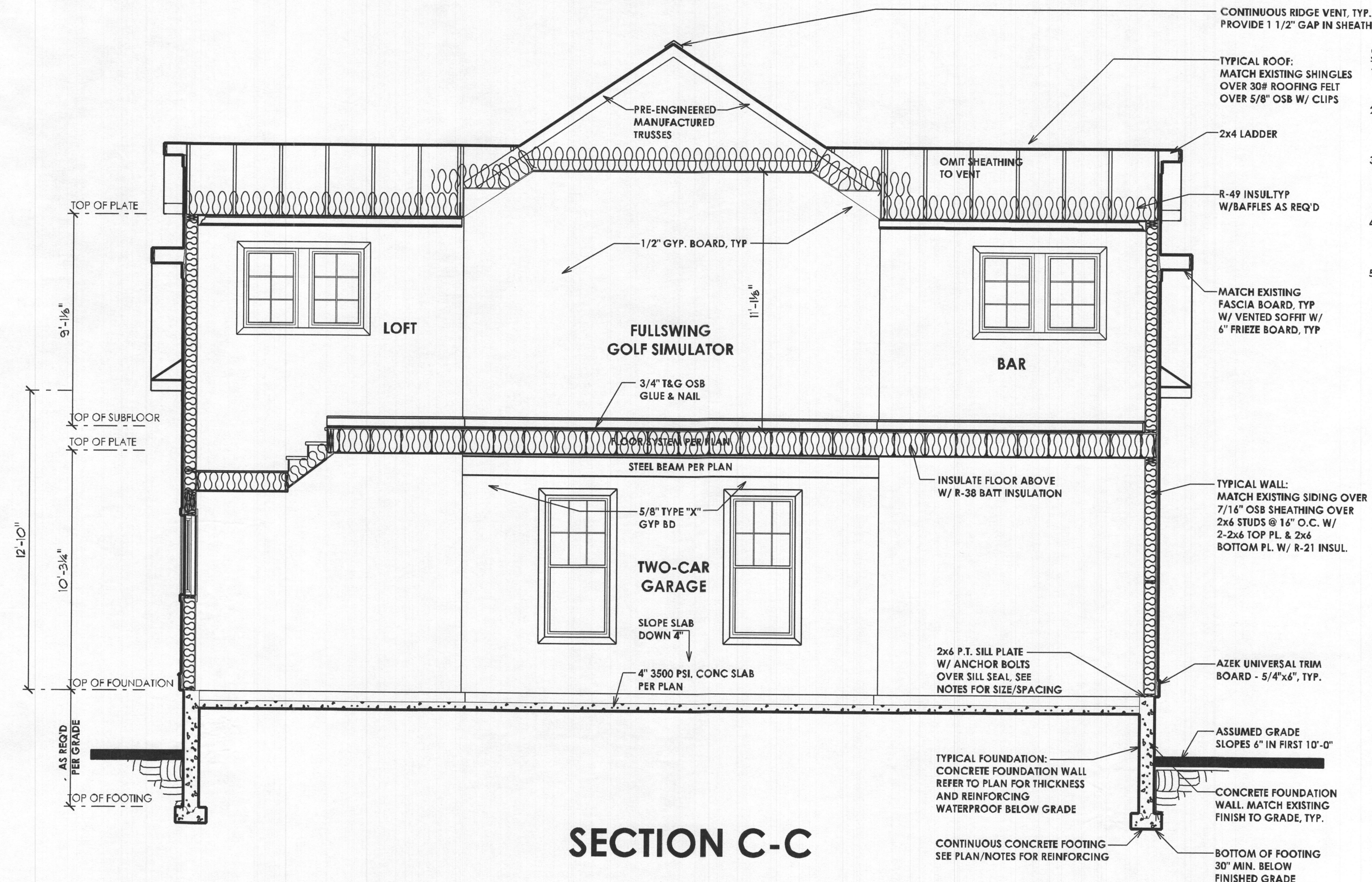

- SECTION NOTES**
- 1) 1500 PSF MIN SOIL BEARING CAPACITY ASSUMED
 - 2) BEAMS, JOISTS, HEADERS & RAFTERS TO BE SPF #1/#2 OR EQ. TYP THRUOUT U.N.O.
 - 3) ALL LOCATIONS FOR HVAC, SUMP PUMPS, ROUGH-INS, H/W/H, A/H AND OTHER FEATURES ARE SUBJECT TO BUILDER DISCRETION ON SITE
 - 4) FOUNDATION WALL MIN. THICKNESS 10" WHERE STEM WALL AT BRICK LEDGE EXCEEDS 16" HIGH
 - 5) MIN. 1/2" HOOKED ANCHOR BOLTS EMBEDDED A MIN. 7" INTO CONC. SHALL BE SPACED AT 4' O.C. AND LOCATED 4" & 12" FROM EACH END OF ALL SILL PLATE PIECES.

PROFESSIONAL CERTIFICATION
 I certify that these documents were prepared or approved by me, and that I am a duly licensed professional architect under the laws of the State of Maryland, License Number #14678 Expiration Date: 6/30/2024

WARNING: THIS DOCUMENT IS AN INSTRUMENT OF PROFESSIONAL SERVICE PREPARED BY JONATHAN RIVERA ARCHITECT. ALTERATION OF THIS DOCUMENT BY ANY PARTY OTHER THAN JONATHAN RIVERA ARCHITECT IS A VIOLATION OF LAW THAT WILL BE PROSECUTED TO THE FULLEST EXTENT.

Copyright © 2009
 Jonathan Rivera Architect
 All Rights Reserved

PROPOSED DETACHED GARAGE

HASLBECK RESIDENCE
 15049 Double Bridges Court
 Glenelg, Maryland 21737

ARCHITECT
 Jonathan Rivera AIA, NCARB
 Howard County, Maryland
 443.226.5745
 jr@jonathanrivera.com

STRUCTURAL ENGINEER
 Spoint1 Engineering
 68 West Main Street
 New Market, Maryland
 (240) 822-3016
 info@spoint1.com

BUILDER
 Randy Keiser
 MOST, INC.
 GENERAL CONTRACTOR
 7203 BELAIR ROAD
 BALTIMORE, MD 21206-1129
 Phone: (410) 668-6678
 Fax: (410) 668-4973

ISSUE DATE

▲	4-7-23	PERMIT REVIEW
▲		
▲		
▲		
▲		
▲		
▲		
▲		

SCALE: 1/4" = 1'-0"

SECTIONS
5.03
 PRINT DATE:
 Friday, April 7, 2023

Digitally signed by
 Matthew W Anderson
 Date: 2023.04.07
 09:05:48-04'00'

