

PROFESSIONAL CERTIFICATION
 I certify that these documents were prepared or approved by me, and that I am a duly licensed professional architect under the laws of the State of Maryland, License Number #14678, Expiration Date: 6/30/2024

WARNING:
 THIS DOCUMENT IS AN INSTRUMENT OF PROFESSIONAL SERVICE PREPARED BY JONATHAN RIVERA ARCHITECT. ALTERATION OF THIS DOCUMENT BY ANY PARTY OTHER THAN JONATHAN RIVERA ARCHITECT IS A VIOLATION OF LAW THAT WILL BE PROSECUTED TO THE FULLEST EXTENT.
 Copyright © 2009
 Jonathan Rivera Architect
 All Rights Reserved

PROPOSED DETACHED GARAGE

HASLBECK RESIDENCE
 15049 Double Bridges Court
 Glenelg, Maryland 21737

ARCHITECT
 Jonathan Rivera AIA, NCARB
 Howard County, Maryland

443.226.5745
 jrvera@jonathanrivera.com

STRUCTURAL ENGINEER
 Spoint1 Engineering
 68 West Main Street
 New Market, Maryland

(240) 822-3016
 info@spoint1.com

BUILDER
 Randy Keiser
 MOST, INC.
 GENERAL CONTRACTOR

7203 BELAIR ROAD
 BALTIMORE, MD 21206-1129
 Phone: (410) 668-6678
 Fax: (410) 668-4973

ISSUE DATE
 4-7-23 PERMIT REVIEW

- ▲
- ▲
- ▲
- ▲
- ▲
- ▲
- ▲
- ▲

SCALE: 1/4" = 1'-0"

ELEVATIONS

1.02

PRINT DATE:
 Friday, April 7, 2023

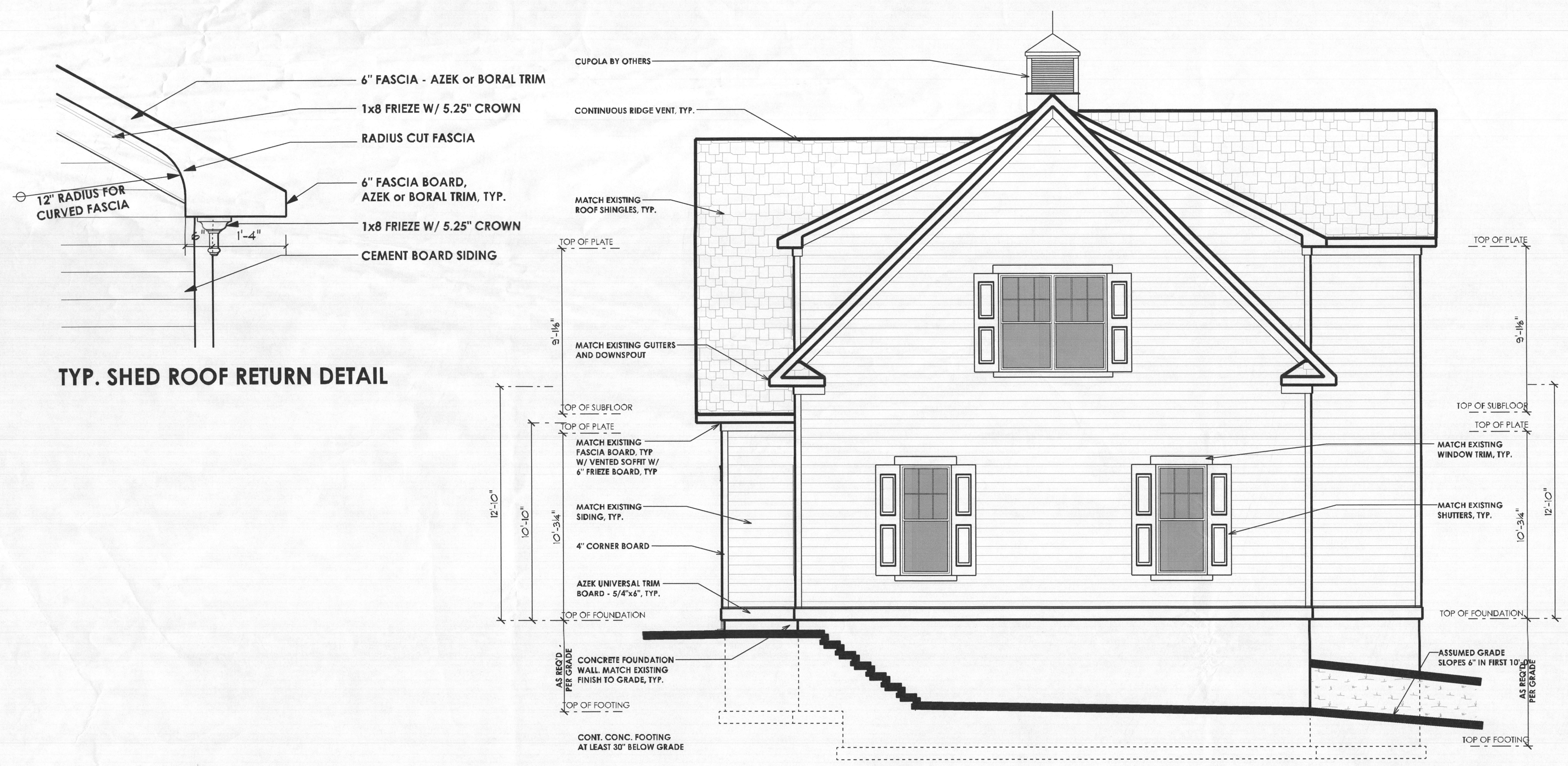

ARCHITECTURE
**JONATHAN
RIVERA**
Every detail matters

Haslbeck Residence

PROPOSED DETACHED GARAGE

15049 Double Bridges Court, Glenelg, Maryland 21737

Friday, April 7, 2023

CONTACT:
Randy Keiser
MOST, INC.
GENERAL CONTRACTOR

7203 BELAIR ROAD
BALTIMORE, MD 21206-1129
Phone: (410) 668-6678
Fax: (410) 668-4973



PROFESSIONAL CERTIFICATION
 I certify that these documents were prepared or approved by me, and that I am a duly licensed professional architect under the laws of the State of Maryland, License Number #14678
 Expiration Date: 6/30/2024

WARNING:
 THIS DOCUMENT IS AN INSTRUMENT OF PROFESSIONAL SERVICE PREPARED BY JONATHAN RIVERA ARCHITECT. ALIENATION OF THIS DOCUMENT BY ANY PARTY OTHER THAN JONATHAN RIVERA ARCHITECT IS A VIOLATION OF LAW THAT WILL BE PROSECUTED TO THE FULLEST EXTENT.
 Copyright © 2009
 Jonathan Rivera Architect
 All Rights Reserved



LEFT ELEVATION

**PROPOSED
 DETACHED
 GARAGE**

**HASLBECK
 RESIDENCE**
 15049 Double Bridges Court
 Glenelg, Maryland 21737

ARCHITECT
 Jonathan Rivera AIA, NCARB
 Howard County, Maryland

443.226.5745
 jrivera@jonathanrivera.com

STRUCTURAL ENGINEER
 Spoint1 Engineering
 68 West Main Street
 New Market, Maryland

(240) 822-3016
 info@spoint1.com

BUILDER
 Randy Keiser
 MOST, INC.
 GENERAL CONTRACTOR

7203 BELAIR ROAD
 BALTIMORE, MD 21206-1129
 Phone: (410) 668-6678
 Fax: (410) 668-4973

ISSUE DATE

1	4-7-23	PERMIT REVIEW
△		
△		
△		
△		
△		
△		
△		

SCALE: 1/4" = 1'-0"

ELEVATIONS

1.03

PRINT DATE:
 Friday, April 7, 2023