

**COMPLETE THIS FORM WHEN DROPPING OFF ANY
CORRESPONDENCE AND/OR PLANS TO THE HOWARD COUNTY
DEPARTMENT OF INSPECTIONS, LICENSES AND PERMITS COUNTER:**

Date: 05/26/2023 ONLINE SUBMITTAL PAPER SUBMITTAL

To: Plans Review
(Reviewer/Requestor's Name) (Division)

From: Robert Keiser, Most Incorporated 4106686678
(Your Name, Company Name) (Phone Number)

Subject: Project name Haslbeck Garage
Project site address 15049 Double Bridges Court, Glenelg MD, 21737
Permit # B23001867 SDP # _____
Other information pertinent to this project _____

- Please check the attachments below that you are submitting with this transmittal:
- Letter of response to address plan review comment letter
 - Revised plans and/or revised details: When submitting for a complete review, duplicate sets shall be submitted.
 - Letter Summarizing Changes
 - Energy conservation calculations
 - Copies of _____ (be specific).
 - Health Department Request DPZ/ DED Request Applicant's Request
 - Two sets of single-family model plans to be placed on permanent file: Model Name/ # _____
 - Other _____

*Approved Septic System Plan
Howard County Health Department*

D. Bernard 6-23-23
Signature Date

Contact Person Information: (Required)

Dave Kittle Telephone No: 4436407577
Please Print Name E-Mail Address: dave@mostincorporated

PLEASE ASSURE ALL DOCUMENTS AND/OR REVISIONS ARE APPROPRIATELY SIGNED AND SEALED, IF NECESSARY, BY A LICENSED ARCHITECT OR ENGINEER. PLEASE BE ADVISED THAT INSUFFICIENT INFORMATION MAY RESULT IN THE DELAY OF REVIEW BY THE PLANS EXAMINER. THE DEPARTMENT OF INSPECTIONS, LICENSES AND PERMITS WILL CONTACT YOU IF THERE IS A PROBLEM. IN ADDITION, ONCE THE BUILDING PERMIT IS APPROVED BY THE PLAN REVIEW DIVISION AND ALL OTHER REQUIRED SIGNATORY AGENCIES, AND THE BUILDING PERMIT IS READY FOR ISSUANCE, THE PERMIT DIVISION WILL NOTIFY THE APPROPRIATE CONTACT PERSON FOR PERMIT PICK UP. ALL PERMIT STATUS INQUIRIES SHALL BE DIRECTED TO THE PERMIT DIVISION AT 410-313-2455 OPTION #4 OR BY VISITING MYHOWARD.INFO. CODE RELATED QUESTIONS AND PLAN REVIEW INQUIRIES SHALL BE DIRECTED TO THE PLAN REVIEW DIVISION AT 410-313-2436. PLEASE ALLOW A MINIMUM OF FIVE (5) WORKING DAYS FOR ANY PLAN SUBMITTALS TO BE REVIEWED. THANK YOU.

Received by MP

Physical set for online

RECEIVED

JUN 02 2023

LICENSES & PERMITS
DIVISION

LAYOUT 5/16/11 INSP 4 6/8/11
 INSP 2 5/18/11 INSP 5 _____
 INSP 3 6/7/11 INSP 6 _____

ISSUE DATE: 4-8-11

PERMIT

P 534549

APPROVAL DATE: 6/8/11

A 522493-F

Tax ID # 04-365046

**ON-SITE SEWAGE DISPOSAL SYSTEM
 HOWARD COUNTY HEALTH DEPARTMENT
 BUREAU OF ENVIRONMENTAL HEALTH**

South Carroll Backhoe IS PERMITTED TO INSTALL ALTER

ADDRESS: 4410 Eden Bottom Rd Westminster MD 21157 PHONE NUMBER: 410-875-4197

SUBDIVISION: Meriwether Farm LOT NUMBER: Parcel A

ADDRESS: 15049 Double Bridges Ct. PROPERTY OWNER: James H. Selfridge
~~15131 Roxbury Road~~

SEPTIC TANK CAPACITY (GALLONS): 2000 OUTLET BAFFLE FILTER REQUIRED

PUMP CHAMBER CAPACITY (GALLONS): _____ COMPARTMENTED TANK REQUIRED

NUMBER OF BEDROOMS: 4 APPLICATION RATE: 1.2

SQUARE FOOTAGE OF HOUSE: ± 6000

LINEAR FEET OF TRENCH REQUIRED: 140'

TRENCHES:	Trenches to be 3.0 feet wide. Inlet 3.0 feet below original grade. Bottom maximum depth 5.0 feet below original grade. Effective area begins at 4.0 feet below original grade with 2.0 feet of stone below distribution pipe.
LOCATION:	Set septic tank per layout inspection. Set distribution box at the highest point of the easement per layout inspection. Install 140 feet of trench on contour per layout inspection.
NOTES:	Do not order the septic tank until after layout inspection and Sanitarian approval. Stake easement corners. Call for layout inspection. Mark utilities. Gravel tickets must be available for Environmental Sanitarians. Stone must be approved by the Howard County Health Department. A written variance request is required for tanks deeper than 3 feet. A traffic bearing lid is required for tanks deeper than 4 feet.

PLANS APPROVED: Dana Bernard DATE: 01/03/11

- NOTE: PERMIT VOID AFTER 2 YEARS
- NOTE: CONTRACTOR RESPONSIBLE FOR SCHEDULING A PRE-CONSTRUCTION INSPECTION FOR ALL INSTALLATIONS
- NOTE: WATERTIGHT SEPTIC TANKS REQUIRED
- NOTE: ALL PARTS OF SEPTIC SYSTEM SHALL BE 100 FEET FROM ANY WATER WELL
- NOTE: MANHOLE RISERS REQUIRED ON ALL SEPTIC TANKS AND PUMP CHAMBERS

**NEITHER THE HOWARD COUNTY COUNCIL OR THE HEALTH DEPARTMENT IS RESPONSIBLE FOR
 THE SUCCESSFUL OPERATION OF ANY SYSTEM
 PERMITTEE RESPONSIBLE FOR OBTAINING FINAL APPROVAL ON THIS PERMIT
 CALL 410-313-1771 FOR INSPECTION OF SEPTIC SYSTEM**

NOT TO SCALE

See separate sheet
for As-Built

ROAD NAME

TRENCH/DRAINFIELD DATA

WIDTH	INLET	BOTTOM
3'	3'	5'
NUMBER OF TRENCHES		3
TOTAL LENGTH		150'
ABSORPTION AREA		450' x 5W
DISTRIBUTION BOX LEVEL		Level
DISTRIBUTION BOX BAFFLE		Yes
DISTRIBUTION BOX PORT		Yes

SEPTIC TANK DATA

SEPTIC TANK 1 LEVEL	Yes
MANUFACTURER	Babylca
CAPACITY	2000 GAL
SEAM LOC	Top
TANK LID DEPTH	2-2.5'
BAFFLES	Yes
BAFFLE FILTER	
MANHOLE LOC	Front/Rear
6" PORT LOC	none
WATERTIGHT TEST	
SLOTTED	Yes
DATE ON LID	

PUMP/SEPTIC TANK LEVEL

MANUFACTURER	
CAPACITY	GAL
SEAM LOC	
TANK LID DEPTH	
BAFFLES	
BAFFLE FILTER	
MANHOLE LOC	
6" PORT LOC	
WATERTIGHT TEST	
SLOTTED	
DATE ON LID	

PRE-CONSTRUCTION:

5/16/11 Sewer is coming out of back of house (opposite of garage)
Sept tank in upper area, right of drive, minimum no more than
3' of fill. Set D box top center of SRA, run 3 x 50' trenches
in one direction across septic area. Tanks pointed out in field.

INSTALLATION:

5/18/11 Contractor digging through hard rock, very little work
done 4/0's way to!
6/7/11 Tanks set. Top 2 trenches installed. Need plumbing soon.
Tank to trench. 6/8/11 Plumbing installed. Last
pump installed. Dbox tested OK to bank fill all work

FINAL INSPECTOR

J. Wolf

DATE OF APPROVAL

6/8/11

50

NOT TO SCALE

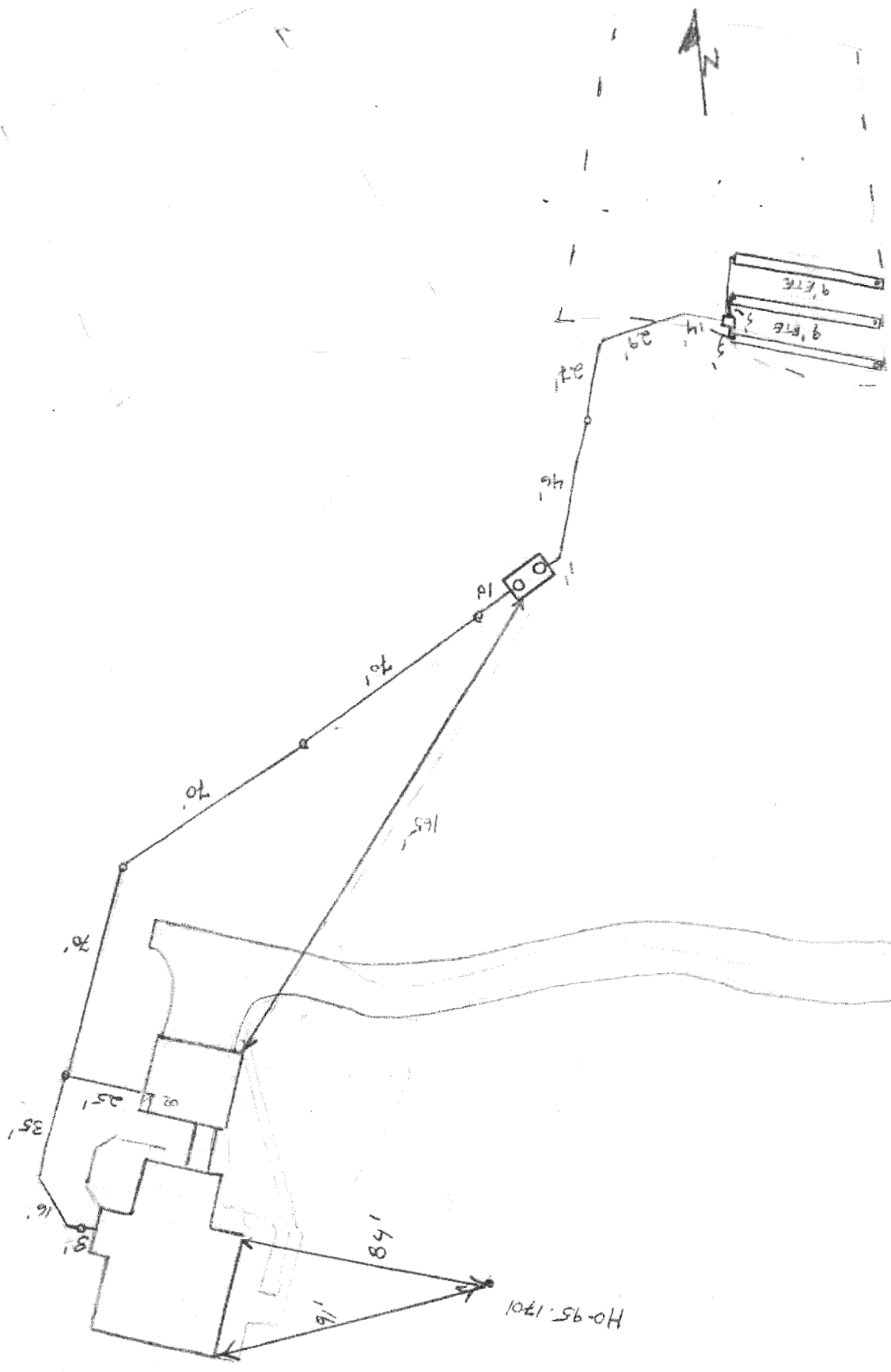

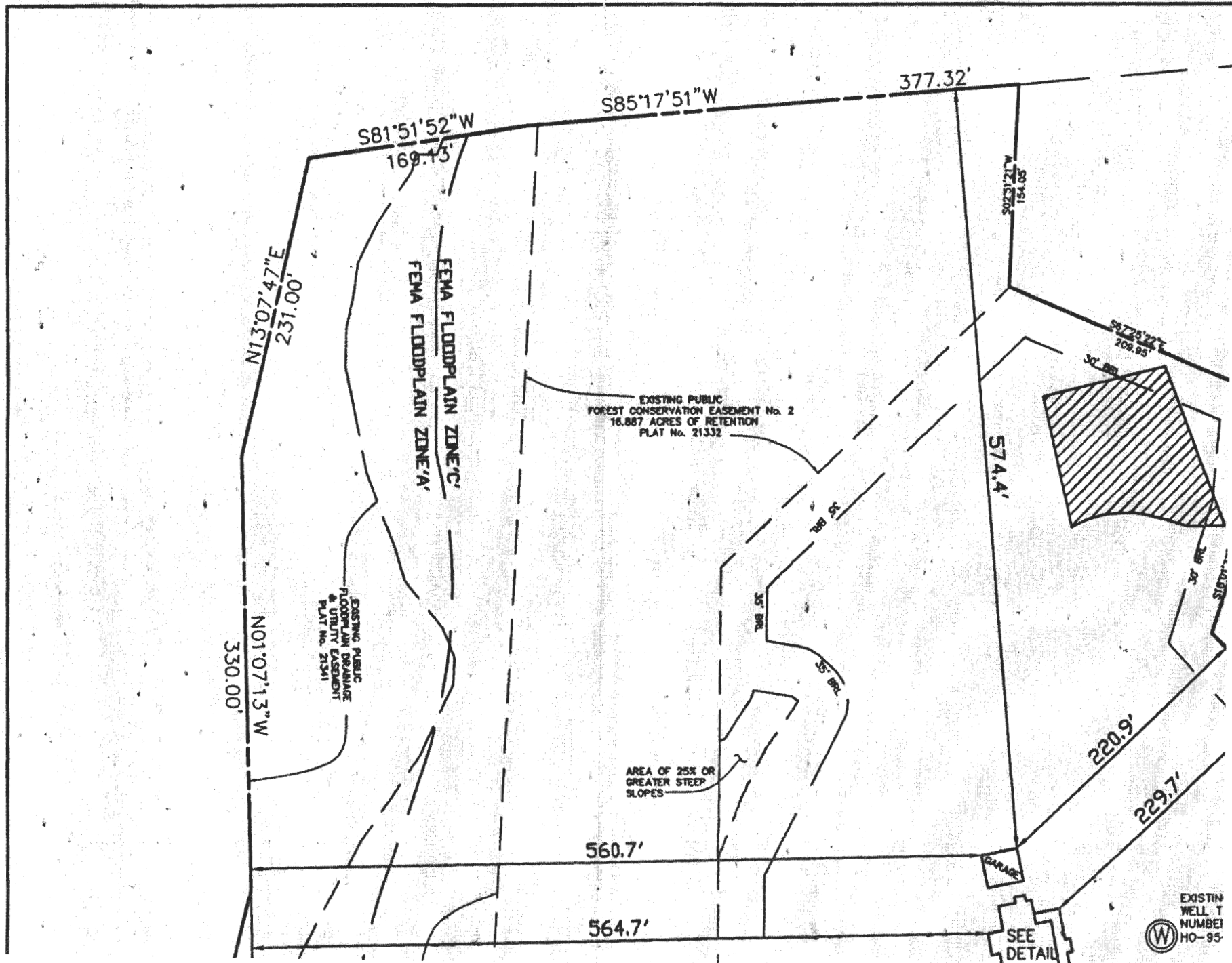

EXISTING
WELL T.
NUMBER
HO-95