



Bureau of Environmental Health

8930 Stanford Boulevard, Columbia, MD 21045

Main: 410-313-2640 | Fax: 410-313-2648

TDD 410-313-2323 | Toll Free 1-866-313-6300

www.hchealth.org

Facebook: www.facebook.com/hocohealth

Twitter: HowardCoHealthDep

Maura J. Rossman, M.D., Health Officer

APPLICATION

FOR PERCOLATION TESTING AND SITE EVALUATION

1556484 U

PROPERTY LOCATION

SUBDIVISION/PROPERTY NAME Old Lisbon Estates LOT # 31

PROPERTY ADDRESS 15775 Frederick Rd., Woodbine 21797

TAX ACCOUNT # 04315448 TAX MAP 8 GRID 7 PARCEL 5 LOT 31 LOT SIZE (ACRES) 1

ZONING CATEGORY RC TIER 3

PROPERTY OWNER(S) Kimberthy/Heritage, LLC

DAYTIME PHONE 410-489-7900 CELL 410-984-0408 EMAIL Tim@HeritageMaryland.com

MAILING ADDRESS P.O. Box 482 Lisbon, MD 21765

APPLICANT Heritage Land Development

RELATIONSHIP TO OWNER: Developer

DAYTIME PHONE 410-489-7900 CELL 410-984-0408 EMAIL Tim@HeritageMaryland.com

MAILING ADDRESS P.O. Box 482 Lisbon, MD 21765

I HEREBY APPLY FOR THE NECESSARY TESTING/EVALUATION PRIOR TO ISSUANCE OF SEWAGE DISPOSAL SYSTEM PERMIT(S):

BUILDING:

- RESIDENTIAL WITH four EXISTING OR PROPOSED BEDROOMS IN THE COMPLETED STRUCTURE
COMMERCIAL (PROVIDE DETAIL OF TYPE OF USE AND NUMBERS OF EMPLOYEES/CUSTOMERS ON ACCOMPANYING PLAN)

PROPERTY:

- SUBDIVISION: NUMBER OF LOTS INCLUDING RESIDUE: 30
CONSTRUCT NEW OSDS ON UNDEVELOPED LOT
REPAIR OR REPLACE FAILING OSDS
UPGRADE EXISTING OSDS

IS THE PROPERTY WITHIN 2500 FEET OF ANY RESERVOIR?

- YES
NO

AS APPLICANT, I UNDERSTAND THE FOLLOWING:

- THIS APPLICATION IS VALID FOR TWO(2) YEARS FROM DATE OF FEE PAYMENT AND APPROVAL IS BASED UPON HEALTH OFFICER SIGNATURE OF A PERC CERTIFICATION PLAN PRIOR TO EXPIRATION OF THIS PERMIT.
THE APPLICATION FEE IS NON-REFUNDABLE
THIS APPLICATION MUST BE ACCOMPANIED BY ALL APPLICABLE FEES AND A SUITABLE SITE PLAN IN ORDER TO BE PROCESSED
THIS IS A PUBLIC DOCUMENT

I declare and affirm that to the best of my knowledge, the information contained herein is correct. I declare that I am the owner of the property or duly authorized to make this application on behalf of the owner. I agree to comply with all applicable state and county regulations.

By signature of this application, I hereby grant Howard County Health Department officials the right to enter onto the property for the purpose of inspecting the property as directly related to the requested permit/service.

[Handwritten Signature]

9/12/15

SIGNATURE OF APPLICANT

DATE

Lots 22 & 23

A/P

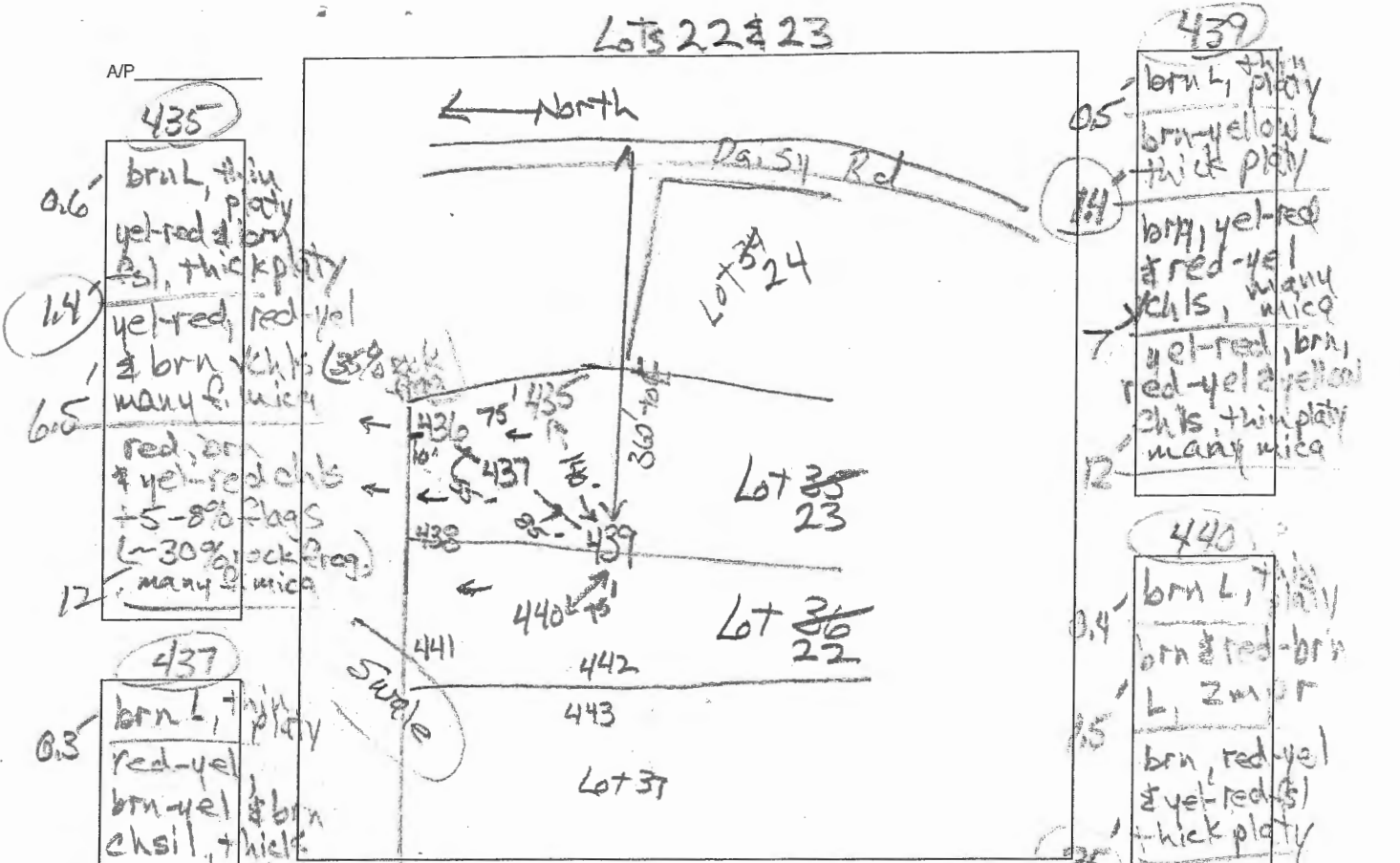

435
0.6' brn L, thin platy
yel-red & brn
sil, thick platy
1.4' yel-red, red-yel
& brn chls
6.5' many mica
red, br
& yel-red chls
+ 5-8% flags
(~30% rock frag)
12' many mica

437
0.3' brn L, thin platy
red-yel
brn-yel & brn
chsil, thick
1.5' many mica
red, yel-red
& red-yel
chls, thin
many mica
12'

436
0.3' brn L, thin platy
brn-red
chsl, thin
many mica
1.3' red, yellow
& red-yellow
chls, thin
many mica
2.5' red, yel-red
& red-yel
chls, thin platy
12' many mica

439
0.5' brn L, thin platy
brn-yellow &
thick platy
1.4' brn, yel-red
& red-yel
chls, many
mica
7' yel-red, brn,
red-yel & yellow
chls, thin platy
many mica
12'

440
0.4' brn L, thin platy
brn & red-brn
L, 2 in or
1.5' brn, red-yel
& yel-red sil
thick platy
2.5' red, yel-red
& red-yel
chls, many
mica
5' yel-red, brn,
red-yellow
chls, thin platy
+ 10% flags
many mica
(~30% rock frag)
12'

DATE	TEST #	DEPTH	START	BREAK 1" DROP	STOP 2" DROP	TIME OF 2ND INCH	P/F/H
6/24/6	435	4 1/2'	11:07	11:10	11:14	4	P
6/24/6	437	5 1/2'	11:24	11:29	11:36	7	P
6/24/6	436	12'	Visual		sidewalk 0.80	25-8" 11:25	P
6/24/6	439	43 1/2'	11:40	11:46	11:55	9	P
6/24/6	440	43 1/2'	11:52	11:56	12:08	7	P

REMARKS
 SANITARIAN R Bricker BACKHOE Leveland OTHERS Tim Feago
 TEST HOLES USED IN SDA _____ AVG. PERC TIME _____ SQ. FT/BR _____
 TRENCH WIDTH _____ INLET DEPTH _____ MAX. BOT DEPTH _____ EFFECTIVE SW _____

A/P

LOTS 21 & 22

North

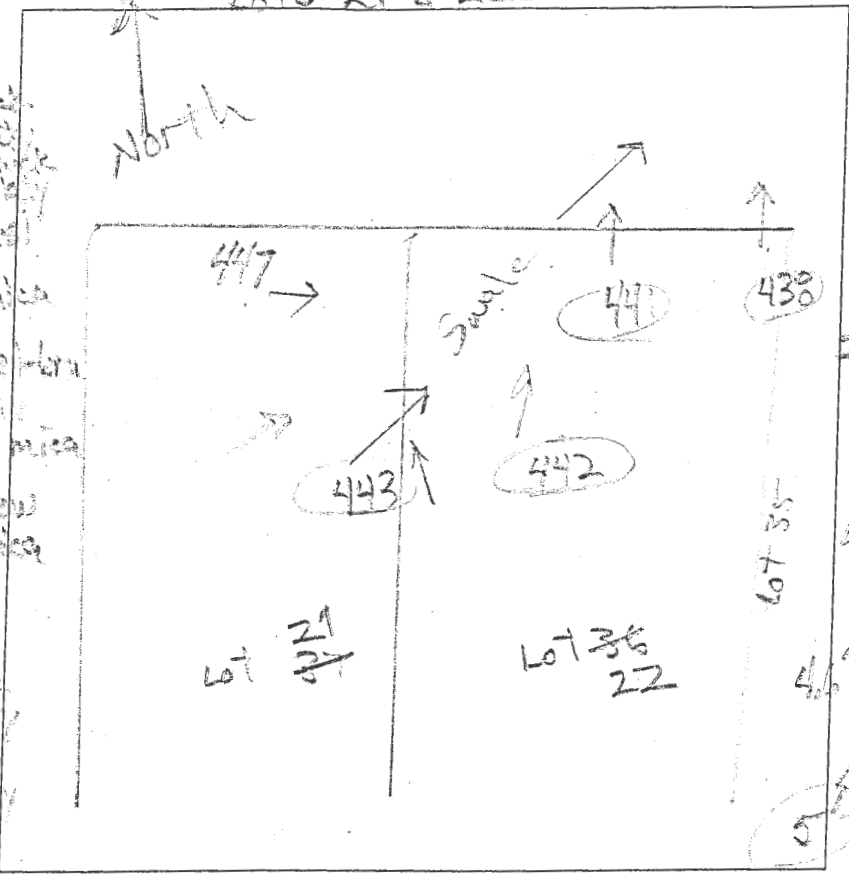

438
 dk brn L
 red-brn
 12' platy
 2.5' yel-brn
 platy
 many mica
 4' yel-red
 fsl thin platy
 many mica
 yel-red & yellow
 chls many mica
 thin platy
 11.5'

441
 0.5' dk brn L
 1.8' brn & red
 thin platy
 common mica
 3.8' yel-red
 chls thin
 platy
 many mica
 5' red
 11.5' many mica

443
 dk brn L
 thick platy
 yel-red &
 red-brn
 thick platy
 yel-red &
 yel-brn chsl
 thick platy
 many mica
 2.8' pale yel-brn
 fsl thick platy
 many mica
 4' yel-red
 4.6' yel-brn
 fsl
 many mica
 yel-red
 thin platy
 many mica
 12' red chls
 thin platy
 many mica

442
 dk brn L
 thick platy
 red-brn
 thick platy
 15' yel-red
 red-yel
 fsl thick platy
 many mica
 2.5' red-yel, yel-red
 yellow
 fsl thin platy
 many mica
 common mica

DATE	TEST #	DEPTH	START	BREAK 1" DROP	STOP 2" DROP	TIME OF 2ND INCH	P/F/H
3/9/16	443	6 1/2'	2:43	2:43	3:00	12	F
3/9/16	442	4 1/2'	2:45	2:47	2:50	3	P
3/9/16	441	5 1/2' / 11.5'	3:24	3:26	3:35	7	D
3/9/16	438	4 5/8' / 11.5'	3:27	3:32	3:39	7	P

REMARKS _____
 SANITARIAN PP Micker BACKHOE Level land OTHERS _____
 TEST HOLES USED IN SDA _____ AVG. PERC TIME _____ SQ. FT/BR _____
 TRENCH WIDTH _____ INLET DEPTH _____ MAX. BOT DEPTH _____ EFFECTIVE SW _____