

APPLICATION

SEWAGE DISPOSAL TESTING

Stallman
C.P.S. A 16173
Brown
P _____

MARYLAND STATE DEPARTMENT OF HEALTH

HOWARD COUNTY *Septic Tank - 1200 gal.*

ELLICOTT CITY

DISTRICT 4

DATE 7/28/71

Recorded
8/12/71
2nd

*Dry Well - install 648 sq ft absorbent
sidewall area in two dry wells. inlet
pipe to 3 1/2 ft. below original grade and
maximum depth to be 10 1/2 ft. below original
grade. Locate dry wells 165 ft. from front
property line and 80 and 125 ft. from left
side line as seen from Orwall Rd.
Connect dry wells in series.*

12/4/73
9:30

TO: THE COUNTY HEALTH OFFICER
ELLICOTT CITY, MARYLAND

I, HEREBY, APPLY FOR THE NECESSARY TESTS IN ORDER TO CONSTRUCT (OR RECONSTRUCT) A SEWAGE DISPOSAL SYSTEM.

PROPERTY OWNER Benjamin Slagle

ADDRESS Route 1, Woodbine, Md. PHONE _____

PROPERTY LOCATION:

SUBDIVISION _____ LOT NO. 7

ROAD AND DESCRIPTION Duval Road

OCCUPANT _____ PHONE _____

PERSON TO CONSTRUCT SYSTEM _____

ADDRESS _____ PHONE _____

SIZE OF LOT 5 acres TYPE BLDG. 3 or 4

NUMBER OF BEDROOMS
(Single Fmly. Dwlg.)

IF NOT SINGLE RESIDENCE DESCRIBE _____

SIGNATURE OF APPLICANT R Norman Miller Stanley M Sullivan

APPROVED BY Dalton F. White FOR Dry-wells DATE 8-16-71
(KIND OF SYSTEM)

REJECTED BY _____ FOR _____ DATE _____
(KIND OF SYSTEM)

HOLD PENDING FURTHER TESTS _____ DATE _____

REASONS FOR REJECTION OR HOLDING _____

THIS IS NOT A PERMIT

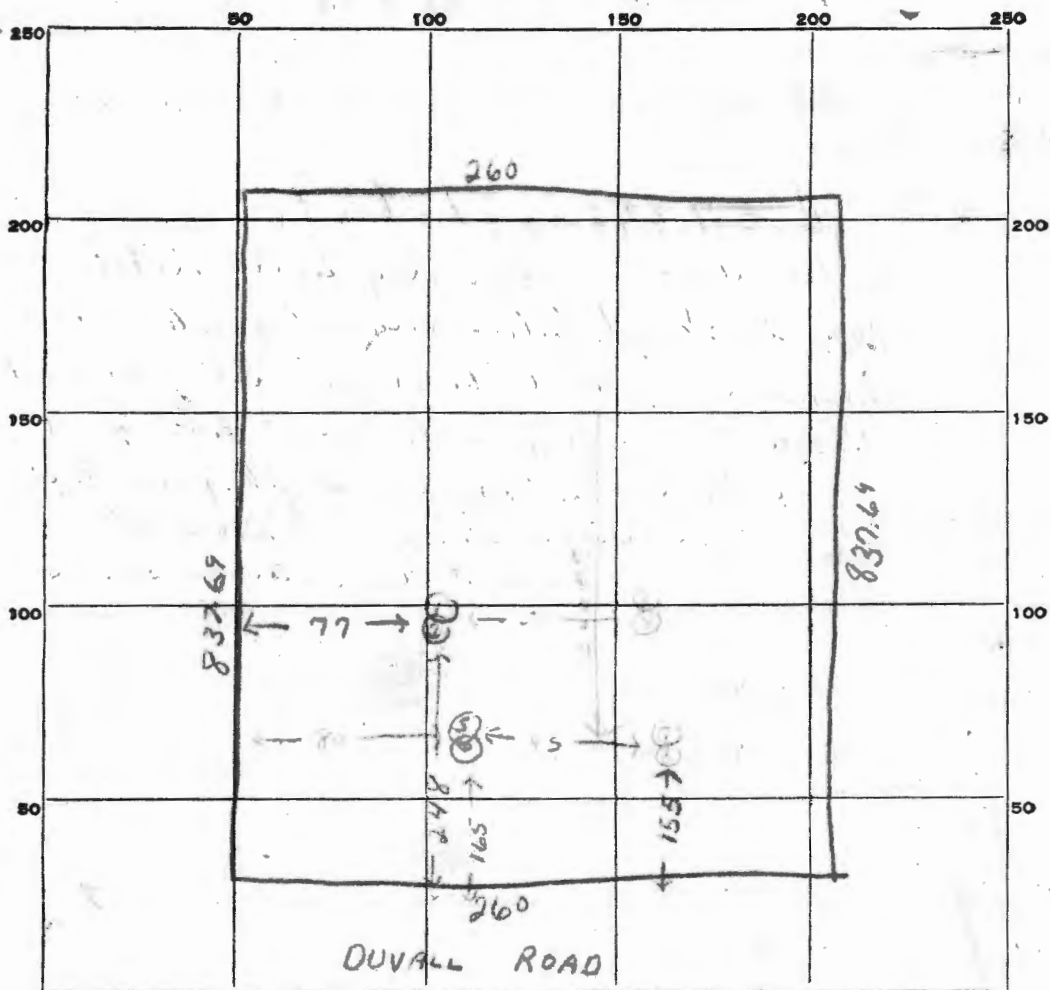

INDICATE NORTH. - NAME ADJOINING ROADWAY AS BASE LINE.

DATE	TEST NO.	DEPTH	PRE-WET		TEST - 1" DROP		TIME
			START	STOP	START	STOP	
8/12/71	1	11 ft	10 ⁵¹	11	11	2	with water
	2	4 ft	10 ⁵¹	10 ⁵²	10 ⁵³	10 ⁵⁰	3 min
	3	11 ft	10 ⁵¹	No	Perce		
	4	4 1/2 ft	Not test				
	5	11 ft	11 ¹⁴	11 ²⁵	11 ²⁵	11 ⁴³	18 min
	6	4 ft	11 ¹⁶	11 ¹⁷	11 ¹⁹	11 ²⁴	5 min
	7	10 1/2 ft	11 ²⁷	11 ³⁶	11 ³⁶	12 ⁰¹	25
	8	4 ft	Same soil				

SOIL AUGER FINDING

Robert Toner

TESTED BY

REMARKS

APPLICATION

A 16173

SEWAGE DISPOSAL TESTING

P _____

MARYLAND STATE DEPARTMENT OF HEALTH

HOWARD COUNTY

ELLICOTT CITY

DISTRICT 4

DATE 7/28/71

*Septic tank - 1200 gal.
Dry Well - ~~plastic~~ 648 sq ft installed*

*sidewalk area in two dry wells. inlet
pipe to 3 1/2 ft. below original grade and
Maximum depth to be 10 1/2 ft. below original
grade. locate dry wells 165 ft. from front
property line and 80 and 125 ft. from left
side line as seen from Overall Rd*

TO: THE COUNTY HEALTH OFFICER
ELLICOTT CITY, MARYLAND

Commit dry wells in series

I, HEREBY, APPLY FOR THE NECESSARY TESTS IN ORDER TO CONSTRUCT (OR RECONSTRUCT) A SEWAGE DISPOSAL SYSTEM.

PROPERTY OWNER Benjamin Slagle

ADDRESS Route 1, Woodbine, Md. PHONE _____

PROPERTY LOCATION:

SUBDIVISION _____ LOT NO. 7

ROAD AND DESCRIPTION Duvall Road

OCCUPANT _____ PHONE _____

PERSON TO CONSTRUCT SYSTEM _____

ADDRESS _____ PHONE _____

SIZE OF LOT 5 acres TYPE BLDG. 3 or 4

NUMBER OF BEDROOMS
(Single Fam. Dwlg.)

IF NOT SINGLE RESIDENCE DESCRIBE _____

SIGNATURE OF APPLICANT R Norman Heller Stanley M Sullivan

APPROVED BY J.W. FOR dry wells DATE 8-16-71
(KIND OF SYSTEM)

REJECTED BY _____ FOR _____ DATE _____
(KIND OF SYSTEM)

HOLD PENDING FURTHER TESTS _____ DATE _____

REASONS FOR REJECTION OR HOLDING _____

THIS IS NOT A PERMIT

Holes are to close to dividing line

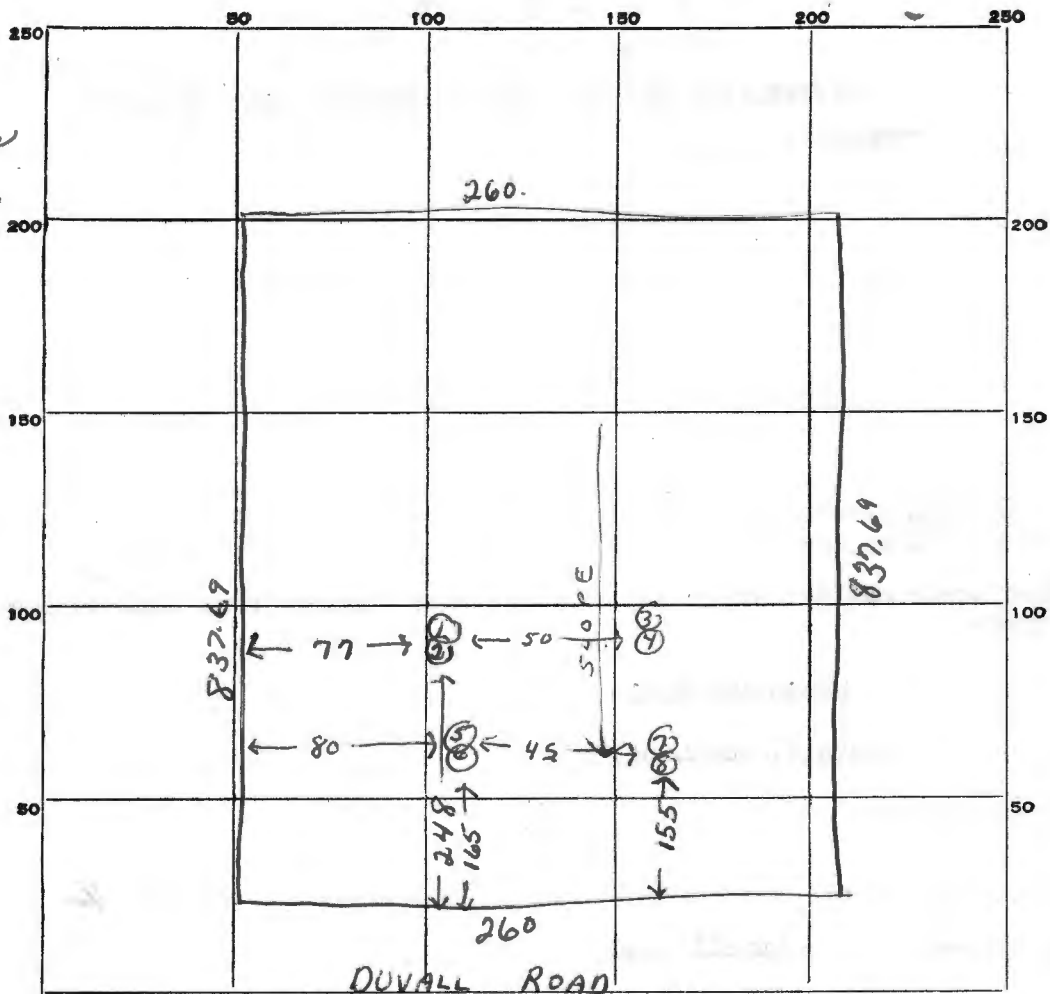

246
83
165

4-11' holes

INDICATE NORTH. - NAME ADJOINING ROADWAY AS BASE LINE.

DATE	TEST NO.	DEPTH	PRE-WET		TEST - 1" DROP		TIME
			START	STOP	START	STOP	
8/12/71	1	11 ft.	10 ⁵¹	11 ⁰⁶	11 ⁰⁶	2nd and over time	
	2	4 ft.	10 ⁵¹	10 ⁵³	10 ⁵³	10 ⁵⁶	3 min
	3	11 ft.	10 ⁵⁹	11 ⁰⁶	Perce		
	4	4 1/2 ft.	Not Tested Same soil				
	5	11 ft.	11 ¹⁴	11 ²⁵	11 ²⁵	11 ⁴³	18 min
	6	4 ft.	11 ¹⁶	11 ¹⁹	11 ¹⁹	11 ²⁴	5 min
	7	10 1/2 ft.	11 ²⁷	11 ³⁶	11 ³⁶	12 ⁰¹	25
	8	4 ft.	Same soil				

SOIL AUGER FINDING _____

TESTED BY: Robert Tone

REMARKS _____

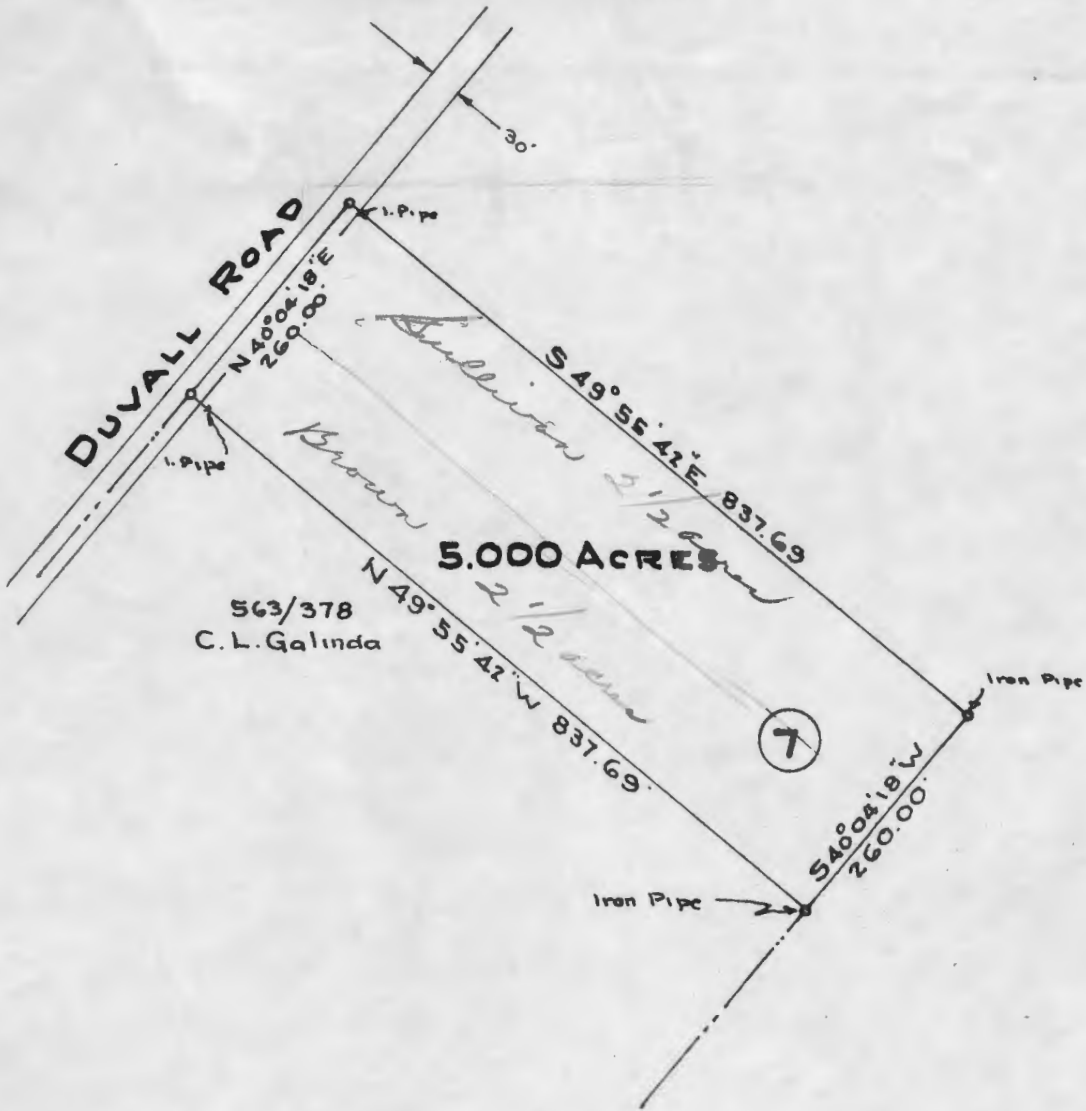

PLAT OF SURVEY
FOR
BENJAMIN F. SLAGLE
FOURTH ELECTION DIST., HOWARD COUNTY
WOODBINE, MARYLAND.

SCALE: 1 IN. = 200 FT.

JULY 28, 1971

Land to be divided

Claude M. Skinner, Jr.

Claude M. Skinner, Jr.
Reg. Professional Engineer &
Land Surveyor No. 2237



