



88
 dk brn L 2 fsk
 1' brn L, 1 fsk
 1.8' brn sl, 2msbk
 1.8' ht. brn s
 3msbk
 2.4' lt brn s, dm
 dense
 4.5' red & brn
 st sl, dense
 5.5' yel-red
 vst ls, Ø s.g.
 9' 40%
 yellow-red
 & pale brn ls
 Ø s.g.
 14.5'

89
 0.7' brn L, 2 fsk
 to 2msbk
 1.4' brn L, 2msbk
 1.8' ht. brn L
 2 fsk
 2.5' yel-brn sl
 2msbk
 few channels
 3.7' ht. brn chsl
 1 fsk
 12' ht. brn & yellow
 fsk, Ø s.g.
 14' pale yellow
 & pale brn fsk

91
 dk brn L
 3 v fsk
 0.7' brn L, 1 fsk
 1.6' brn L, 2 fsk
 1.6' brn sl, 1msbk
 dense
 2.6' yel-red
 & pale yellow
 ch sl, dm, dense
 5.3' yel-red
 & ht. brn chls
 Ø s.g., common mica
 6.7' pale yellow
 & ht. brn fsk, many mica
 10.8' pale brn
 ch ls, muscovite plates
 12.8'

90
 1' brn L, 2 v fsk
 brn L, 1msbk
 2.4' ht. brn sl
 2 fsk
 3.4' brn & ht. brn
 fsk, thin platy
 3.5' ht. brn &
 pale yellow fsk

DATE	TEST #	DEPTH	START	BREAK 1" DROP	STOP 2" DROP	TIME OF 2ND INCH	P/F/H
10/24/14	88	7' 11.5'	2:36	2:43	2:57	8	P
10/24/14	89	5' 14'	2:59	3:01	3:06	5	P
10/24/14	90	4' 13.5'	3:22	3:24	3:29	5	P
10/24/14	91	6' 12.8'	3:33	3:46	4:16	30	P

REMARKS _____

SANITARIAN R Bricker BACKHOE Hatfield's OTHERS Ant

TEST HOLES USED IN SDA _____ AVG. PERC TIME _____ SQ. FT/BR _____

TRENCH WIDTH _____ INLET DEPTH _____ MAX. BOT DEPTH _____ EFFECTIVE SW _____

Lot 24

92

0.5 dk brn L
2fg → 2vlsbk
brn L, 2f sbk
brn L, 3f sbk
3 yel-brn L, 2f sbk
4 red-brn sl, 0m
common mica
dk brn, h. brn
2 yel-red, h.s
many f. mica
wk. med. platy
7.3 H. brn h.s
10m, many mica
13

93

dk brn L, 2f sbk
brn L, 2msbk
24' to 1msbk
red h.s, 0m
many mica
3.2 red & yel-brn
h.s, 0m, many
few angular rock
5.7 H. brn h.s
13 0m, many mica
few rock frag.

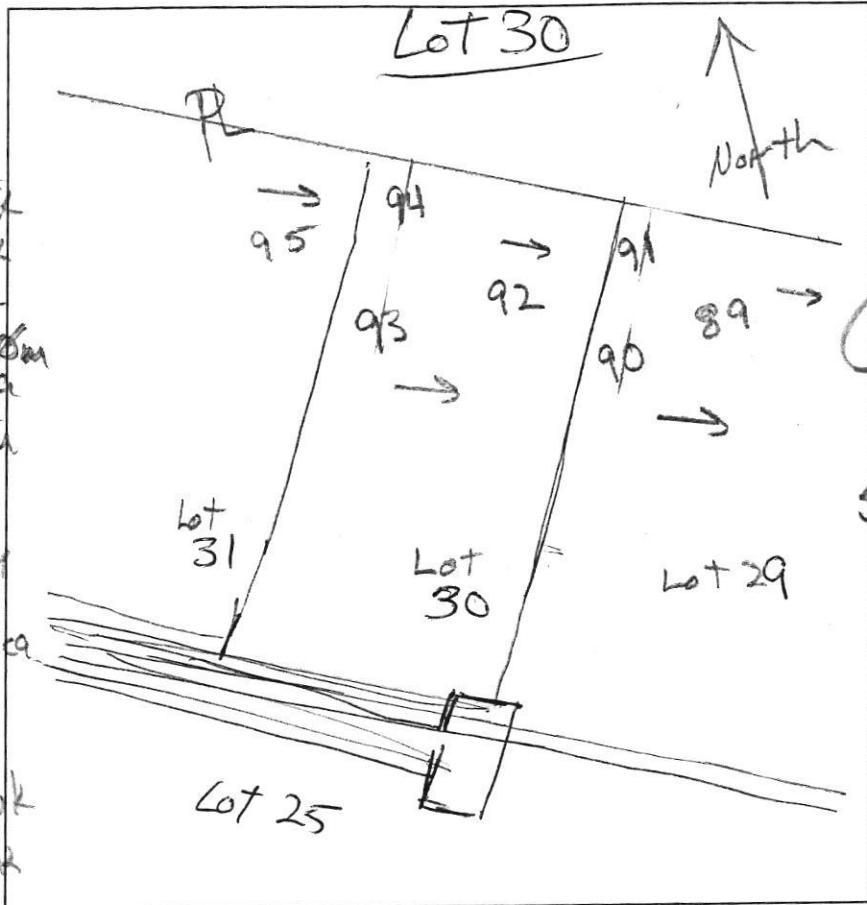

94
dk brn L
2fg → 1f sbk
brn sl
2msbk
16 yel-brn sl
3f sbk
3.2 yel-brn
vols
35% angular rock
5.8 red & brn
h.s 0m dense
few cobbles
common mica
7 yel-red & h. brn
h.s, 0m, many
mica
13

DATE	TEST #	DEPTH	START	BREAK 1" DROP	STOP 2" DROP	TIME OF 2ND INCH	P/F/H
11/5/14	92	4.4' 13'	10:47	10:54	11:07	16	P
11/5/14	94	7.5' 13'	10:59	11:02	11:09	7	P
11/5/14	93	4.2' 13'	11:17	11:20	11:25	5	P

REMARKS _____
 SANITARIAN Bricker BACKHOE Hot Field's (Dunn) OTHERS B. Rowe
 TEST HOLES USED IN SDA _____ AVG. PERC TIME _____ SQ. FT/BR _____
 TRENCH WIDTH _____ INLET DEPTH _____ MAX. BOT DEPTH _____ EFFECTIVE S/W _____

Lot 25