

LEFT SIDE ELEVATION 1/8" = 1'-0"
OPTIONAL CONSERVATORY

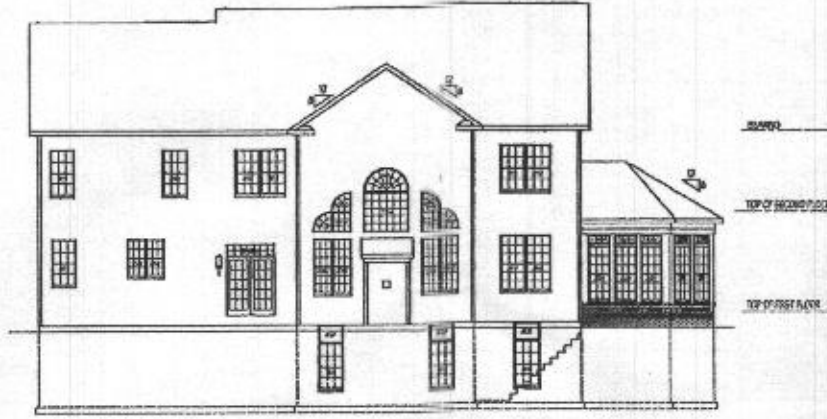

REAR ELEVATION 1/8" = 1'-0"
OPTIONAL WALL OF WINDOWS AND CONSERVATORY

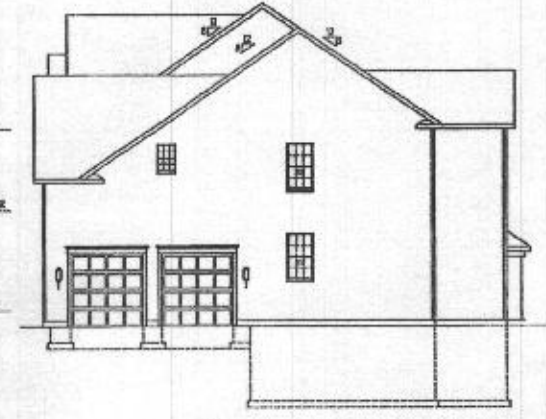

RIGHT SIDE ELEVATION 1/8" = 1'-0"



FRONT ELEVATION 1/4" = 1'-0"
SHOWN WITH OPTIONAL PORTICO
PORCH, BRICK VENEER AND CONSERVATORY

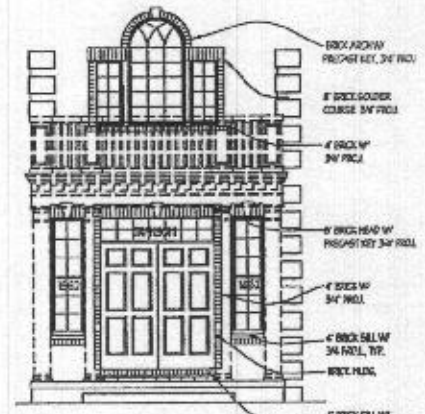

FRONT ENTRY 1/4" = 1'-0" BRICK DETAILS

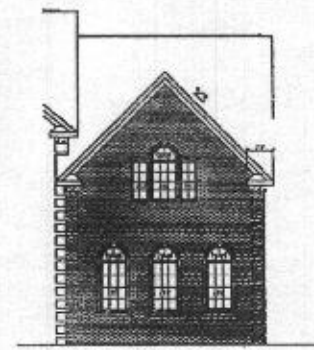

SECTION CONVENTION - SEE PLAN



FRONT PORCH DETAIL

Plymouth Road Architects
640 Plymouth Road, Catonsville, MD 21229 410-788-0281

DATE	REVISION

Date: 6/15
Scale: NOTED
Drawn: TIM

Drawing: ELEVATION - 4
Project: WILLIAMSBURG GROUP
DORCHESTER
ESTATE HOME

1067 D4E
Project No.

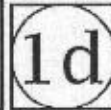

REVISED 7/18

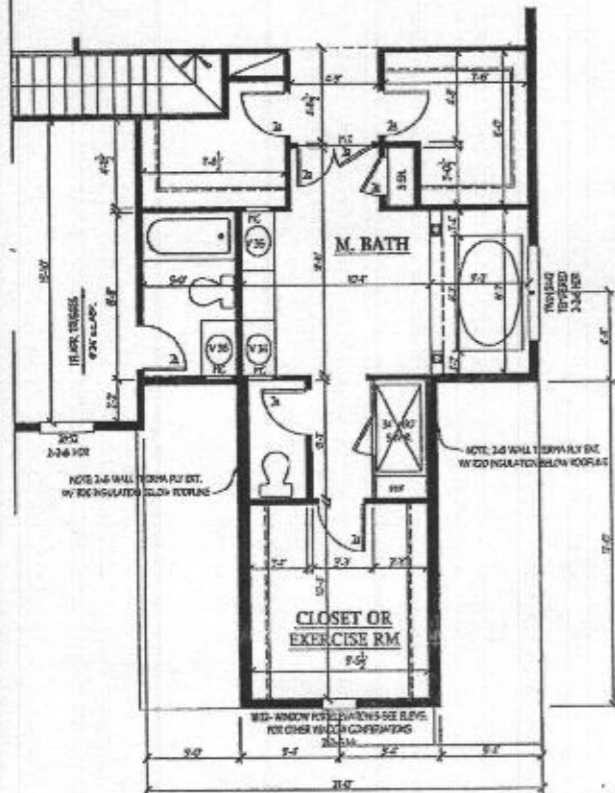

PARTIAL SECOND FLOOR PLAN
SCALE: 1/4"=1'-0"

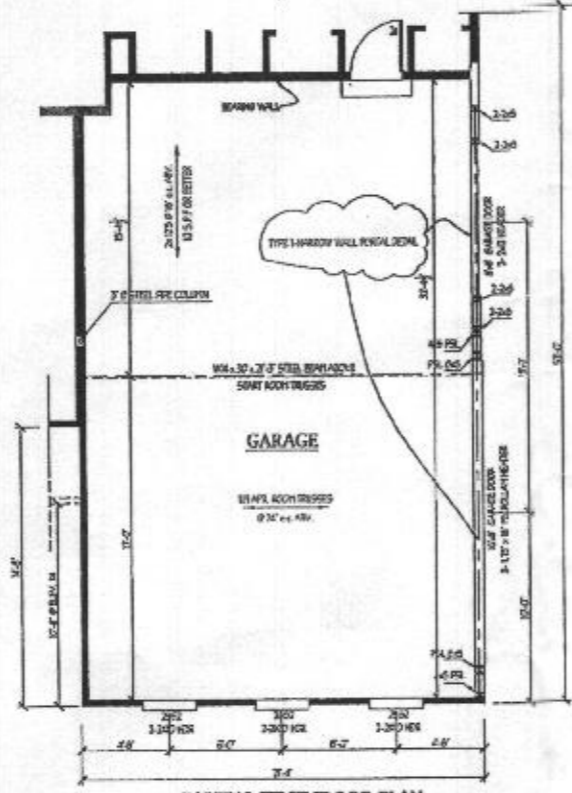

PARTIAL FIRST FLOOR PLAN
SCALE: 1/4"=1'-0"

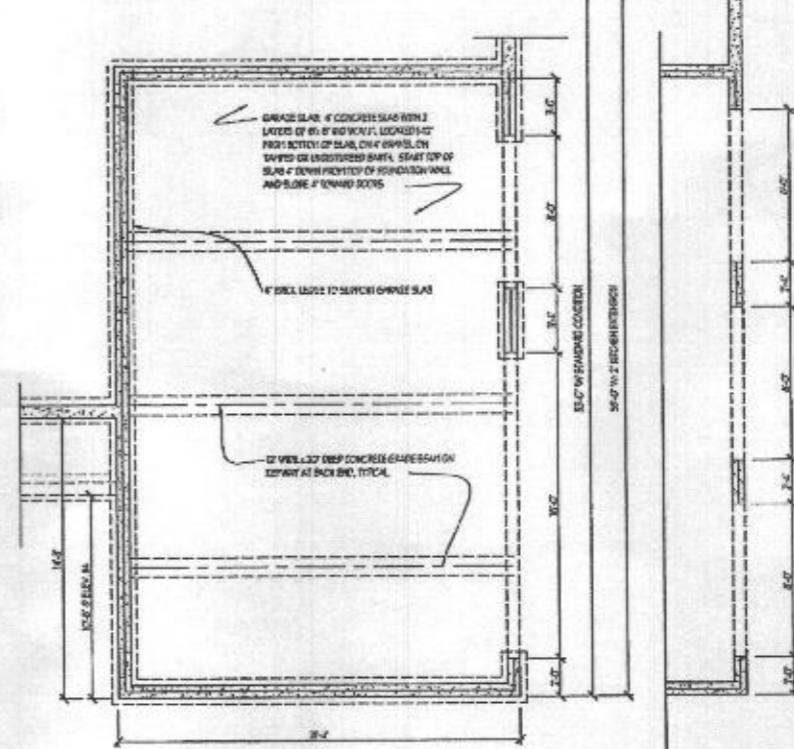
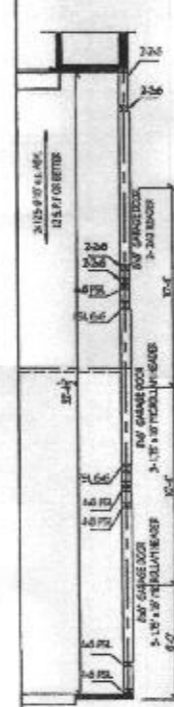

PARTIAL FOUNDATION PLAN
SCALE: 1/4"=1'-0"

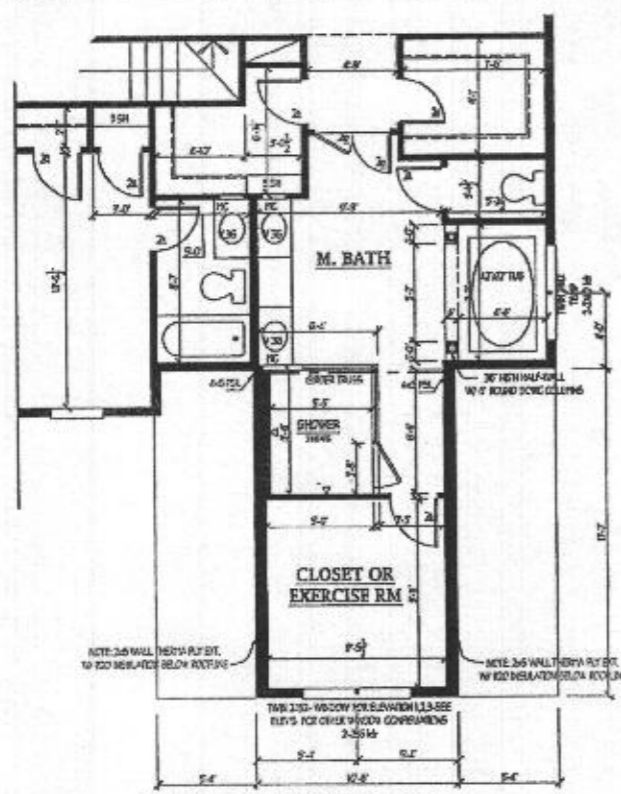

MASTER BATH WITH SUPER SHOWER
SCALE: 1/4"=1'-0"

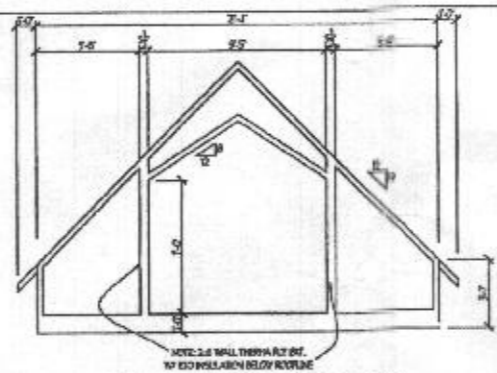

ELEVATION 5 GARAGE ROOM TRUSS

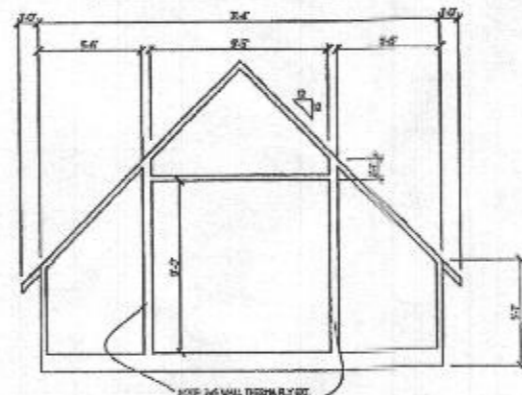

ELEVATION 1, 4 & 6 GARAGE RM TRUSS

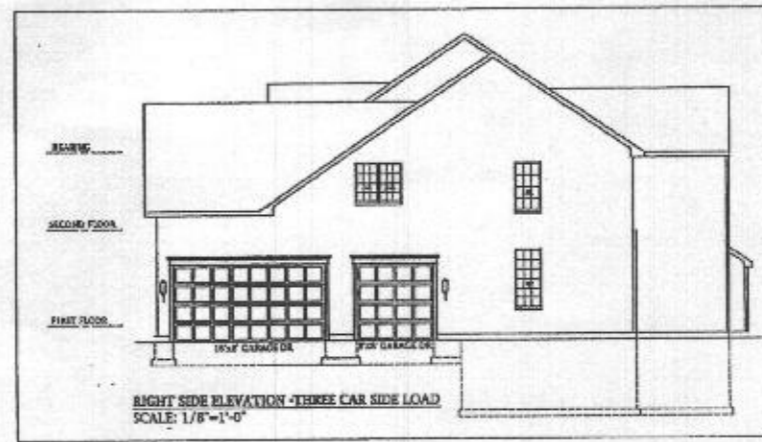

RIGHT SIDE ELEVATION - THREE CAR SIDE LOAD
SCALE: 1/8"=1'-0"

REVISED 3/22

Plymouth Road Architects
640 Plymouth Road, Catonsville, MD 21229 410-788-0281

DATE:	6/15
SCALE:	NOTED
DRAWN BY:	TIM

Date: 6/15
Scale: NOTED
Drawn: TIM

Drawing: 3 CAR SIDE LOAD GARAGE
Project: WILLIAMSBURG GROUP
DORCHESTER 4
ESTATE HOME

1067 D4E
Project No.

8a

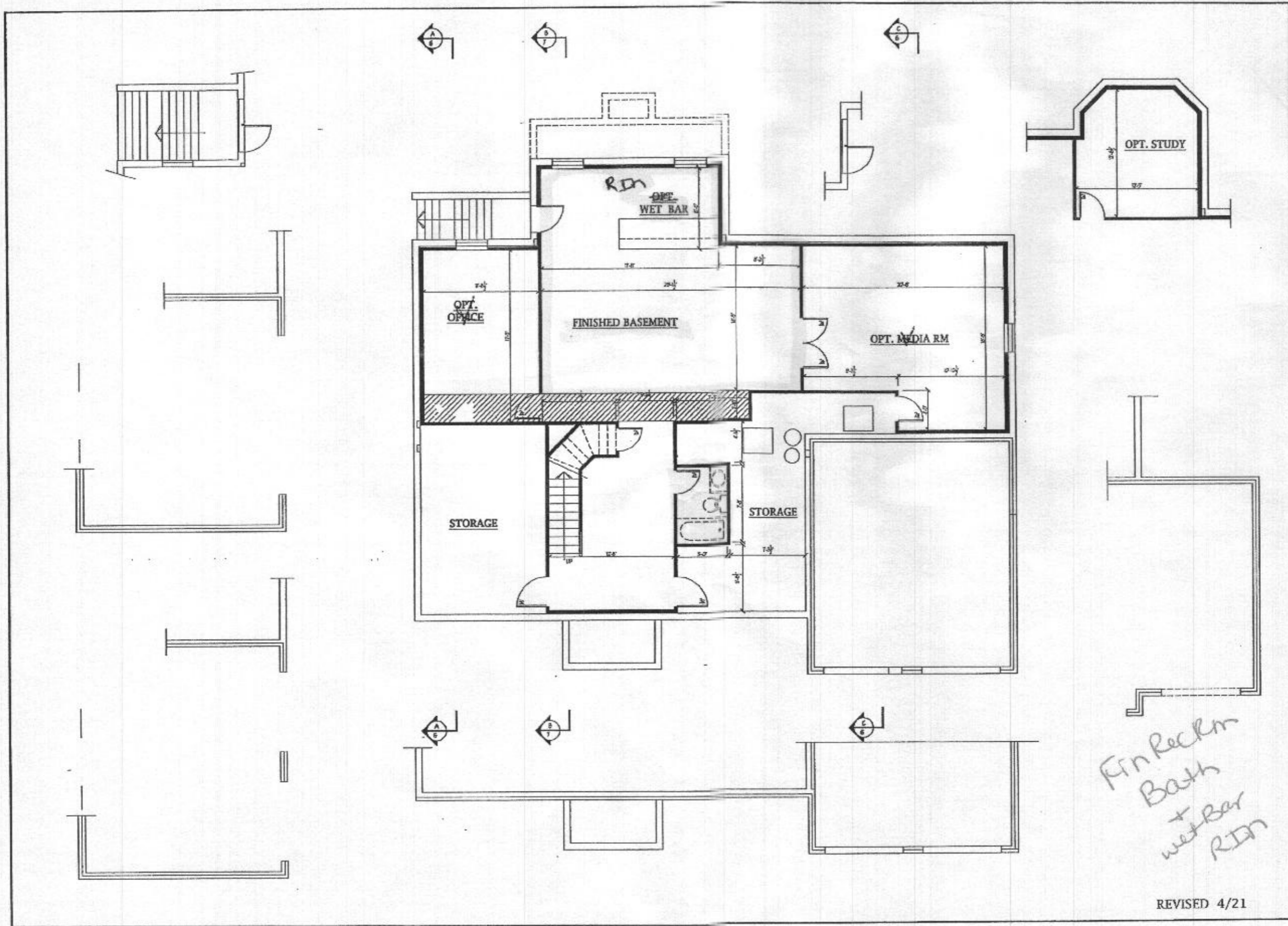

Plymouth Road Architects
 640 Plymouth Road, Catonsville, MD 21229 410-788-0281

DATE	REVISION

Date: 6/15
 Scale: 1/4" = 1'-0"
 Drawn: T.M.

Drawing: FINISHED BSMT PLAN
 Project: WILLIAMSBURG GROUP
 DORCHESTER 4
 ESTATE HOME

1067.D4E
 Project No.

2b

REVISED 4/21

*Fin Rec Rm
 Bath
 + Wet Bar
 RIN*

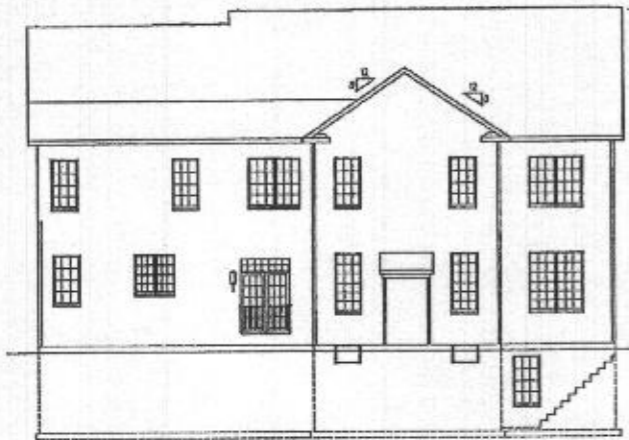

REAR ELEVATION 1/8" = 1'-0"
FULL 2' EXTENSION

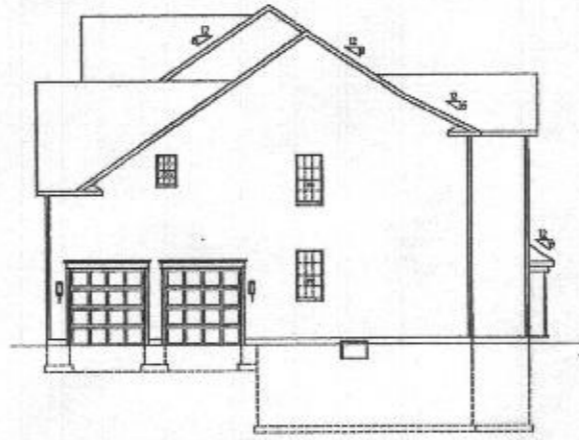

RIGHT SIDE ELEVATION 1/8" = 1'-0"
FULL 2' EXTENSION



REAR ELEVATION 1/8" = 1'-0"
REAR AND FIRST FL. EXTENSION

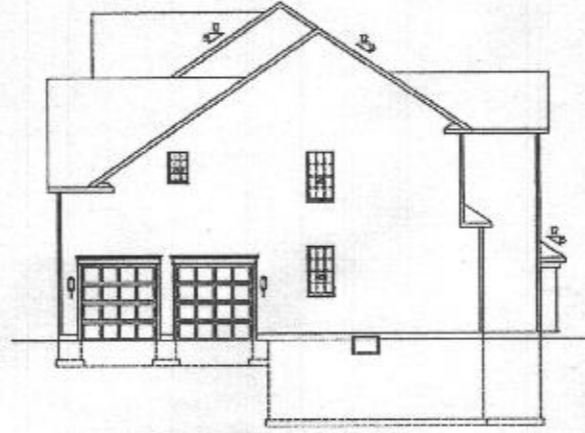

RIGHT SIDE ELEVATION 1/8" = 1'-0"
REAR AND FIRST FL. EXTENSION

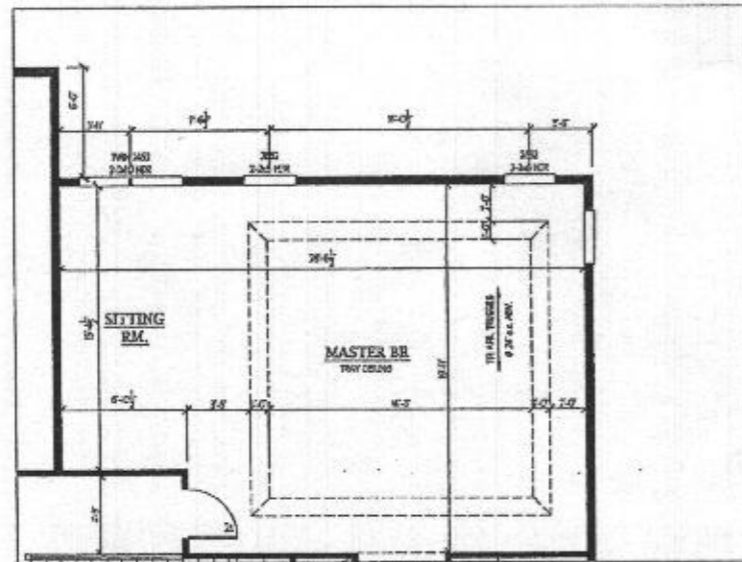

SECOND FLOOR PLAN 1/4" = 1'-0"
W/ 2' EXTENSION

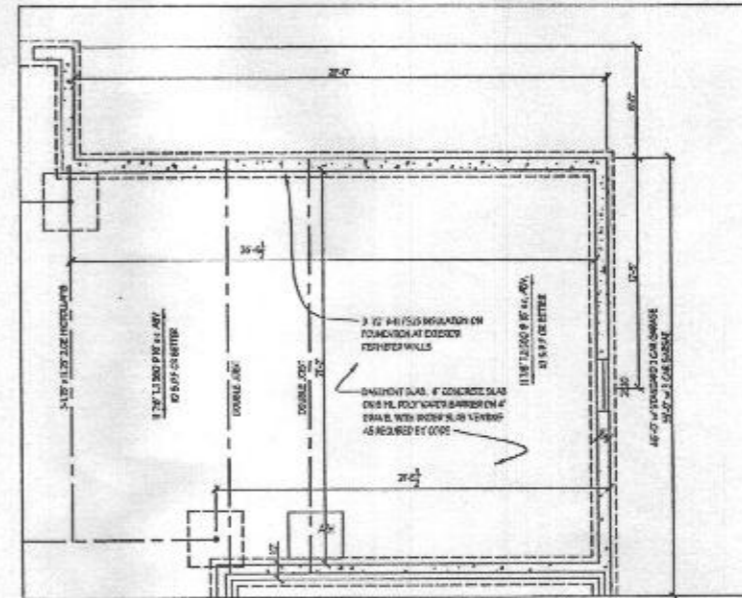

FOUNDATION PLAN 1/4" = 1'-0"
W/ 2' EXTENSION

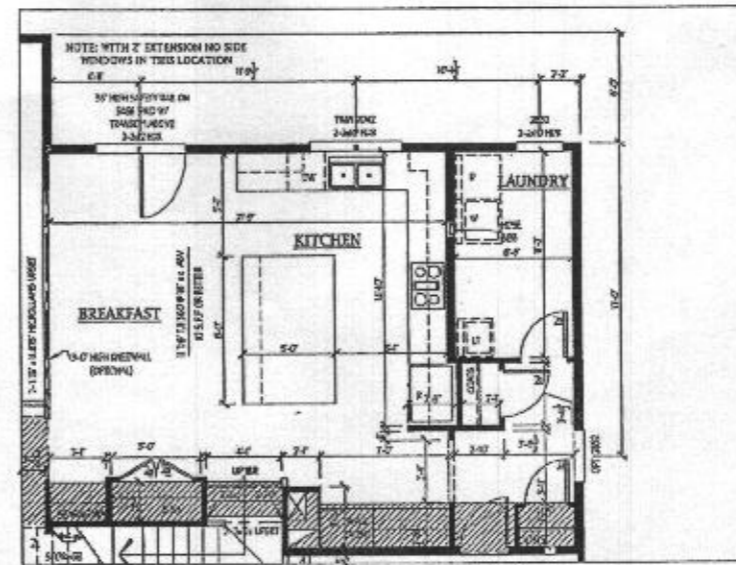

FIRST FLOOR PLAN 1/4" = 1'-0"
W/ 2' EXTENSION

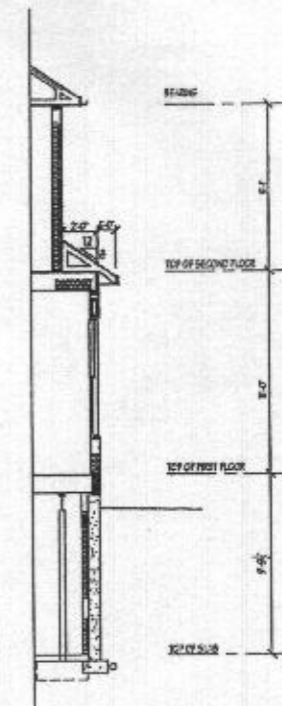

SECTION
REVISED 4/21

Plymouth Road Architects
640 Plymouth Road, Catonsville, MD 21229 410-788-0281

DATE	REVISION

Date: 2/18
Scale: NOTED
Drawn: TDM

Drawing: KITCHEN, BREAKFAST, MBRDLM + 2'
Project: WILLIAMSBURG GROUP
DORCHESTER 4
ESTATE HOME

1067 D4E
Project No.

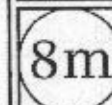

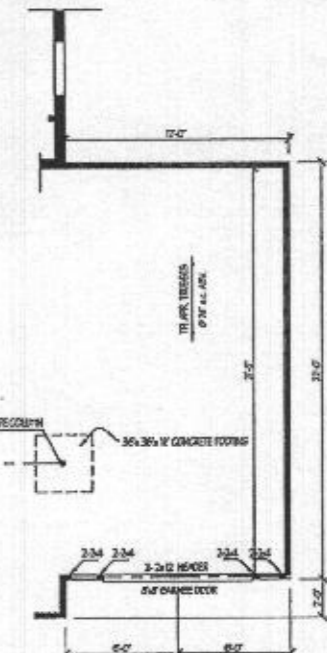
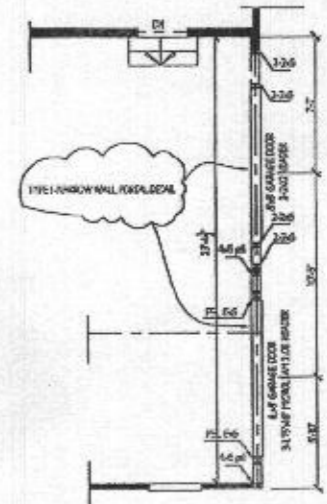
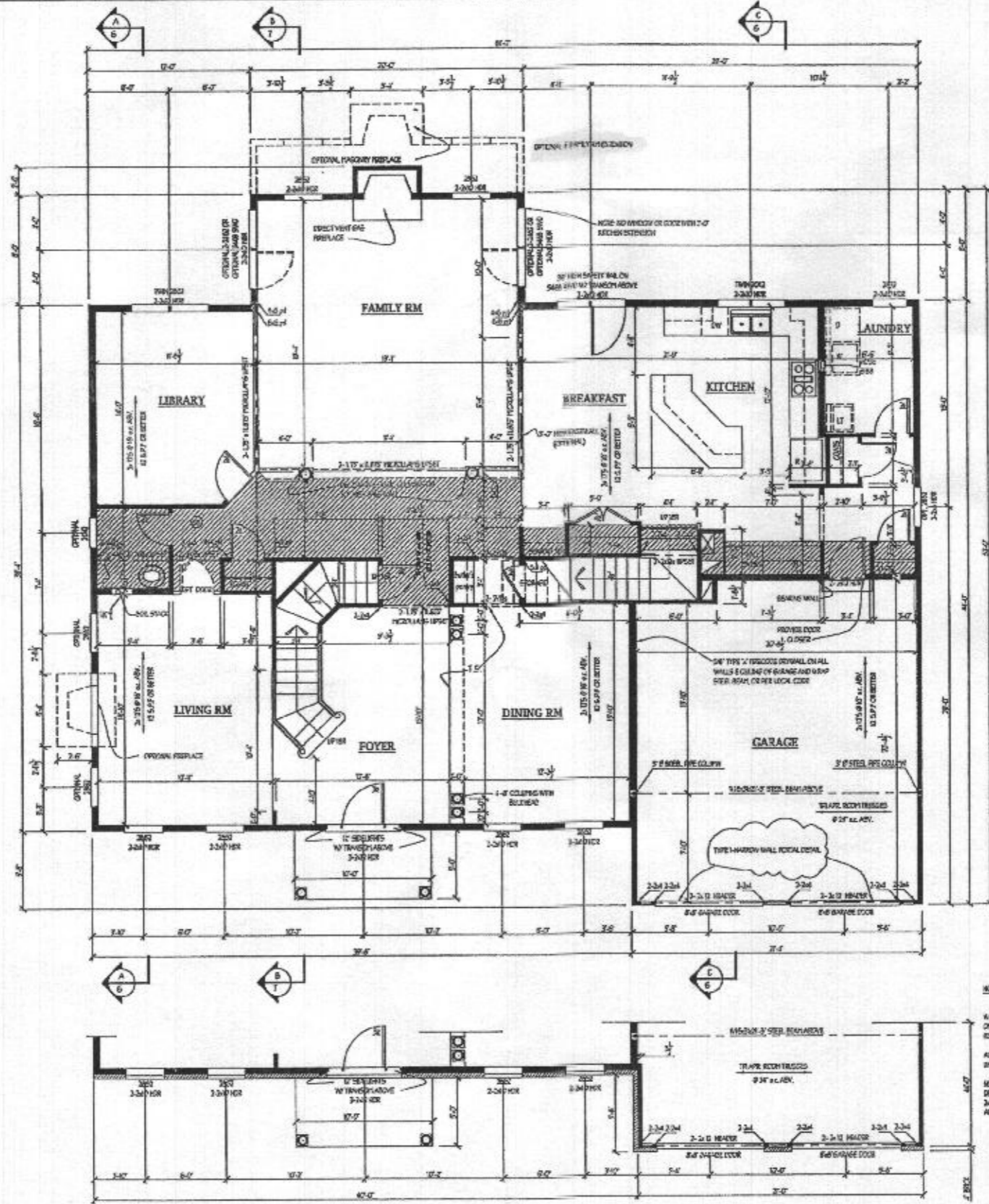
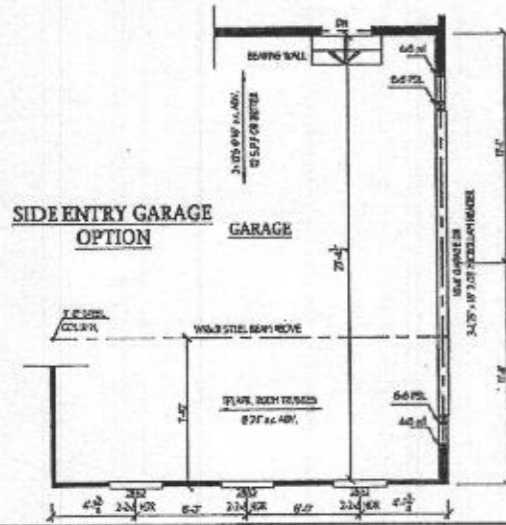
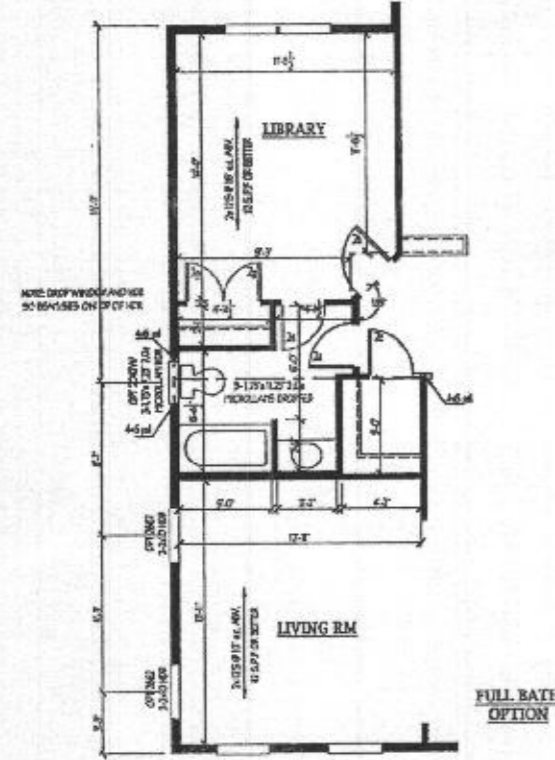
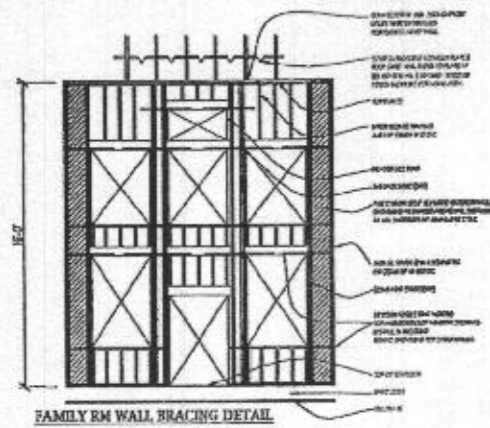

NOTES
 1. GOOD CHANGES SPECIFIED BY ME MUST BE OF 3/4" OR GREATER, UNLESS OTHERWISE NOTED.
 2. ALL EXTERIOR WALLS TO BE 8" W/ 8" BRICK UNLESS OTHERWISE NOTED.
 3. NOTE: IN SECTION OF ENGINEERED FLOORING, DESIGN BY OTHERS, BASIS OF STRUCTURAL DESIGN IS ASSUMED FOR FLOOR FINISHING IS ACCEPTABLE.
 4. NOTE: SEE SHEET 1A FOR PARTIAL PLAN ON ELEVATION 1A.

OPTIONAL BRICK

REVISED 4/21

Plymouth Road Architects
 640 Plymouth Road, Catonsville, MD 21229 410-788-0281

DATE:	6/15
REVISION:	Scale 1/4"=1'-0"
DATE:	8/15
REVISION:	changed to 10'

Date: 6/15
 Scale: 1/4"=1'-0"
 Drawn: TIM

Drawn: FIRST FLOOR PLAN
 Project: WILLIAMSBURG GROUP
 DORCHESTER
 ESTATE HOME

1067.D1E
 Project No.

3

Add
 4' PPM
 EXT.