

C1 4468

SEQUENCE NO. (OEP USE ONLY)

STATE OF MARYLAND WELL COMPLETION REPORT

FILL IN THIS FORM COMPLETELY PLEASE PRINT OR TYPE

THIS REPORT MUST BE SUBMITTED WITHIN 45 DAYS AFTER WELL IS COMPLETED.

COUNTY NUMBER A 32949

DATE RECEIVED

DATE WELL COMPLETED

DEPTH OF WELL

PERMIT NO. FROM "PERMIT TO DRILL WELL"

8 13

15 20 010684

22 26 160 (TO NEAREST FOOT)

28 37 40-81-0387

OWNER Morris last name Joe first name

STREET OR RFD Burntwoods Road TOWN Glenelg

SUBDIVISION Brantly SECTION LOT 29

WELL LOG Not required for driven wells STATE THE KIND OF FORMATIONS PENETRATED, THEIR COLOR, DEPTH, THICKNESS AND IF WATER BEARING

Table with columns: DESCRIPTION, FEET (FROM, TO), Check if water bearing. Rows include Topsoil, Reddish brown mica schist, brown mica schist, gray mica sandstone, gray mica w/ Quartz, gray mica.

GROUTING RECORD WELL HAS BEEN GROUTED (Circle Appropriate Box)

TYPE OF GROUTING MATERIAL CEMENT CM BENTONITE CLAY BC NO. OF BAGS 9 NO. OF POUNDS 900

CASING RECORD MAIN CASING TYPE ST Nominal diameter 6 Total depth 30

OTHER CASING (if used) diameter inch depth (feet) from to

SCREEN RECORD screen type or open hole ST BR HO STEEL BRASS BRONZE OPEN HOLE PL PLASTIC OT OTHER

DEPTH (nearest ft.) 11 15 17 21 23 24 26 30 32 36 38 39 41 45 47 51

SLOT SIZE 1 2 3 DIAMETER OF SCREEN (NEAREST INCH)

GRAVEL PACK IF WELL DRILLED WAS FLOWING WELL INSERT F IN BOX 68

OEP USE ONLY (NOT TO BE FILLED IN BY DRILLER) T (E.R.O.S.) WQ

TELESCOPE CASING LOG INDICATOR OTHER DATA

PUMPING TEST

HOURS PUMPED (nearest hour) 3 PUMPING RATE (gal. per min. to nearest gal.) 12 METHOD USED TO MEASURE PUMPING RATE Bucket

PUMP INSTALLED DRILLER WILL INSTALL PUMP YES (NO) IF DRILLER INSTALLS PUMP, THIS SECTION MUST BE COMPLETED FOR ALL WELLS EXCEPT HOME USE

CAPACITY: GALLONS PER MINUTE (to nearest gallon)

PUMP COLUMN LENGTH (nearest ft.) CASING HEIGHT (circle appropriate box and enter casing height)

LOCATION OF WELL ON LOT SHOW PERMANENT STRUCTURE SUCH AS BUILDING, SEPTIC TANKS, AND/OR LANDMARKS AND INDICATE NOT LESS THAN TWO DISTANCES (MEASUREMENTS TO WELL)

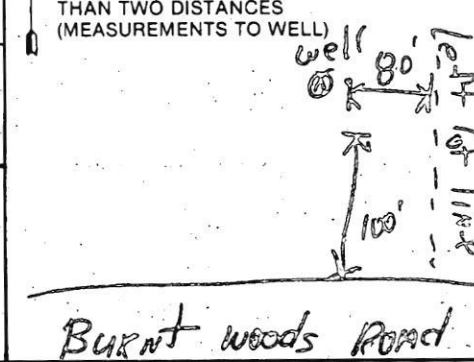

CIRCLE APPROPRIATE LETTER A WELL WAS ABANDONED AND SEALED WHEN THIS WELL WAS COMPLETED

I HEREBY CERTIFY THAT THIS WELL HAS BEEN CONSTRUCTED IN ACCORDANCE WITH COMAR 10.17.13 "WELL CONSTRUCTION"

DRILLERS IDENT. NO. 40 DRILLERS SIGNATURE Robert F. Wheeler SITE SUPERVISOR (sign. of driller or journeyman responsible for sitework if different from permittee)

COORDINATE TABLE			CURVE DATA					
NO.	NORTH	EAST	NO.	RADIUS	ARC. Δ	Δ	TANGENT	CHORD BEAR'G & DISTANCE
1.	10,979.00	0,657.00	4-0	640.00	474.06'	42° 30' 41"	248.56'	3 30° 40' 36" E 464.04'
2.	11,109.55	0,919.59						
3.	11,611.30	0,714.47						
4.	11,009.44	0,857.21						
5.	11,490.76	0,091.60						
6.	11,001.02	0,163.25						
7.	10,979.00	0,657.00						

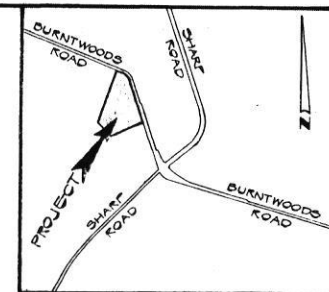

VICINITY MAP
SCALE: 1"=1200'

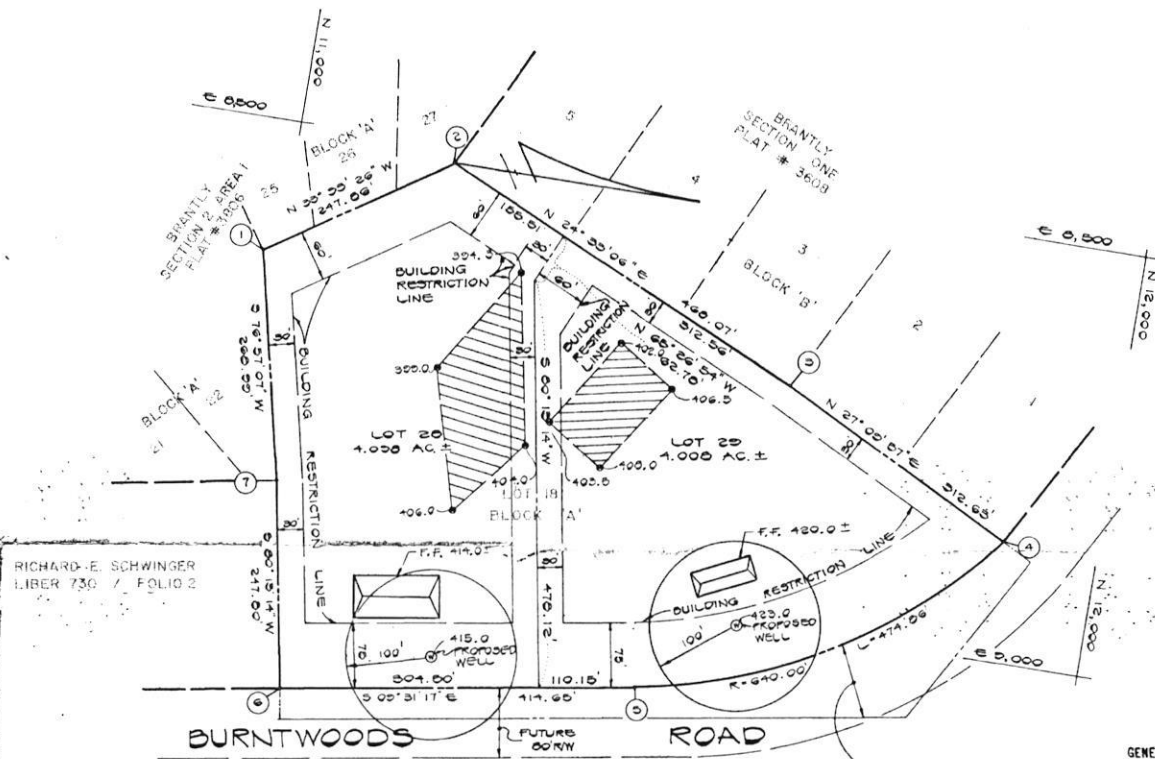

RICHARD E. SCHWINGER
LIBER 730 / FOLIO 2

PERCOLATION TEST
CERTIFICATION PLAT
LOTS 20 AND 25
BRANTLY
SECTION TWO AREA ONE
A RESUBDIVISION OF LOT 18
4TH ELECTION DISTRICT
HOWARD COUNTY, MARYLAND
TAX MAP 21 PARCEL 196
SCALE: 1"=100' JULY 13, 1982

Charles J. Crowe, Jr. 7/13/82
CHARLES J. CROWE, JR. DATE

GENERAL NOTES

- 1) THE COORDINATE SYSTEM SHOWN HEREON IS FROM THE RECORD PLAT BRANTLY SECTION 1 RECORDED AS PLAT #3608.
- 2) SUBJECT PROPERTY IS ZONED R PER 10/3/77 COMPREHENSIVE ZONING PLAN.
- 3) DENOTES 4" x 4" CONCRETE MONUMENT.
- 4) THIS PLAN IS SUBJECT TO VP 83-79.
- 5) THIS AREA DESIGNATES A PRIVATE SEWAGE EASEMENT OF 10,000 SQUARE FEET AS REQUIRED BY THE MARYLAND STATE DEPARTMENT OF HEALTH AND MENTAL HYGIENE FOR INDIVIDUAL SEWAGE DISPOSAL. IMPROVEMENTS OF ANY NATURE IN THIS AREA ARE RESTRICTED UNTIL PUBLIC SEWAGE IS AVAILABLE. THESE EASEMENTS SHALL BECOME NULL AND VOID UPON CONNECTION TO A PUBLIC SEWAGE SYSTEM. THE COUNTY HEALTH OFFICER SHALL HAVE THE AUTHORITY TO GRANT VARIANCES FOR ENCROACHMENTS INTO THE PRIVATE SEWAGE EASEMENT. RECORDED OF A MODIFIED SEWAGE EASEMENT SHALL NOT BE NECESSARY.
- 6) THE LOTS SHOWN HEREON COMPLY WITH THE MINIMUM OWNERSHIP WIDTH AND LOT AREA AS REQUIRED BY THE MARYLAND STATE DEPARTMENT OF HEALTH AND MENTAL HYGIENE.

RIGHT OF WAY DEDICATED
TO HOWARD COUNTY
MARYLAND FOR THE
PURPOSES OF A PUBLIC
ROAD IN PLAT 3606

APPROVED: FOR PRIVATE WATER AND
PRIVATE SEWERAGE SYSTEMS
HOWARD COUNTY HEALTH DEPARTMENT

James W. Boyd III per F.O. 7/13/82
HOWARD COUNTY HEALTH OFFICER DATE

OWNER AND DEVELOPER
BAPTIST CHURCH EXTENSION SOCIETY
OF MARYLAND INC.
1313 YORK ROAD
LUTHERVILLE MARYLAND 21045

FISHER, COLLINS AND CARTER, INC.
CONSULTING ENGINEERS AND LAND SURVEYORS
6300 COURT AVENUE
ELLICOTT CITY, MARYLAND 21045
TELEPHONE: (301) 461-2655