

Pg 2 of 2

SOIL PROFILE	# Hole	Depth	1 st "	2 nd "	2 nd stage	Total
1/25/80 1'-4' clay	12	4'	1:13	1:19	1:32	13 min.
4'-8' "	14	8'	2:11	2:14	2:24	10 min.
<u>LOAM</u>						
1'-4' clayish	15	4'	2:09	2:13	2:22	9 min.
4'-8' "	16	8'	2:10	2:13	2:20	7 min.
<u>LOAM</u>						
	17	12 1/2'	} Vienna		1'-4' clayish 4'-13' LOAM DRY	}

Field sheet

Handwritten calculations on a pink sticky note:

$$\begin{array}{r}
 1 \\
 37 \\
 \hline
 42 \\
 \hline
 23 \\
 16 \\
 \hline
 \underline{118}
 \end{array}
 \left.
 \begin{array}{l}
 19 \\
 18 \\
 14 \\
 28 \\
 13 \\
 10 \\
 9 \\
 7
 \end{array}
 \right\}$$

$$\begin{array}{r}
 8 \overline{) 118} \\
 \underline{8} \\
 38
 \end{array}$$

HOWARD COUNTY HEALTH DEPARTMENT

JOYCE M BOYD M.D. M.P.H.
DEPUTY STATE AND
COUNTY HEALTH OFFICER



BUREAU OF ENVIRONMENTAL HEALTH
3716 COURT PLACE
ELLCOTT CITY, MARYLAND 21043
TELEPHONE: 992-2330

November 26, 1980

Mr. Harry Knisley
Box 9513
Guilford Rd.
Columbia, Md. 21046

RE: Health Department Information
needed for approval of site
for a buildable lot near Guil-
ford Rd. and Oakland Mills Rd.

Dear Sir:

Please be advised the Health Department shall not approve your lot tested on November 25, 1980 until (1) the percolation test area is located and certified and (2) an updated plat showing property lines, house site, water well site and sewage easement area is presented for review and approval.

If there are any questions and/or for visits, the Health Department is open 8:30 to 4:30, Monday through Friday. Health Department phone numbers are (1) Western Section 489-4400 and request Extension 2330, and (2) Environmental Health at 301-992-2330.

Very truly yours,

Charles B. Streaker
Charles B. Streaker, Sanitarian
Water and Sewerage Program

CBS/ms

CBS

Please
type
A.S.A.P
Thanks
C.B.O.

November 26, 1980

Mr. Harry Knisley
Box 9513
Sulford Rd.
Jessup, Maryland
Columbia 21046

Re: Health Department information
needed for approval of site
for a buildable lot near
Sulford Rd. + Oakland Mills Rd.

Dear Sir:

Please be advised the Health
Department shall not approve your
lot tested on November 25, 1980 until
(1) the percolation test area is
located and certified, and (2) an updated
plot showing property lines, house
site, water well site and sewage
easement area ~~is~~ presented for review
and approval.

over.

Please
Type
A.S.A. P
Thanks
C.B.B.

November 26, 1980

Mr. Harry Knisley
Box 9513
Sulford Rd.
Jessup, Maryland
Columbia 21046

Re: Health Department information
needed for approval of site
for a buildable lot near
Sulford Rd. + Oakland Mills Rd.

Dear Sir:

Please be advised the Health
Department shall not approve your
lot tested on November 25, 1980 until
(1) the percolation test area is
located and certified, and (2) an updated
plot showing property lines, house
site, water well site and sewage
easement area ~~is~~ presented for review
and approval.

over

If there are any questions and for for
visits, the Health Department is
open 8:30 to 4:30, Monday through Friday.
Health Department phone numbers are
(1) Western Section 489-4400 and
request extension 2330, and (2) Environmental
Health at 301-992-2330.

Very truly yours,

Charles B. Steaks,
Water and Sewerage Program

Tydings - Oheim Associates, Inc.
 8370 Court Avenue
 ELLICOTT CITY, MARYLAND 21043

LETTER OF TRANSMITTAL

(301) 465-0660

DATE April 23, 1981	JOB NO. 894
ATTENTION	
RE: Knisley Property	

TO Health Dept.
Howard County
Ellicott City, MD 21043

GENTLEMEN:

WE ARE SENDING YOU Attached Under separate cover via _____ the following items:
 Shop drawings Prints Plans Samples Specifications
 Copy of letter Change order _____

COPIES	DATE	NO.	DESCRIPTION
1	4/23/81		Original - Perc Certification for Harry Knisley Property Rt.32

THESE ARE TRANSMITTED as checked below:

- For approval Approved as submitted Resubmit _____ copies for approval
- For your use Approved as noted Submit _____ copies for distribution
- As requested Returned for corrections Return _____ corrected prints
- For review and comment _____
- FOR BIDS DUE _____ 19 _____ PRINTS RETURNED AFTER LOAN TO US

REMARKS _____

COPY TO _____

SIGNED: Janet Kinne

SYSTEM FIRST

Harry Knisley
Rt. 32

SIZE
Lot Number 4.219 acres
per signed plat
of 4/27/81

Septic tank	1 - 3 Bedrooms	1000 gallons
	4 Bedrooms	1250 gallons

Trenches to be 2' wide. Inlet to be 4' below original grade and effective absorbant area from 4' - 8' only. Maximum depth of trenches to be 8' below original grade. A minimum of 175' sq.ft. effective absorbant sidewall area per bedroom needed. Trenches can not exceed 100' in length. Distribution box to be used if more than 1 trench used. Two inspections of trenches required - before and after stone installed. If more than 1 trench used - need to have 15 ft. distance between trenches, center to center. Run trenches on contour.

(DUE TO ELEVATION DROP!! IN SEWAGE DISPOSAL AREA)

LOCATION: Start trenches at a point 40' from line being S 21° 28' 58" E and 411±' in length and 115' in from line being S 66° 08' 08" W and 577±' in length. when facing lot from MO. RT. 32

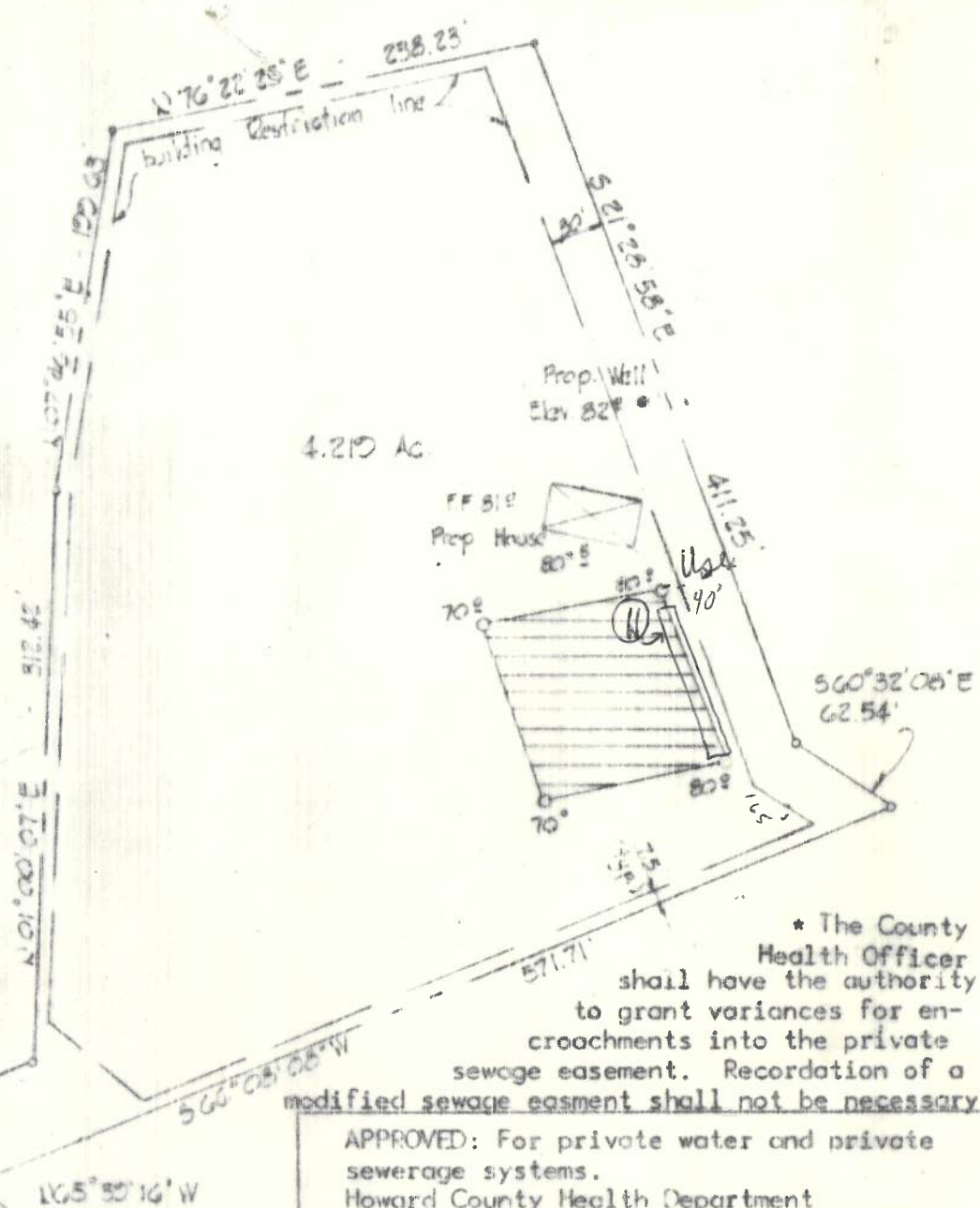

GENERAL NOTES

1. The lot shown hereon comply with the minimum ownership width and lot areas as required by the MD State Dept. of Health and Mental Hygiene.

* The County Health Officer shall have the authority to grant variances for encroachments into the private sewage easement. Recordation of a modified sewage easment shall not be necessary.

APPROVED: For private water and private sewerage systems.
Howard County Health Department

John Byrnes
County Health Officer

4-27-81
Date

2. This area designates a private sewerage easement of approximately 10,000 sq. ft. as required by the Maryland State Department of Health and Mental Hygiene for individual sewage disposal. Improvements of any nature in this area are restricted until public sewage is available and servicing any residential structure constructed on this site. This easement shall become null and void upon connection to a public sewerage.
3. Perculation tests have been field located as shown O.

TITLE:

Perc Certification
Harry Knisley Property
Route 32

4th Election District Howard County, Maryland



**BYDINGS
HEIM**

ASSOCIATES INC.

CONSULTING ENGINEERS · LAND & CONSTRUCTION SURVEYORS
8370 COURT AVENUE, ELLICOTT CITY, MD. 21043 465-0660

4/27/81 11:39
Called
T. Pittman
property - plat
ok & signed
C.B.

SCALE: 1"=100'

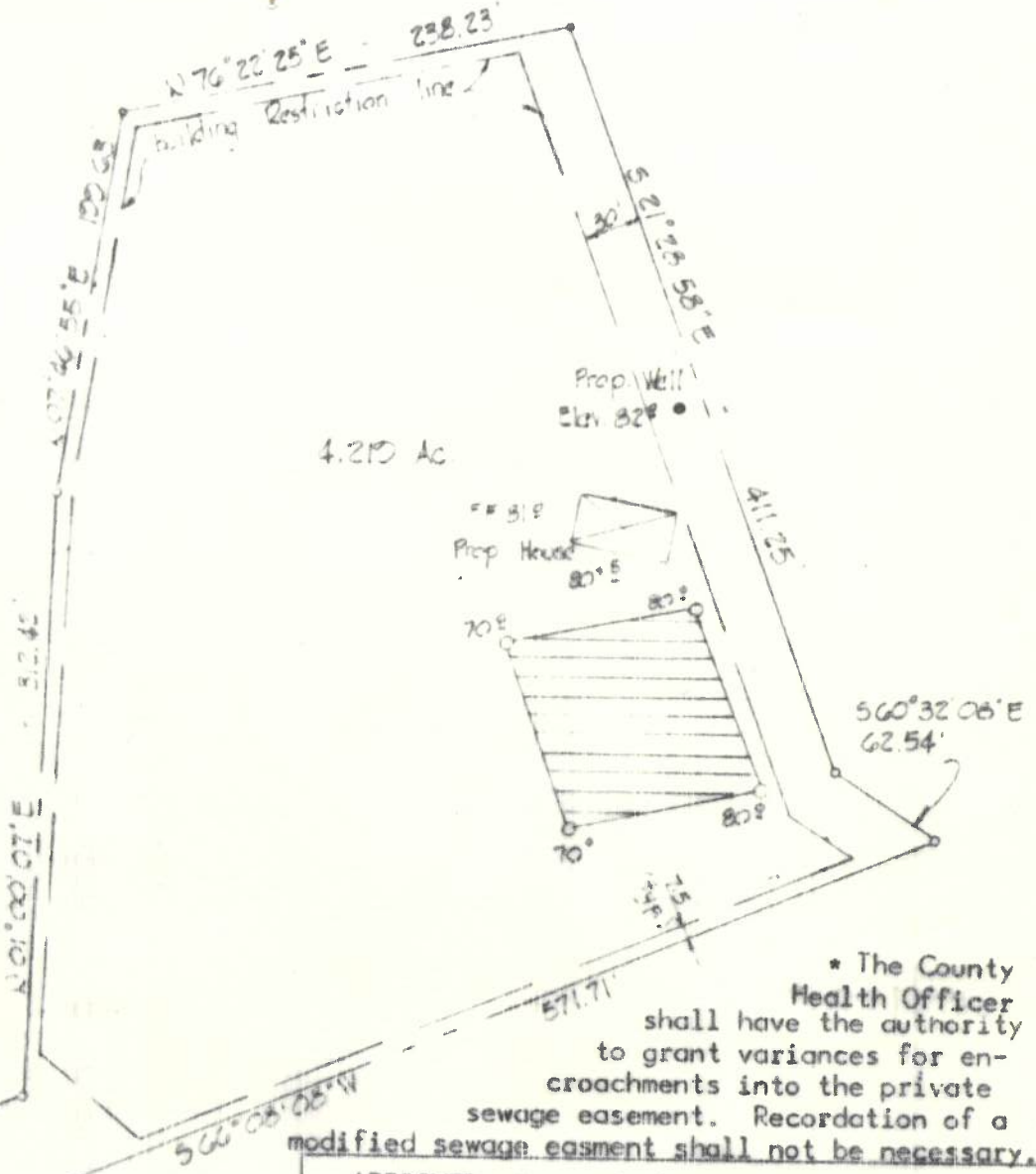

GENERAL NOTES

1. The lot shown hereon comply with the minimum ownership width and lot areas as required by the MD State Dept. of Health and Mental Hygiene.

* The County Health Officer shall have the authority to grant variances for encroachments into the private sewage easement. Recordation of a modified sewage easement shall not be necessary.

APPROVED: For private water and private sewerage systems.
Howard County Health Department

County Health Officer _____ Date _____

2. [] This area designates a private sewerage easement of approximately 10,000 sq. ft. as required by the Maryland State Department of Health and Mental Hygiene for individual sewage disposal. Improvements of any nature in this area are restricted until public sewage is available and servicing any residential structure constructed on this site. This easement shall become null and void upon connection to a public sewerage. * Percolation tests have been field located as shown O.

TITLE:
 Perc Certification
 Harry Krisley Property
 Route 32
 4th Election District Howard County, Maryland

YDINGS HEIM ASSOCIATES INC.
 CONSULTING ENGINEERS · LAND & CONSTRUCTION SURVEYORS
 8370 COURT AVENUE, ELLICOTT CITY, MD. 21043 465-0660

HARRY KNISLEY

Reaccomplished 11/26/80
FIELD SHEET

N 17° 32' W 411' ±

Rear of Property

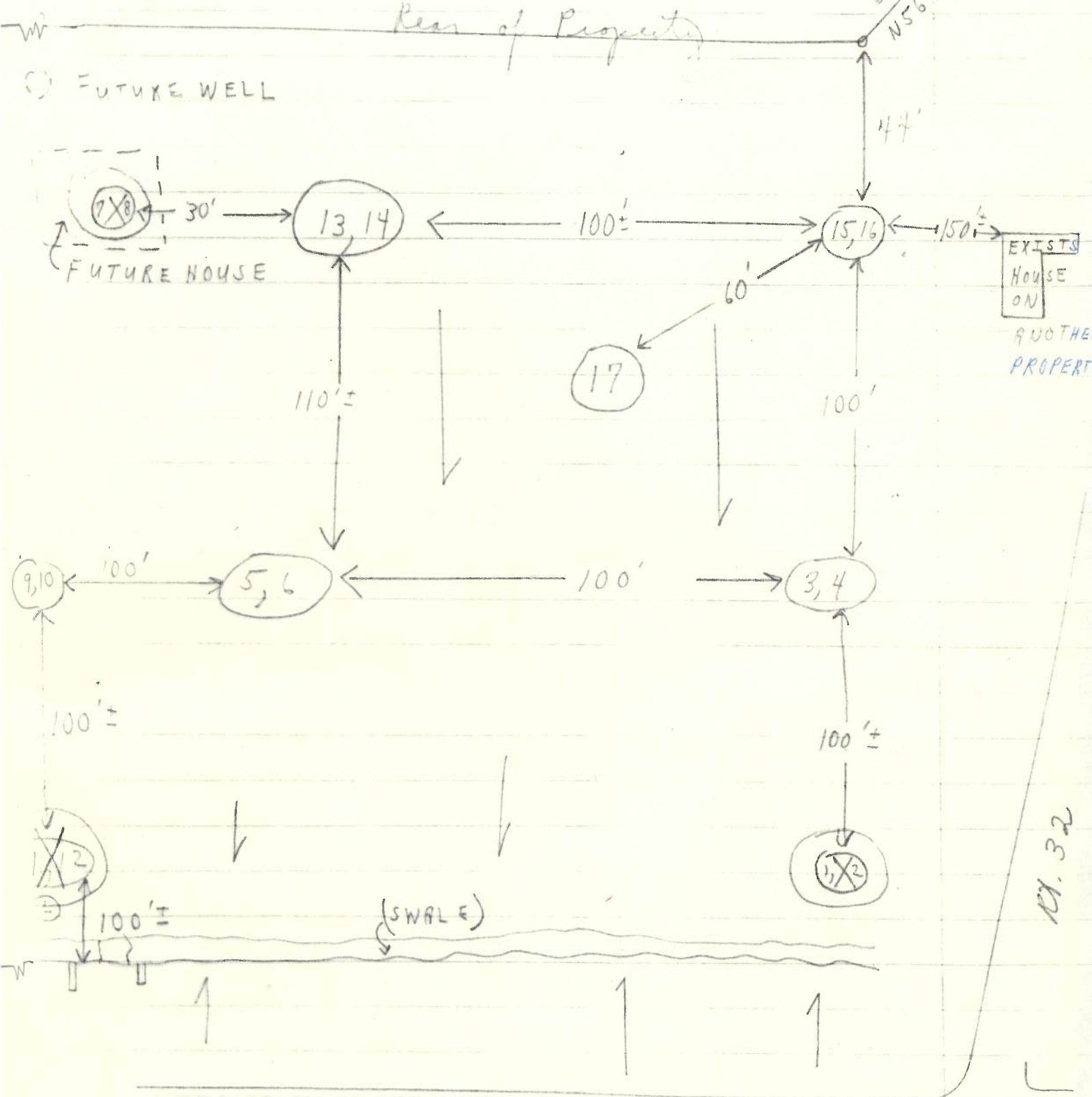

ORLAND MILLS RD.

N. 32'

Page 2 of 2

SOIL PROFILE	# Hole	Depth	1 st "	2 nd "	2 nd stop	Total
11/25/80 1'-4' clay	13	4'	1:13	1:19	1:32	13 min.
4'-8'	14	8'	2:11	2:14	2:24	10 min.
LOAM	15	4'	2:09	2:13	2:22	9 min.
1'-4' clayish	16	8'	2:10	2:13	2:20	7 min.
4'-8' LOAM	17	12 1/2'	{ Visual	1'-4' clayish	4'-13' LOAM	{
				DKY		

Field sheet

11/25/80 - discussed briefly with Mr. F. Frommel
 ok if certify holes, & plat is satisfactory
 for house, sewage disposal, & well for public
 water

1/23/81 AM. Tydings Oheim - surveyor person called.
 Inquired about 26 November, 1980 letter.
 Explained we recommended they submit
 plat etc. as soon as possible. As if any
 questions about percolation test holes
 we can full check. Also advised surveyor
 to advise client not to disturb ground
 until plat in and approved.
 C.B.C.

3/19/81 - Mr. Richard N. Arnold of Urban
 Properties, phone no. - 442-2400,
 called today. He is trying to get
 things accomplished that need to be
 done as Mr. Knisley is incapacitated
 at present time. /hs

HOWARD COUNTY HEALTH DEPARTMENT

JOYCE M. BOYD M.D. M.P.H.
DEPUTY STATE AND
COUNTY HEALTH OFFICER



BUREAU OF ENVIRONMENTAL HEALTH
3716 COURT PLACE
ELLCOTT CITY, MARYLAND 21043
TELEPHONE 992-2330

TO: To whom it may concern:

- (1.) Property owner;
- (2.) Property owner's representative;
- (3.) Engineer or surveyor; and/or
- (4.) Office - Environmental Health

FROM: Charles B. Streaker, Field Sanitarian

RE: Percolation test and field location of test pits at HARRY KNISLEY PROPERTY
GUILFORD ROAD (RT. 32) + OAKLAND MILLS ROAD

Please be advised that the Health Department requires all test pits to be field located at the above property within two (2) months after percolation tests are completed.

Approval for the lot or lots will be granted only if and when the necessary information is received by the department. If the information is not received within the prescribed time frame, the department may require re-perc of the property.

11/26/80 Letter typed, memo for certified holes, and copy of reaccomplished field sheet sent to Mr. Knisley via secretaries.

C.B.S.

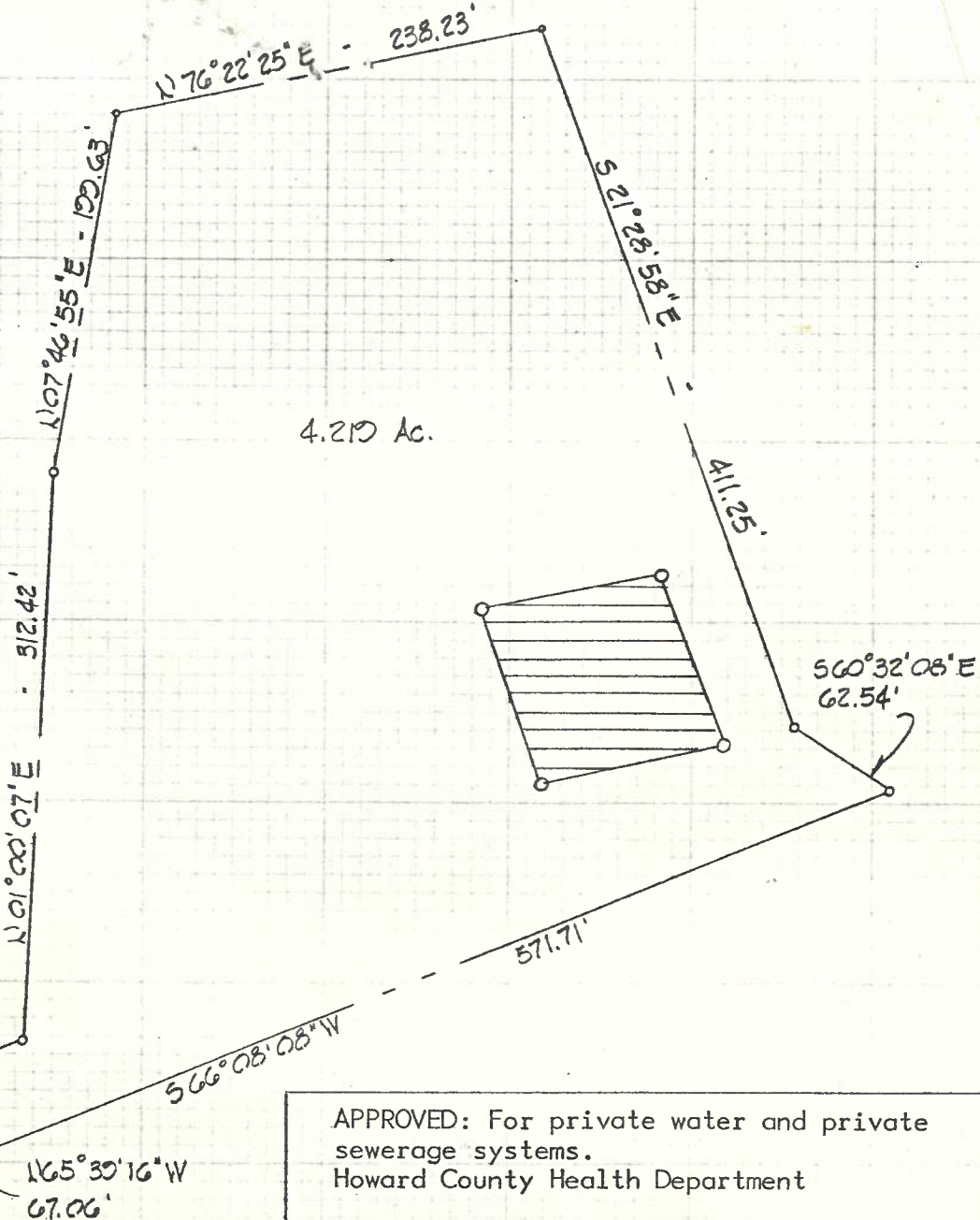
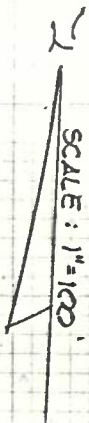

GENERAL NOTES

1. The lot shown hereon comply with the minimum ownership width and lot areas as required by the MD State Dept. of Health and Mental Hygiene.

MD.

ROUTE 32

APPROVED: For private water and private sewerage systems.
Howard County Health Department

County Health Officer _____ Date _____

2. This area designates a private sewerage easement of approximately 10,000 sq. ft. as required by the Maryland State Department of Health and Mental Hygiene for individual sewage disposal. Improvements of any nature in this area are restricted until public sewage is available and servicing any residential structure constructed on this site. This easement shall become null and void upon connection to a public sewerage.

3. Percolation tests have been field located as shown. O.

TITLE: Perc Certification
Harry Knisley Property
Route 32
6th Election District Howard County, Maryland



ASSOCIATES INC.

CONSULTING ENGINEERS · LAND & CONSTRUCTION SURVEYORS
8370 COURT AVENUE, ELLICOTT CITY, MD. 21043 465-0660

4-13' Lined
and 10,000 ft.
preliminary
10/8/80
4:30

APPLICATION

A 23918

P _____

SEWAGE DISPOSAL TESTING

STATE OF MARYLAND - DEPARTMENT OF HEALTH AND MENTAL HYGIENE

HOWARD COUNTY HEALTH DEPARTMENT
ENVIRONMENTAL HEALTH SERVICES

P. O. BOX 476, ELLICOTT CITY, MARYLAND 21043
TELEPHONE: 465-5000, EXT. 356

Septic Tank { 1-3 Bedrooms } 1000 gallons
 { 4 Bedrooms } 1250 gallons
DISTRICT 6
DATE 9/10/76

SYSTEM FIRST

For specs
See attached plot
C.B.D.

TO: THE COUNTY HEALTH OFFICER
ELLICOTT CITY, MARYLAND

I, HEREBY, APPLY FOR THE NECESSARY TEST IN ORDER TO CONSTRUCT (OR RECONSTRUCT) A SEWAGE DISPOSAL SYSTEM.

PROPERTY OWNER Harry Knisley

ADDRESS Box 9513
Guilford Road, Jessup, Maryland PHONE 725-0491

PROPERTY LOCATION: 21046 ← Called 11/26/80 New address C.B.D.

SUBDIVISION _____ LOT NO. _____

ROAD AND DESCRIPTION Guilford Road -- & Oakland Mills Road

SIZE OF LOT 3.4 acres 4.219 acres TYPE BLDG. 3 or 4

IF NOT SINGLE RESIDENCE DESCRIBE _____
NUMBER OF BEDROOMS (Single Fmly. Dwllg.)

THE SYSTEM INSTALLED UNDER THIS APPLICATION IS ACCEPTABLE ONLY UNTIL PUBLIC FACILITIES BECOME AVAILABLE.

SIGNATURE OF APPLICANT /s/ Harry Knisley Harry Knisley

APPROVED BY C.B. Stresker FOR shallow trenches only DATE 4/27/81
(KIND OF SYSTEM)

REJECTED BY _____ FOR _____ DATE _____
(KIND OF SYSTEM)

HOLD PENDING FURTHER TESTS _____ DATE _____

REASONS FOR REJECTION OR HOLDING 11/25/80 for certified holes + lot lines
discussed before leaving office with Mr. F. Frommelt for tests
old plot attached
C.B.D.

THIS IS NOT A PERMIT

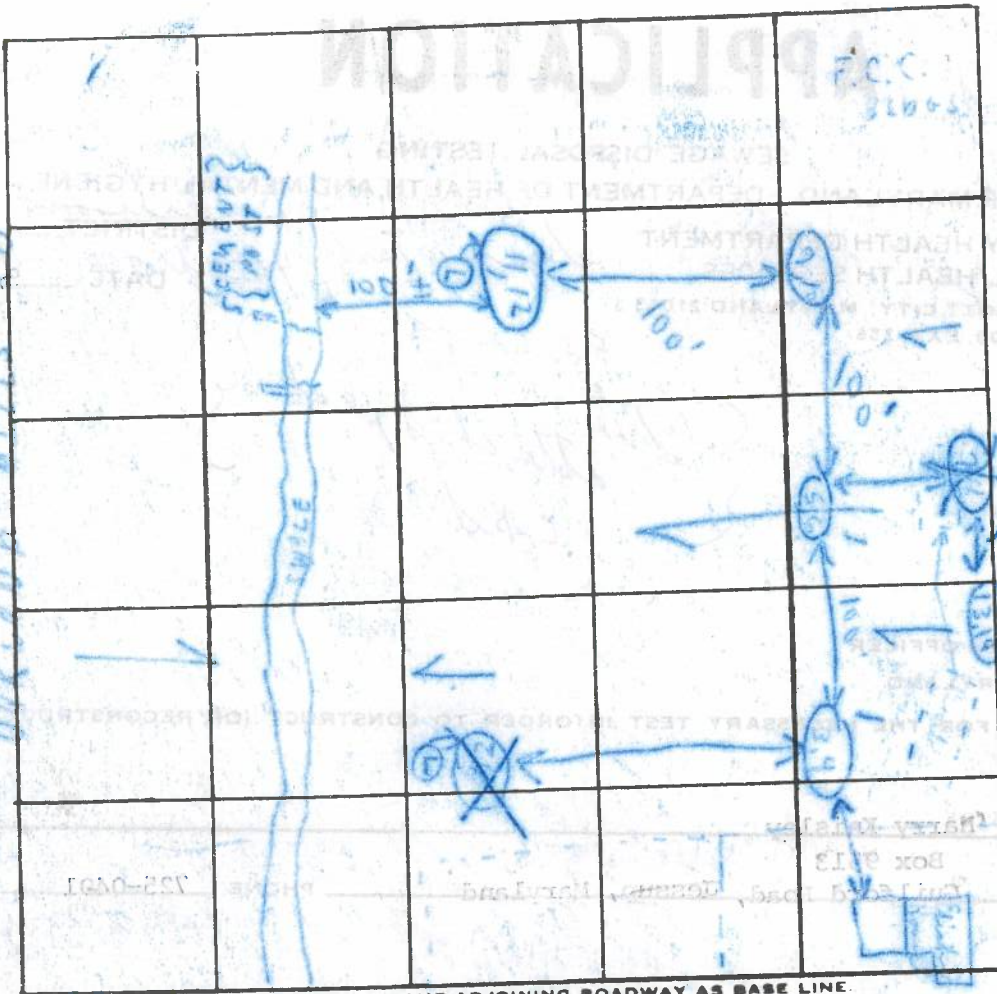

INDICATE NORTH. - NAME ADJOINING ROADWAY AS BASE LINE.

DATE	TEST NO.	DEPTH	PRE-WET		TEST - 1" DROP		TIME
			START	STOP	START	STOP	
1-8-80	1	4'	11:07	11:21	11:21	11:32	XX
	2	12' WATER					XX
	3	4'	10:24	10:34	10:34	10:53	19
	4	8 1/2'	10:20	10:28	10:28	10:46	18
	5	4'	10:45	10:48	10:48	11:02	14
	6	8'	10:51	11:08	11:08	11:30	28
	7	4'	11:21	11:54	11:54	12:07	XX
	8	8'	11:31	11:31	11:31	11:31	XX
	9						
	10						
	11	4'	12:30	12:30	12:30	12:30	
	12	4'	12:34	12:34	12:34	12:34	

REMARKS

TYPE OF SOIL

TESTED BY

TESTS IN OPEN FIELD; HOLD FOR CERTIFICATE No.

(? on public water for private well)

C. B. S.

ALSO PRESENT:

MR. X - ELY-OWNE
 4 (1/2) I - GER "REDS"

APPLICATION

A 23918

P _____

SEWAGE DISPOSAL TESTING

STATE OF MARYLAND - DEPARTMENT OF HEALTH AND MENTAL HYGIENE

HOWARD COUNTY HEALTH DEPARTMENT
ENVIRONMENTAL HEALTH SERVICES
P. O. BOX 476, ELLICOTT CITY, MARYLAND 21043
TELEPHONE: 465-5000, EXT. 356

DISTRICT 6

DATE 9/10/76

TO: THE COUNTY HEALTH OFFICER
ELLICOTT CITY, MARYLAND

I, HEREBY, APPLY FOR THE NECESSARY TEST IN ORDER TO CONSTRUCT (OR RECONSTRUCT) A SEWAGE DISPOSAL SYSTEM.

PROPERTY OWNER Harry Knisley

ADDRESS Box 9513
Guilford Road, Jessup, Maryland PHONE 725-0491

PROPERTY LOCATION:

SUBDIVISION _____ LOT NO. _____

ROAD AND DESCRIPTION Guilford Road & Oakland Mills Road

SIZE OF LOT 3.4 acres TYPE BLDG. 3 or 4

IF NOT SINGLE RESIDENCE DESCRIBE _____
NUMBER OF BEDROOMS
(Single Fmly. Dwllg.)

THE SYSTEM INSTALLED UNDER THIS APPLICATION IS ACCEPTABLE ONLY UNTIL PUBLIC FACILITIES BECOME AVAILABLE.

SIGNATURE OF APPLICANT /s/ Harry Knisley

APPROVED BY _____ FOR _____ DATE _____
(KIND OF SYSTEM)

REJECTED BY _____ FOR _____ DATE _____
(KIND OF SYSTEM)

HOLD PENDING FURTHER TESTS _____ DATE _____

REASONS FOR REJECTION OR HOLDING _____

THIS IS NOT A PERMIT

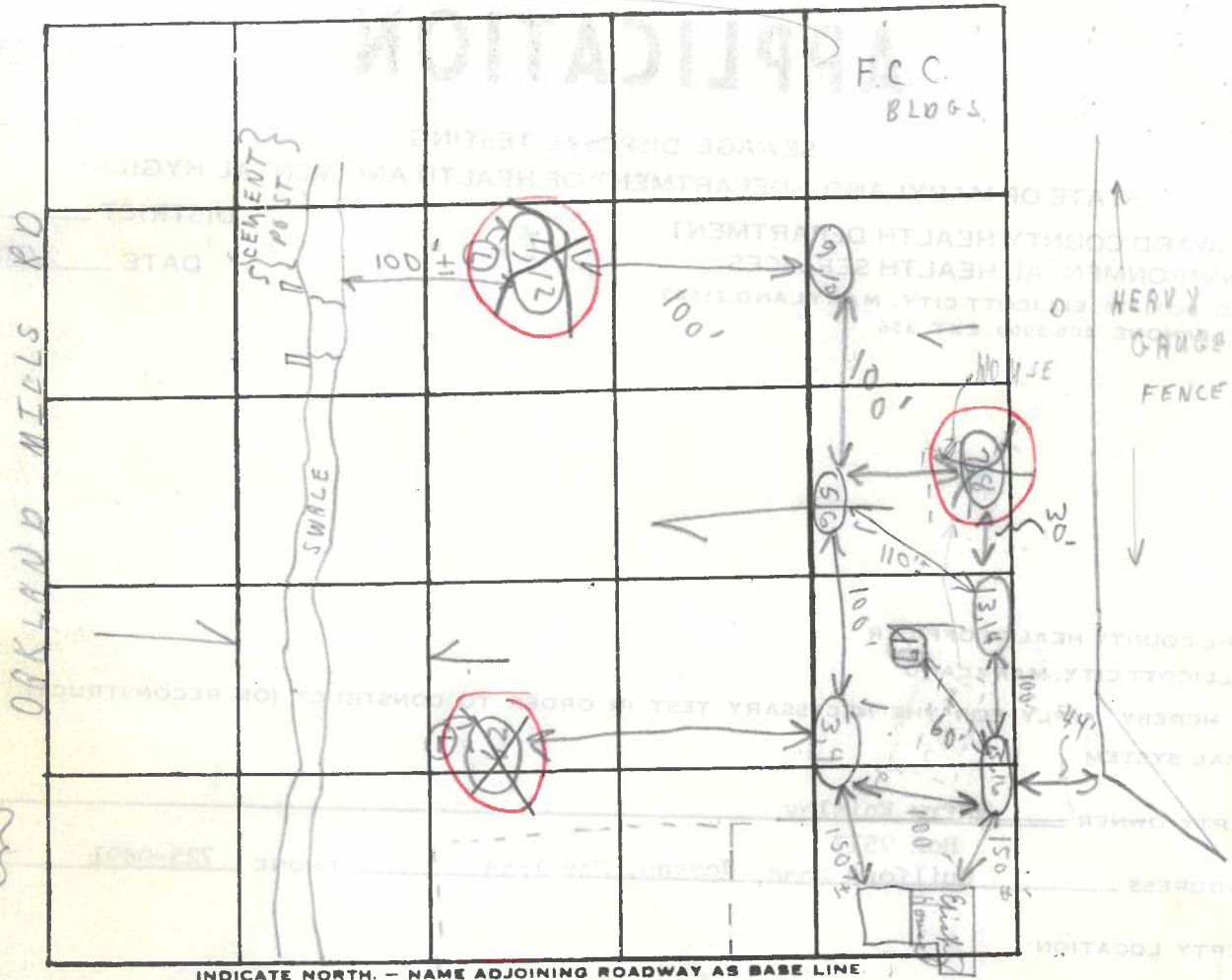

{ Field shot }

Pt 32

SOIL PROFILE	DATE	TEST NO.	DEPTH	PRE-WET		TEST - 1" DROP		TIME	REMARKS
				START	STOP	START	STOP		
1'-8' clayish gravel	1/25/80	1	4'	11:07	11:21	11:21	11:52	31m	3/4" @ mat
XX		2	8'	11:12	11:12	11:44		XX	1/2" - 3/4"
WATER @ 12'		2	12'	WATER				XX	
1'-4' clay		3	4'	10:24	10:34	10:34	10:53	19m	{ DUG TO 12' }
4'-8" LOAM SAND		4	8 1/2'	10:20	10:28	10:28	10:46	18m	
1'-4' clay		5	4'	10:45	10:48	10:48	11:02	14m	{ DUG TO 14 1/2' }
gravel, loam		6	8'	10:51	11:08	11:08	11:36	28m	
4'-8' loam		6	8'	10:51	11:08	11:08	11:36	28m	
clayish		7	4'	11:26	11:36	11:36	11:54	18m	3/4" @ mat
XX		8	8'	11:37	11:37	12:07		XX	No pipe
1'-5' clay		9	5'						
		10	10'						
1'-4' clay		11	4'	12:30	12:30	12:30	1:00	30m	1/2" @ mat
4'-8' gravel		12	8 1/2'	12:34	1:05	1:05	1:12	37m	5/4" - 1/2" @ mat

REMARKS: TESTS IN OPEN FIELD; HOLD FOR CERTIFIED HOLES
 (? on public water +/or private well)

TYPE OF SOIL: _____

TESTED BY: C.B.S. ALSO PRESENT: MR. KNISLY - OWNER
 & HEDIGGER "REDS"

First seen }
4/10/81 P.M.
C.B.D.

April 8, 1981

Frank,

Hold

also See letter of 11/26/80

Could you please have an

answer by Friday.

Recommend no signature
until

(1) Need to note restricted
house site on lot + show
house + well.

(2) Show tops also!! possibly
+ for ^{stake} elevation of house
site; well site, + perc. holes.

(3) all ink also 4/10/81!! C.B.D.

4/10/81 A.M. (4) addition to ~~statement~~ C.B.D.
Called Tydings I believe per
OVER: K&D 465-0660 spoke to K&D
Mr. Tim Payne - to connect

EH - 24

HOWARD COUNTY HEALTH DEPARTMENT
Bureau of Environmental Health
Ellicott City, Maryland 21043
Phone: 992-2330

To: Mr. F. F. [unclear] & [unclear]

Corrected plat of
Harry Knisley Property
RT 32 ok as shown.
for signature.

Call Tyden & Oheim
A.S. A.P. after plat
is signed.
Hold for [unclear] check for plat!!

From: C. B. [unclear]

Date: 4/24/81 P.M.

HARRY KNISLEY

Revised field 11/26/8

FIELD SHEET

62' NS 61° 18' W

N 17° 32' W 411' ±

Line of Property

() FUTURE WELL

EXISTING HOUSE ON ANOTHER PROPERTY

FUTURE HOUSE

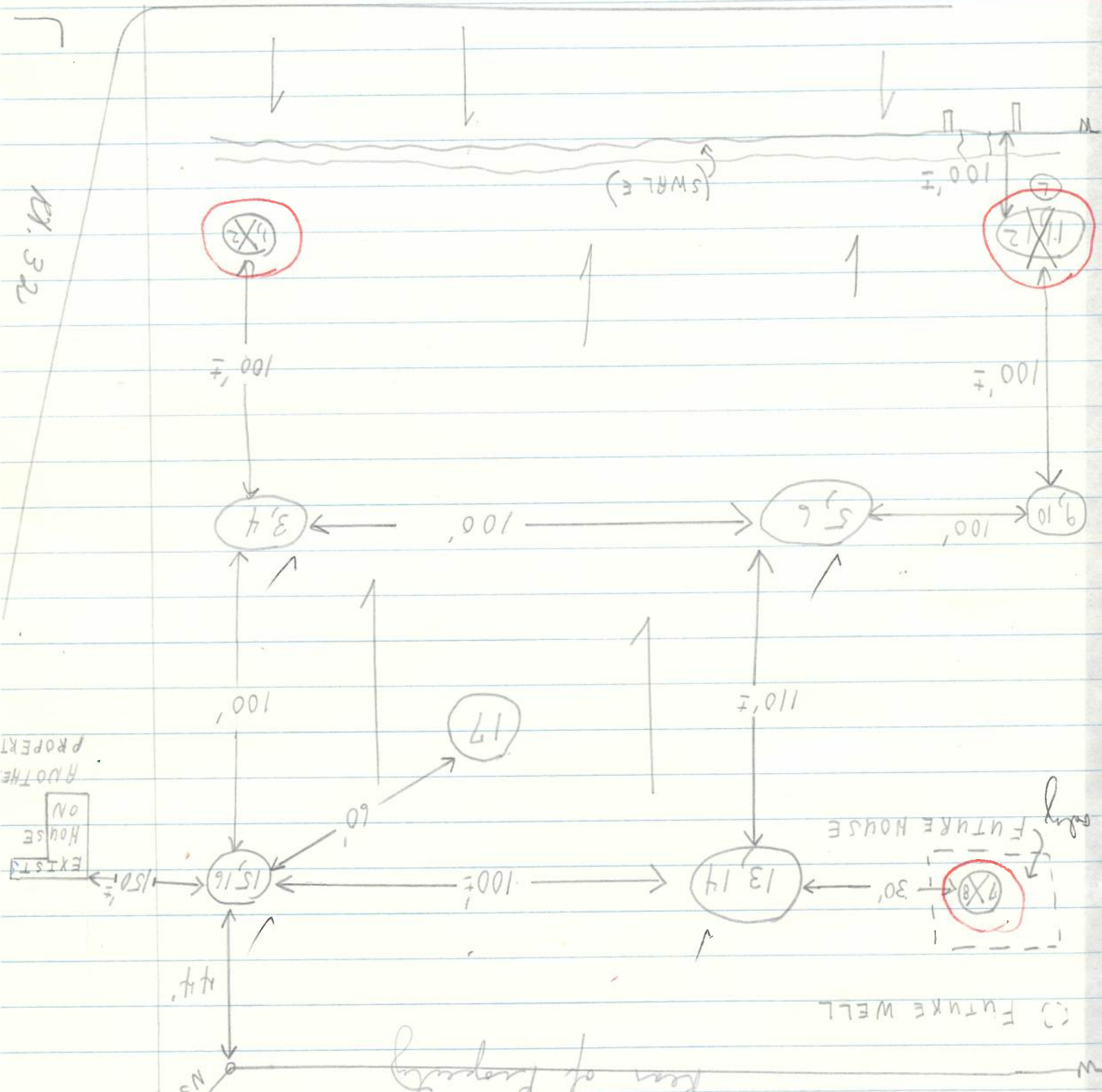

OAKLAND MILLS RD.

EX. 32

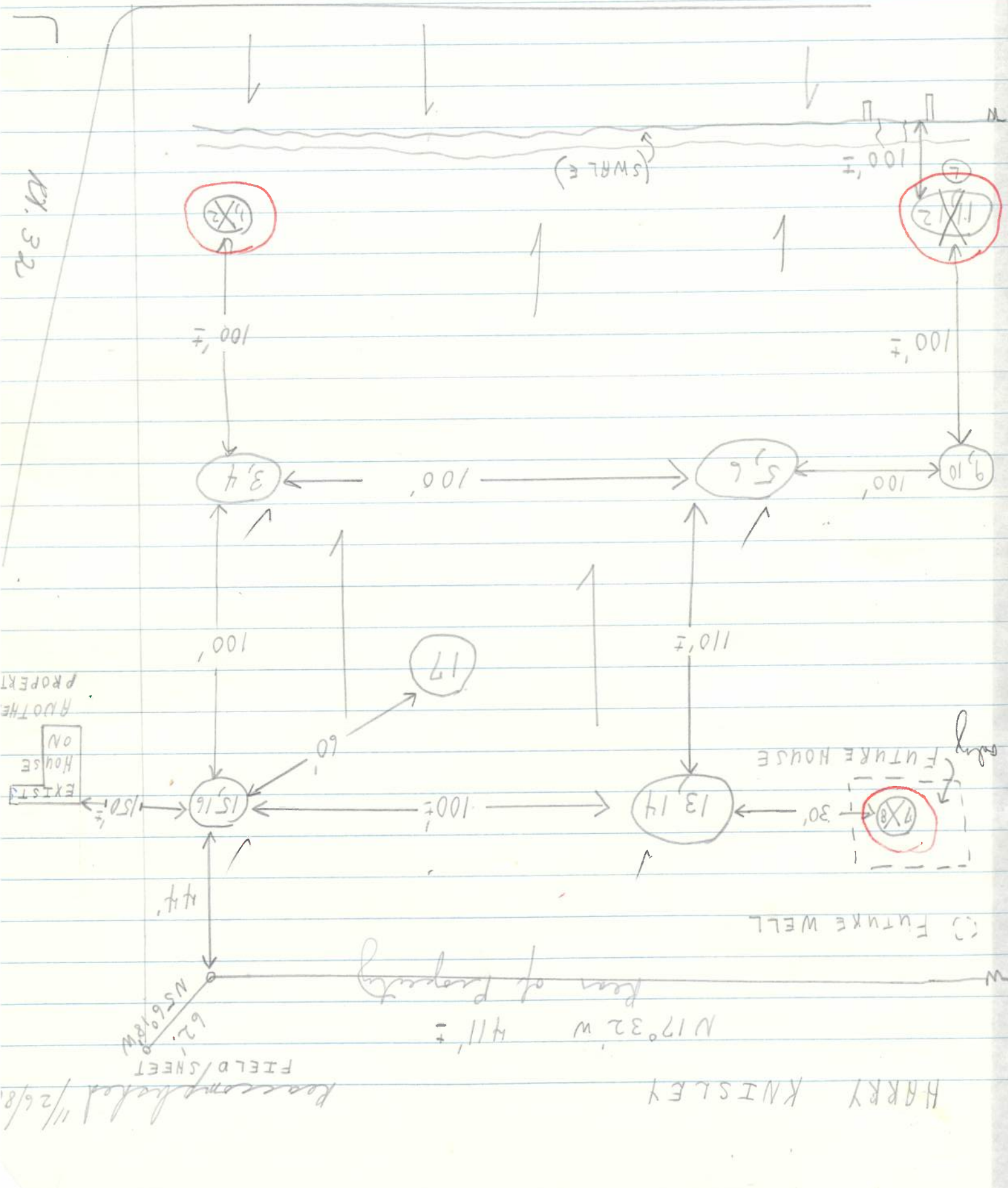

File Copy

HOWARD COUNTY HEALTH DEPARTMENT

JOYCE M. BOYD, M.D., M.P.H.
DEPUTY STATE AND
COUNTY HEALTH OFFICER



BUREAU OF ENVIRONMENTAL HEALTH
3716 COURT PLACE
ELLCOTT CITY, MARYLAND 21043
TELEPHONE: 992-2330

November 26, 1980

Mr. Harry Knisley
Box 9513
Guilford Rd.
Jessup, Md 21046
COLUMBIA

RE: Health Department Information
needed for approval of site
for a buildable lot near Guil-
ford Rd. and Oakland Mills Rd.

Dear Sir:

Please be advised the Health Department shall not approve your lot tested on November 25, 1980 until (1) the percolation test area is located and certified and (2) an updated plat showing property lines, house site, water well site and sewage easement area is presented for review and approval.

If there are any questions and/or for visits, the Health Department is open 8:30 to 4:30, Monday through Friday. Health Department phone numbers are (1) Western Section 489-4400 and request Extension 2330, and (2) Environmental Health at 301-992-2330.

Very truly yours,

Charles B. Streaker

Charles B. Streaker, Sanitarian
Water and Sewerage Program

CBS
CBS/ms

TO: F. S. ✓ {F81-140} 6/24/81
C. B. S. 6/25/81

Please Review
Knisley prop. ✓
F. S.

[6/25/81 F-81-140]
Harry Knisley property
ok. for approval
C. B. S.

COORDINATES		
NO	NORTH	EAST
1	484704.28	848005.40
2	484760.43	848211.80
3	484801.04	848431.04
4	484908.83	848458.07
5	485054.05	848600.50
6	484672.27	848841.10
7	484614.51	848895.56
8	484410.21	848372.72
9	484454.85	848251.06
10	484542.74	848067.00
11	484603.34	848024.43
12	484688.06	848021.06
13	484683.50	848005.54
14	484704.28	848005.40

*COORDINATES ARE BASED ON HOWARD COUNTY CONTROL CARDS 2242001 & 2242002.

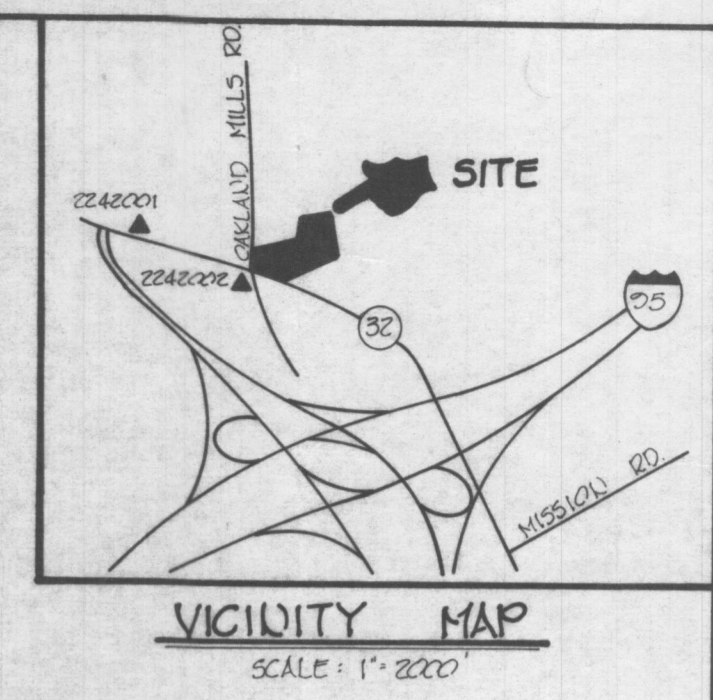
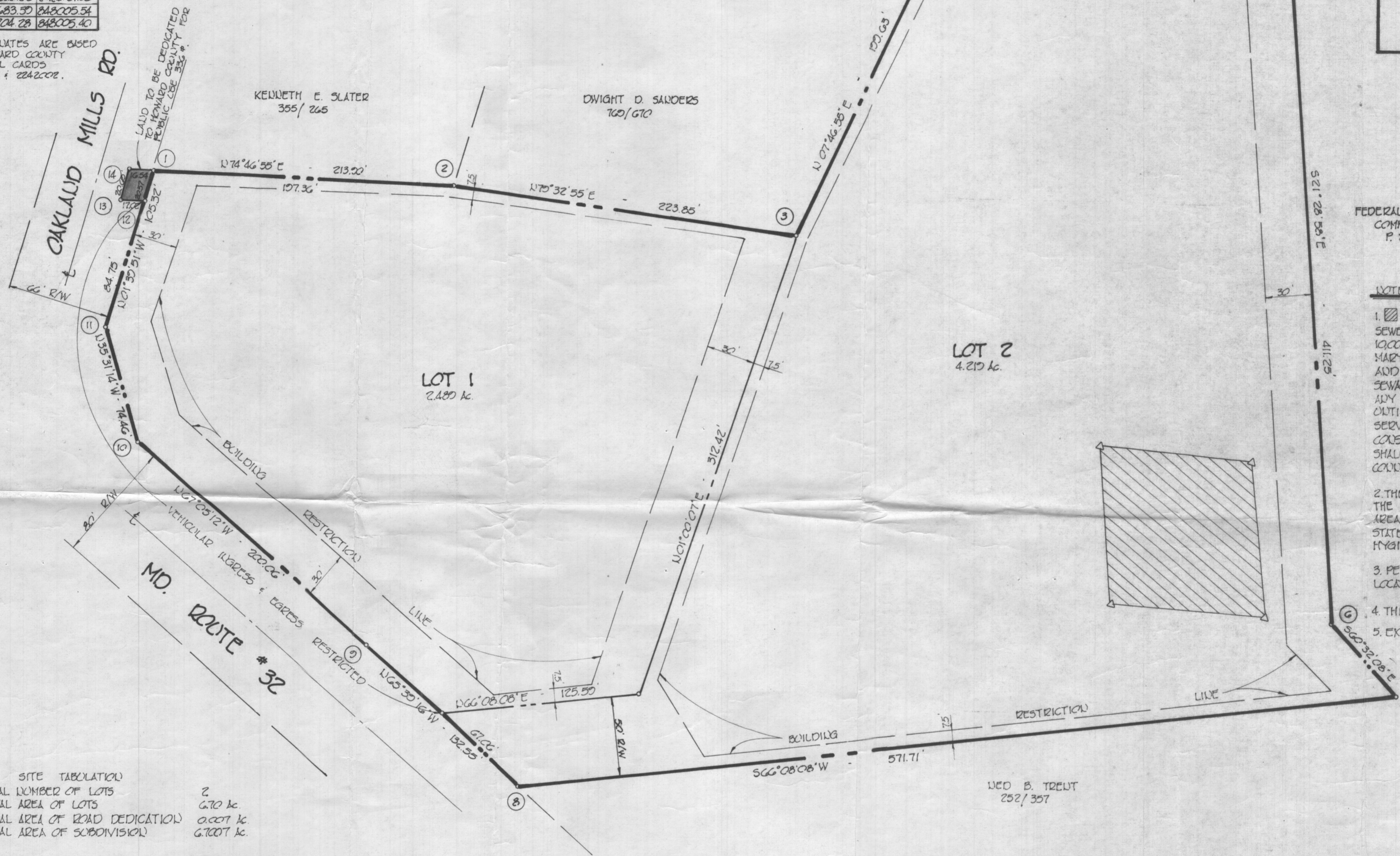

FEDERAL COMMUNICATIONS COMMISSION P. 230

- NOTES:**
- THIS AREA DESIGNATES A PRIVATE SEWERAGE EASEMENT OF APPROXIMATELY 10,000 SQ. FT. AS REQUIRED BY THE MARYLAND STATE DEPARTMENT OF HEALTH AND MENTAL HYGIENE FOR INDIVIDUAL SEWAGE DISPOSAL. IMPROVEMENTS OF ANY NATURE IN THIS AREA ARE RESTRICTED UNTIL PUBLIC SEWAGE IS AVAILABLE AND SERVICING ANY RESIDENTIAL STRUCTURE CONSTRUCTED ON THIS SITE. THIS EASEMENT SHALL BECOME NULL AND VOID UPON CONNECTION TO A SEWAGE SYSTEM.
 - THE LOTS SHOWN HEREON COMPLY WITH THE MINIMUM OWNERSHIP WIDTH AND LOT AREA AS REQUIRED BY THE MARYLAND STATE DEPARTMENT OF HEALTH AND MENTAL HYGIENE.
 - PERCOLATION TESTS HAVE BEEN FIELD LOCATED AS SHOWN Δ.
 - THIS PLAT IS SUBJECT TO V.P. 81-60.
 - EXISTING HOUSE ON LOT 1.

SITE TABULATION

TOTAL NUMBER OF LOTS	2
TOTAL AREA OF LOTS	6.70 ac.
TOTAL AREA OF ROAD DEDICATION	0.007 ac.
TOTAL AREA OF SUBDIVISION	6.7007 ac.

RECEIVED
APR 9 1981
DIVISION OF LAND DEVELOPMENT OF HOWARD COUNTY

APPROVED: For PRIVATE water and PRIVATE sewerage systems.
Howard County Health Department

County Health Officer _____ Date _____

APPROVED: Howard County Office of Planning and Zoning

Director _____ Date _____

APPROVED: For storm drainage systems and public roads.
Howard County Department of Public Works

Director _____ Date _____

OWNER'S CERTIFICATE

owners of the property shown and described hereon, hereby adopt this plan of subdivision, and in consideration of the approval of this Final Plat by the Office of Planning and Zoning, establish the minimum building restriction lines and grant unto Howard County, Maryland, its successors and assigns, (1) the right to lay, construct and maintain sewers, drains, water pipes and other municipal utilities and services, in and under all roads and street right-of-ways and the specific easement areas shown hereon; (2) the right to require dedication for public use the beds of the streets and/or roads and floodplains and openspace where applicable, and for good and other valuable consideration, hereby grant the right and option to Howard County to acquire the fee simple title to the beds of the streets and/or roads and floodplains, storm drainage facilities and open space where applicable; (3) the right to require dedication of waterways and drainage easements for the specific purpose of their construction, repair and maintenance; and (4) that no building or similar structure of any kind shall be erected on or over the said easements and right-of-ways.

Witness my hand this _____ day of _____, 1981

Harry Knisley

SURVEYOR'S CERTIFICATE

I hereby certify that the final plat shown hereon is correct; that it is a subdivision of part of the lands conveyed. By Helen M. Thompson to Harry Knisley and Helen C. Knisley by deed dated February 23, 1942 and recorded in the Land Records of Howard County in Liber 173, Folio 503 and that all monuments are in place as shown in accordance with the annotated code of Maryland, as amended.

Henry V. Oheim

Date April 9, 1981

Henry V. Oheim # 4156

KNISLEY PROPERTY
LOTS 1 & 2

SIXTH ELECTION DISTRICT
HOWARD COUNTY, MARYLAND
TAX MAP 42 PARCEL 00
SCALE: 1" = 50' APRIL, 1981

Tydings-Oheim Assoc., Inc. Land Surveyors Construction Surveyors 8370 Court Avenue Ellicott City, Md. 21043 301-465-0660	OWNER & DEVELOPER HARRY KNISLEY 2503 GUILFORD ROAD COLUMBIA, MD. 21046 (301) 725-0491
--	---

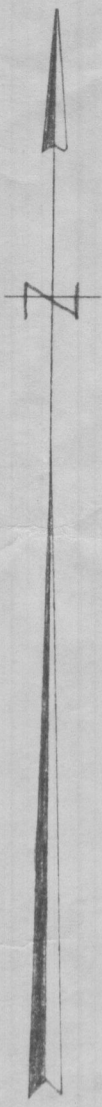

F.C.C.



PLAT FROM DEEDS
 FOR
 HARRY KNISLEY
 SIXTH ELECTION DISTRICT OF HOWARD CO.
 GUILFORD, MARYLAND
 SCALE: 1 IN. = 100 FT. JULY 18, 1962

Claude M. Skinner
 Claude M. Skinner, Jr. Reg. Engineer & Land Surveyor No. 2237

Preliminary

8/31/46
 no holes marked
 and covered property
 D. W. Th / S.
 10/8/46
 9:30

Harry Knisley (Box 9513)
 Guilford Rd. Md.
 Jessup Md.
 725-0491

3 or 4 bedrooms

350