

recorded

APPLICATION

A 29953
P _____

SEWAGE DISPOSAL TESTING

STATE OF MARYLAND - DEPARTMENT OF HEALTH AND MENTAL HYGIENE

HOWARD COUNTY HEALTH DEPARTMENT
ENVIRONMENTAL HEALTH SERVICES

P.O. BOX 476 ELLICOTT, MARYLAND 21043
TELEPHONE: 992-2330

DISTRICT SFE

DATE 6-25-79

TO: THE COUNTY HEALTH OFFICER
ELLICOTT CITY, MARYLAND

I HEREBY APPLY FOR THE NECESSARY TEST IN ORDER TO CONSTRUCT (OR RECONSTRUCT) A SEWAGE DISPOSAL SYSTEM.

PROPERTY OWNER Richard W Myers & Alice M Myers (his wife)

ADDRESS _____ PHONE _____

PROPERTY LOCATION:

SUBDIVISION _____ LOT NO. _____

ROAD AND DESCRIPTION Guildford Rd West side of Rt 29

SIZE OF LOT 1 A x 4 TYPE BLDG. Frame House

THE SYSTEM INSTALLED UNDER THIS APPLICATION IS ACCEPTABLE ONLY UNTIL PUBLIC FACILITIES BECOME AVAILABLE.

I FULLY UNDERSTAND THE FEE CONNECTED WITH THE FILING OF THIS PERC TEST APPLICATION IS NON-REFUNDABLE UNDER

ANY CIRCUMSTANCES.

SIGNATURE OF APPLICANT Alice M Myers

APPROVED BY _____ FOR _____ DATE _____

REJECTED BY _____ FOR _____ DATE _____

HOLD PENDING FURTHER TESTS _____ DATE _____

REASONS FOR REJECTION OR HOLDING 7/2/79 UNDERGROUND WATER

PERC. DO NOT THINK LOT WILL PASS BUT

HOW TO SUPERVISOR KH

GIVEN TO MRS MYERS MRS MYERS

IS GOING TO COURT

THIS IS NOT A PERMIT

7/10/79 PM SAID REJECTED ABOUT STORM DRAINAGE

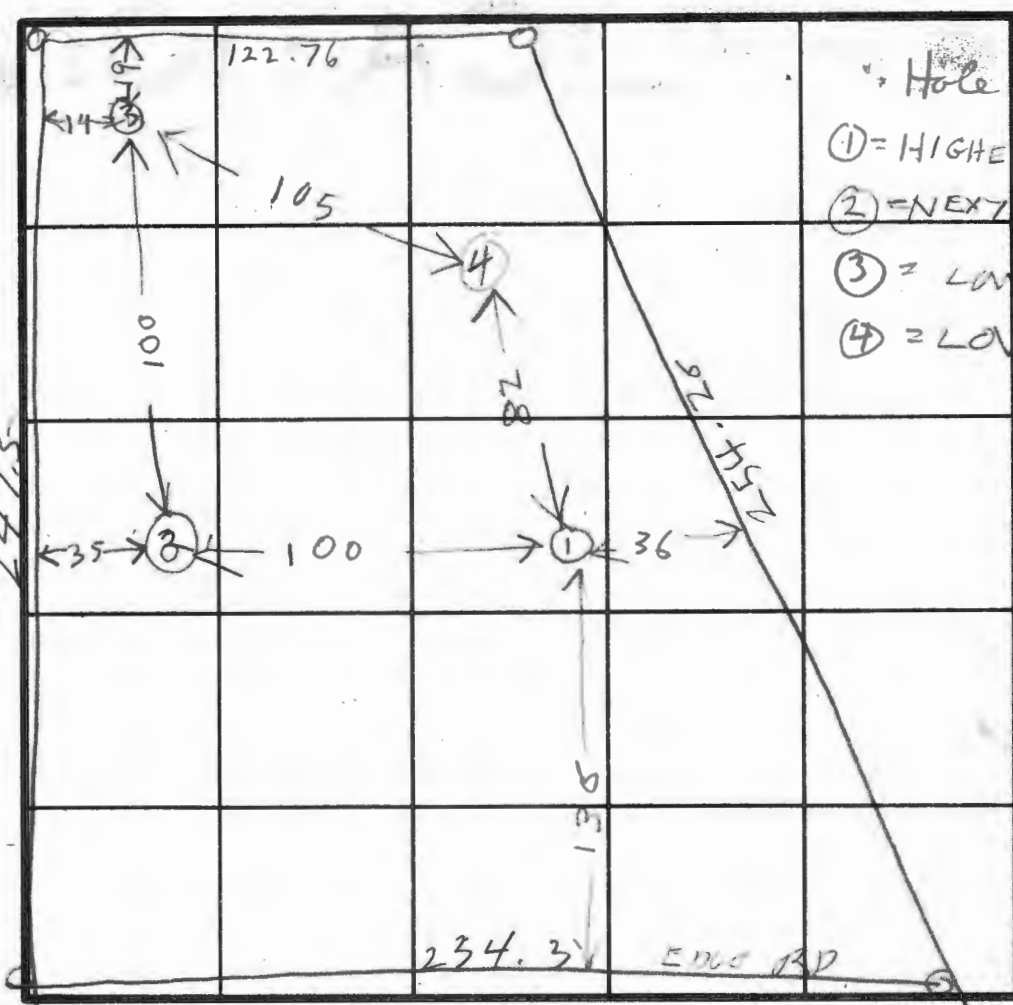
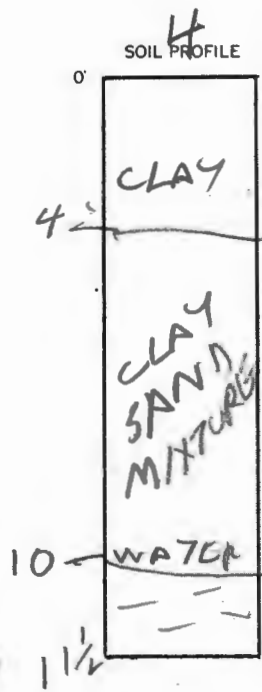

Hole Elevation
 ① = HIGHEST
 ② = NEXT HIGHEST
 ③ = LOW
 ④ = LOW

TO RT 29

INDICATE NORTH - NAME ADJOINING ROADWAY AS BASE LINE.
 ROUTE 32

DATE	TEST NO.	DEPTH	PRE-WET		TEST - 1" DROP		TIME
			START	STOP	START	STOP	
7/2/79	1S	3 1/2	1000	1116	little pen	FAIL	
	1D	7 1/2	1000	1000	1000	1016	8
	1V	12 1/2	WATER		12 FT FROM GRADE		
	2S	4	1022	1116	little pen	FAIL	
	2D	8	1022	1116	little pen	FAIL	
	2V	13	WATER		12 1/2 FT FROM GRADE		
	3S	3 1/2	1059	1129	little pen	FAIL	
	3D	7 1/2	1059	1129	little pen	FAIL	
	3V	12	WATER		11 FT		
7/2/79	4V	11 1/2	WATER		10 FT		

REMARKS ~~STORM DRAINAGE FROM BOARD OF EN BLDG~~
~~MAY AFFECT UNDER GROUND WATER LEVEL~~

TYPE OF SOIL

TESTED BY R. HODGES

BRITTINGHAM CO.
 ALSO PRESENT ALICE M. MYER

B
A
C
D

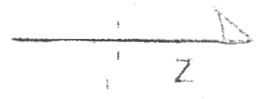
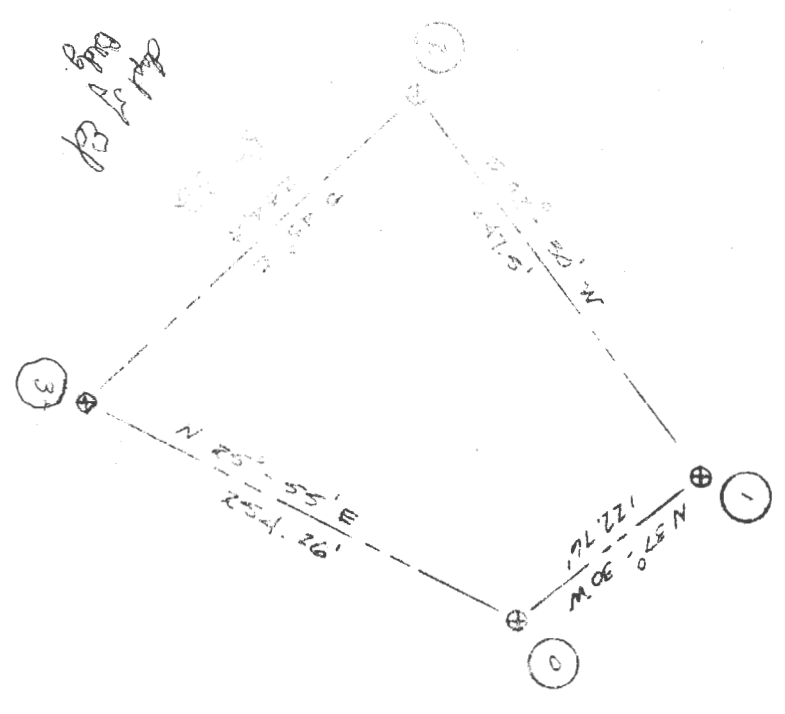

SCALE: 1" = 100' 0"
308/12

This Deed,

Made this

17th

day of

December

in the year one thousand nine hundred and fifty-seven, by and between James G. Boss, Trustee for the sole purpose of reconveying to Richard W. Myers, Jr., and Alice M. Myers, his wife, of the Town of Laurel in the State of Maryland, of the first part, and Richard W. Myers, Jr. and Alice M. Myers, his wife, of the second part.

Witnesseth, that in consideration of the sum of Ten Dollars and other good and valuable considerations, the receipt of which is hereby acknowledged, the said James G. Boss, Trustee for the sole purpose of reconveying to Richard W. Myers, Jr., and Alice M. Myers, his wife, does grant and convey unto the said Richard W. Myers, Jr. and Alice M. Myers, his wife, as Tenants by the Entireties, their

heirs and assigns, in fee simple, all that lot of ground, situate, lying and being in Fifth District, Howard County, Maryland, aforesaid, and described as follows, that is to say:—

Beginning ~~for the~~ at a stone on the west edge of the Simpsons ville State Road where the fourth line of a deed from Ellen Hall, widow, to Lewis T. Kelly, Jr. and Rosie Kelly, his wife, crosses the west edge of said road, and running with a part of said fourth line as now corrected for variation, (1) South fifty-two and three-quarters (52 3/4) degrees West two hundred and forty-seven and one-half (247 1/2) feet, along the Southeast edge of a twelve (12) foot right of way was reserved; thence (2) South thirty-seven and one-half (37 1/2) degrees East eighty-one and six tenths (81.6) feet to the end of the second line of a deed from Ellen Hall, widow, to Carrie G. Mathews dated September 17, 1932 and among the Land Records of Howard County in Liber B. M., Jr. No. 144, folio 411, etc., and with said second line reversed and corrected for variation; (3) North fifty-two and three-quarters (52 3/4) degrees East two hundred and forty-seven and one-half (247 1/2) feet to a stone on West edge of said road, and with the west edge of said road; (4) North thirty-seven and one-half (37 1/2) degrees West eighty-one and six tenths (81.6) feet to the beginning, containing eleven-twenty-fifths (11/25) of an acre, more or less.

Being the same property conveyed to said James G. Boss, Trustee, by Richard W. Myers, Jr., and Alice M. Myers, his wife, by deed of even date herewith and recorded or intended to be recorded among the Land Records of Howard County, Maryland, immediately prior hereto.

①

This Deed, Made this

14th day of December

in the year one thousand nine hundred and fifty-seven, by and between Carlton Cecil Charles, unmarried, of the State of New York; and Mildred Kelly, unmarried, of the State of Maryland, of the first part, and Richard W. Myers, Jr. and Alice M. Myers, his wife, as Tenants by the Entireties, of the second part.

Witnesseth, that in consideration of the sum of Ten Dollars (\$10.00) and other good and valuable considerations, the receipt of which is hereby acknowledged, the said Carlton Cecil Charles, unmarried, of the State of New York; and Mildred Kelly, unmarried, of the State of Maryland, do grant and convey unto the said Richard W. Myers, Jr., and Alice M. Myers, his wife, their

heirs and assigns, in fee simple, all that piece or parcel of ground, situate, lying and being in the Fifth District, Howard County, aforesaid, and described as follows, that is to say:—

Beginning for the same at a point in the first line of a deed from John H. Owings, Trustee, to Amos Hall, dated November 19, 1898, and recorded among the Land Records of said Howard County in Liber J. H. O. No. 69, Folio 605, etc., where the first line of said deed intersects the Western edge of the State Road, twelve feet from the edge of the concrete, and running thence with the Western edge of the said State Road, (1) North thirty-seven and one-half degrees West seven and forty-four one-hundredths perches to an iron pipe, thence leaving said road, (2) South fifty-two and one-half degrees West fifteen perches, thence (3) South forty-three degrees East fourteen and one-fifth perches to intersect the first line of the whole tract, thence by a part of said line, allowing one degree and sixty-five minutes for variation, (4) North twenty-five degrees fifty-five minutes East fifteen and forty-four one-hundredths perches to the place of beginning, containing one acre of land, more or less, according to a certificate of survey made by William E. Talbott, Surveyor, dated September 17, 1932.

Being the same property conveyed to said Carlton Cecil Charles, unmarried, and Mildred Kelly, unmarried, by deed dated July 24, 1948 and recorded among the Land Records of Howard County, Maryland, in Liber MWB 205, folio 34, said Carlton Cecil Charles having full power during his lifetime to convey the above described property by deed in fee simple absolute.

