

Bureau of Environmental Health

8930 Stanford Boulevard, Columbia, MD 21045

Main: 410-313-2640 | Fax: 410-313-2648

TDD 410-313-2323 | Toll Free 1-866-313-6300

www.hchealth.org

Facebook: www.facebook.com/hocohealth

Twitter: HowardCoHealthDep

Maura J. Rossman, M.D., Health Officer

APPLICATION

FOR PERCOLATION TESTING AND SITE EVALUATION

PROPERTY LOCATION

SUBDIVISION/PROPERTY NAME Old Lisbon Estates LOT # 37

PROPERTY ADDRESS 15775 Frederick Rd. Woodbine

STREET

TOWN

ZIP

TAX ACCOUNT # 04315448 TAX MAP 8 GRID 7 PARCEL 5 LOT 36 LOT SIZE (ACRES) 1

ZONING CATEGORY RC TIER 3

PROPERTY OWNER(S) Kimberthy/Heritage, LLC

DAYTIME PHONE 410-489-7900 CELL 410-984-0408 EMAIL Tim@heritagemaryland.com

MAILING ADDRESS PO Box 482 Lisbon, MD 21765

STREET

CITY, STATE

ZIP

APPLICANT Heritage Land Development

RELATIONSHIP TO OWNER: Developer

DAYTIME PHONE 410-489-7900 CELL 410-984-0408 EMAIL Tim@HeritageMaryland.com

MAILING ADDRESS PO Box 482 Lisbon, MD 21765

STREET

CITY, STATE

ZIP

I HEREBY APPLY FOR THE NECESSARY TESTING/EVALUATION PRIOR TO ISSUANCE OF SEWAGE DISPOSAL SYSTEM PERMIT(S):

BUILDING:

- RESIDENTIAL WITH Four EXISTING OR PROPOSED BEDROOMS IN THE COMPLETED STRUCTURE
COMMERCIAL (PROVIDE DETAIL OF TYPE OF USE AND NUMBERS OF EMPLOYEES/CUSTOMERS ON ACCOMPANYING PLAN)

PROPERTY:

- SUBDIVISION: NUMBER OF LOTS INCLUDING RESIDUE: 40
CONSTRUCT NEW OSDS ON UNDEVELOPED LOT
REPAIR OR REPLACE FAILING OSDS
UPGRADE EXISTING OSDS

IS THE PROPERTY WITHIN 2500 FEET OF ANY RESERVOIR?

- YES
NO

AS APPLICANT, I UNDERSTAND THE FOLLOWING:

- THIS APPLICATION IS VALID FOR TWO(2) YEARS FROM DATE OF FEE PAYMENT AND APPROVAL IS BASED UPON HEALTH OFFICER SIGNATURE OF A PERC CERTIFICATION PLAN PRIOR TO EXPIRATION OF THIS PERMIT.
THE APPLICATION FEE IS NON-REFUNDABLE
THIS APPLICATION MUST BE ACCOMPANIED BY ALL APPLICABLE FEES AND A SUITABLE SITE PLAN IN ORDER TO BE PROCESSED
THIS IS A PUBLIC DOCUMENT

I declare and affirm that to the best of my knowledge, the information contained herein is correct. I declare that I am the owner of the property or duly authorized to make this application on behalf of the owner. I agree to comply with all applicable state and county regulations.

By signature of this application, I hereby grant Howard County Health Department officials the right to enter onto the property for the purpose of inspecting the property as directly related to the requested permit/service.

Handwritten signature of applicant

Handwritten date 3/3/16

SIGNATURE OF APPLICANT

DATE

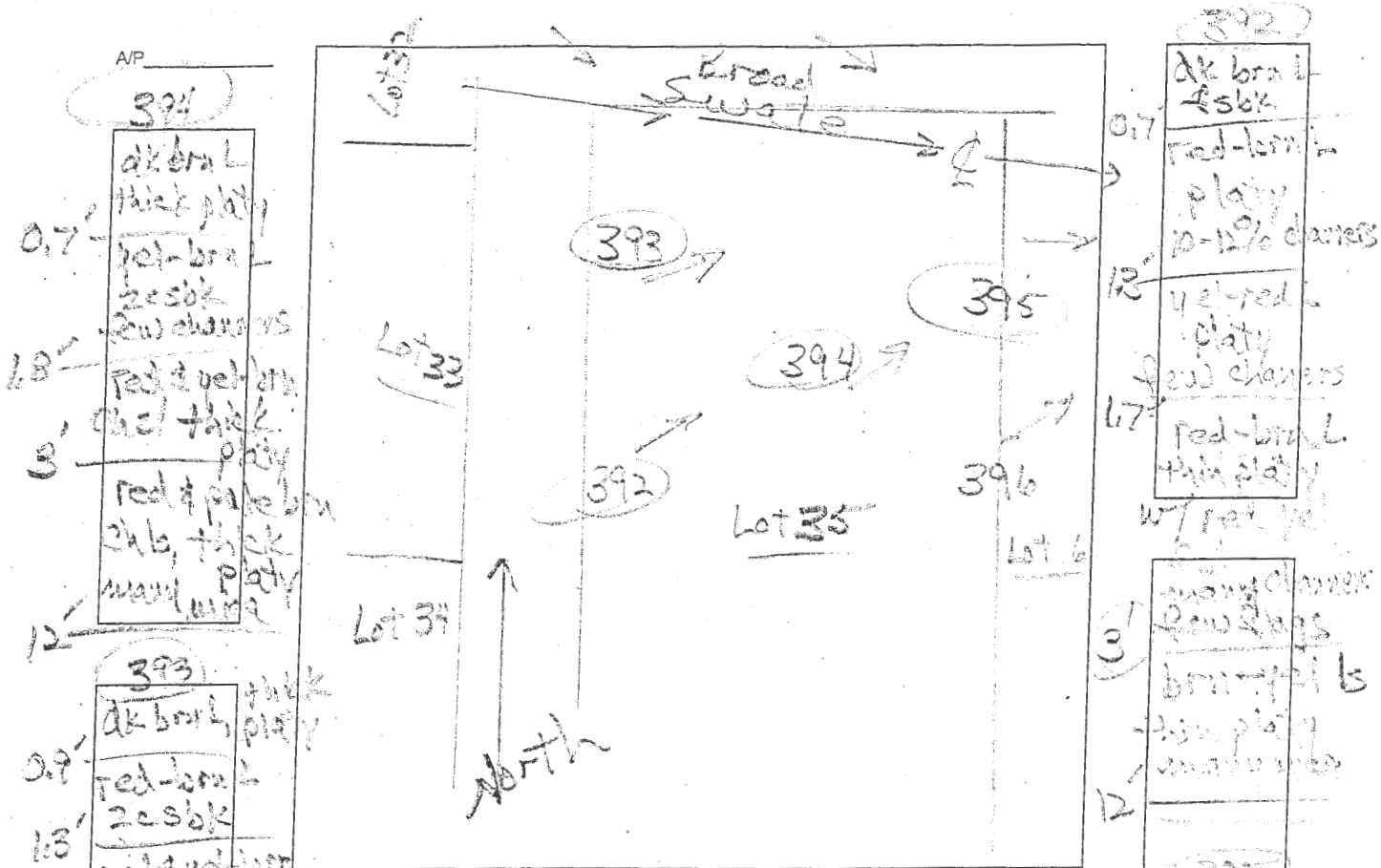

AP  
 391  
 0.7' dk brn L  
 thick platy  
 1.8' red-brn L  
 2esbk  
 few chambers  
 3' red & yellow  
 clay thick  
 platy  
 12' red & pale brn  
 clay, thick  
 many platy

393  
 0.9' dk brn L  
 thick platy  
 1.3' red-brn L  
 2esbk  
 2.5' red clay  
 thin platy  
 many mica

395  
 3.9' red & yellow  
 clay thick  
 platy  
 many mica  
 6' red, yellow  
 & yellow brn  
 clay, platy  
 25-30%

for air conditioning  
 many mica

392  
 0.7' dk brn L  
 2esbk  
 1.2' red-brn L  
 platy  
 2-12% chambers  
 1.7' red-brn L  
 clay  
 few chambers  
 1.7' red-brn L  
 thick platy  
 w/ red platy

394  
 3' many chambers  
 few flags  
 brown platy  
 thin platy  
 many mica

395  
 1' dk brn L  
 2esbk

2.5' 2msbk  
 few chambers  
 yellow platy  
 thick platy  
 many mica

3.5' yellow & red  
 thick platy  
 many mica  
 few chambers  
 few flags  
 below 10 ft

DATE	TEST #	DEPTH	START	BREAK 1" DROP	STOP 2" DROP	TIME OF 2ND INCH	P/F/H
3/8/6	394	3.7/12	11:31	11:35	11:45	10	P
3/8/6	392	4.5/12	11:59	12:10	12:31	21	P
3/8/6	392	3.5/12	11:50	11:55	12:04	9	P
3/8/6	395	4.7/12	11:01	11:13	11:20	17	D

REMARKS \_\_\_\_\_

SANITARIAN R Bricker BACKHOE Level land OTHERS Tim Feaga

TEST HOLES USED IN SDA 3, calms AVG. PERC TIME \_\_\_\_\_ SQ. FT/BR \_\_\_\_\_

TRENCH WIDTH \_\_\_\_\_ INLET DEPTH \_\_\_\_\_ MAX. BOT DEPTH \_\_\_\_\_ EFFECTIVE SW \_\_\_\_\_

AP

397

398

Lot 37

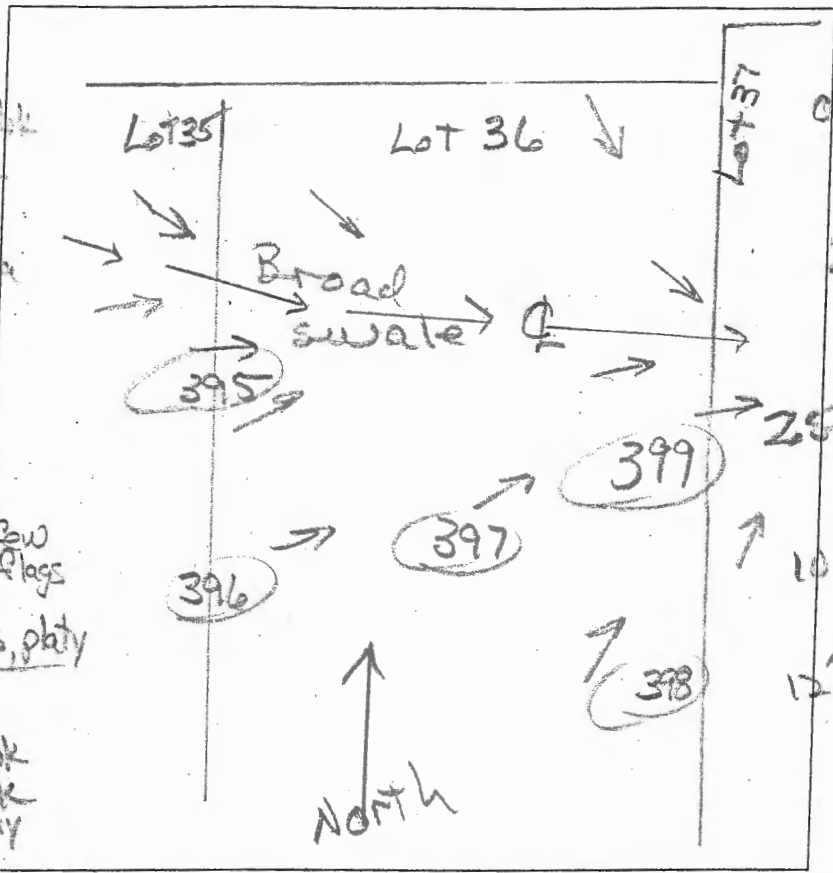

0.8' brn L, 2 f s bk  
brn L, 2 f s bk  
red-brn chl  
2 f s bk  
many v. & mica  
1.9' red-yel chl  
thick platy  
many mica  
2.3' red, yel-red  
pale brn  
chls, thick  
many mica  
10.5' red-yel chl, platy  
12' red-yel chl, platy

0.8' dk brn L  
thick platy  
brn & yel-red  
L 2 f s bk  
common v. & mica  
2' red & yel-red  
chl, thick  
platy, many  
mica  
2.5' red & yel-red  
chls, thick  
many v. & mica  
10' red, yel-red  
& pale brn  
platy  
12' chls, many  
mica

399

396

0.9' dk brn L, 2 f s bk  
dk brn L  
thick platy  
brn-yel  
2 f s bk  
many v. & mica  
2' yel-red  
red-yel  
thin platy  
many v. & mica  
3.5' yel-red  
pale brn L  
thin platy  
many v. & mica

0.9' dk, brn L  
thick platy  
brn L, 2 f s bk  
yel-red, red  
& brn s s  
thin platy  
few channels  
common v. & mica  
2' red & brn-yel  
thin platy  
many v. & mica  
5-8% channels

DATE	TEST #	DEPTH	START	BREAK 1" DROP	STOP 2" DROP	TIME OF 2ND INCH	P/F/H
3/8/11	398	4.3' / 12'	10:10	10:21	10:45	24	P
3/8/16	397	4.5' / 12'	10:15	10:18	10:26	8	P
3/8/16	399	7.5' / 11.5'	10:25	10:35	10:52	17	P
3/8	396	3.7' / 12'	11:11	11:19	11:33	14	P

6.5' much Mn  
at layer boundary  
red chls  
thick platy  
11.5' pale brn,  
pale yellow,  
& pale red  
chls, thick  
platy  
\* WATER

6.5' red & brn  
chls, platy  
many mica  
10' red & brn  
fills, platy  
many mica  
12'

REMARKS \_\_\_\_\_  
 SANITARIAN R Bricker BACKHOE Level Land OTHERS Tim Feago  
 TEST HOLES USED IN SDA \_\_\_\_\_ AVG. PERC TIME \_\_\_\_\_ SQ. FT/BR \_\_\_\_\_  
 TRENCH WIDTH \_\_\_\_\_ INLET DEPTH \_\_\_\_\_ MAX. BOT DEPTH \_\_\_\_\_ EFFECTIVE SW \_\_\_\_\_