

APPLICATION

A 15959

P _____

SEWAGE DISPOSAL TESTING

MARYLAND STATE DEPARTMENT OF HEALTH

HOWARD COUNTY

ELLICOTT CITY

DISTRICT 5

DATE 5/20/71

6.2 /
5/21/71
11:00

TO: THE COUNTY HEALTH OFFICER
ELLICOTT CITY, MARYLAND

I, HEREBY, APPLY FOR THE NECESSARY TESTS IN ORDER TO CONSTRUCT (OR RECONSTRUCT) A SEWAGE DISPOSAL SYSTEM.

PROPERTY OWNER Howard Research & Development Corp.

ADDRESS _____ PHONE Donald J. May
947-1900

PROPERTY LOCATION:

SUBDIVISION _____ LOT NO. 7

ROAD AND DESCRIPTION Pindell School Road - 4,726 ft. from Sanner Road

OCCUPANT _____ PHONE _____

PERSON TO CONSTRUCT SYSTEM _____

ADDRESS _____ PHONE _____

SIZE OF LOT 8.792 acres TYPE BLDG. 4 or 5

NUMBER OF BEDROOMS

(Single Family Dwllg.)

IF NOT SINGLE RESIDENCE DESCRIBE _____

THIS PERMIT HAS BEEN REVIEWED FOR CONFORMANCE WITH THE HOWARD COUNTY MASTER PLAN FOR WATER AND SEWERAGE AND RECOGNIZED ACCEPTABLE FOR INTERIM INDIVIDUAL WATER SUPPLY AND FOR INTERIM

SIGNATURE OF APPLICANT Donald J. May
INDIVIDUAL SEWAGE SYSTEM.

APPROVED BY _____ FOR _____ DATE _____
(KIND OF SYSTEM)

REJECTED BY _____ FOR _____ DATE _____
(KIND OF SYSTEM)

HOLD PENDING FURTHER TESTS _____ DATE _____

REASONS FOR REJECTION OR HOLDING _____

*Holes must be located by certified Engineers & submitted
to Health Dept. R. Town*

THIS IS NOT A PERMIT

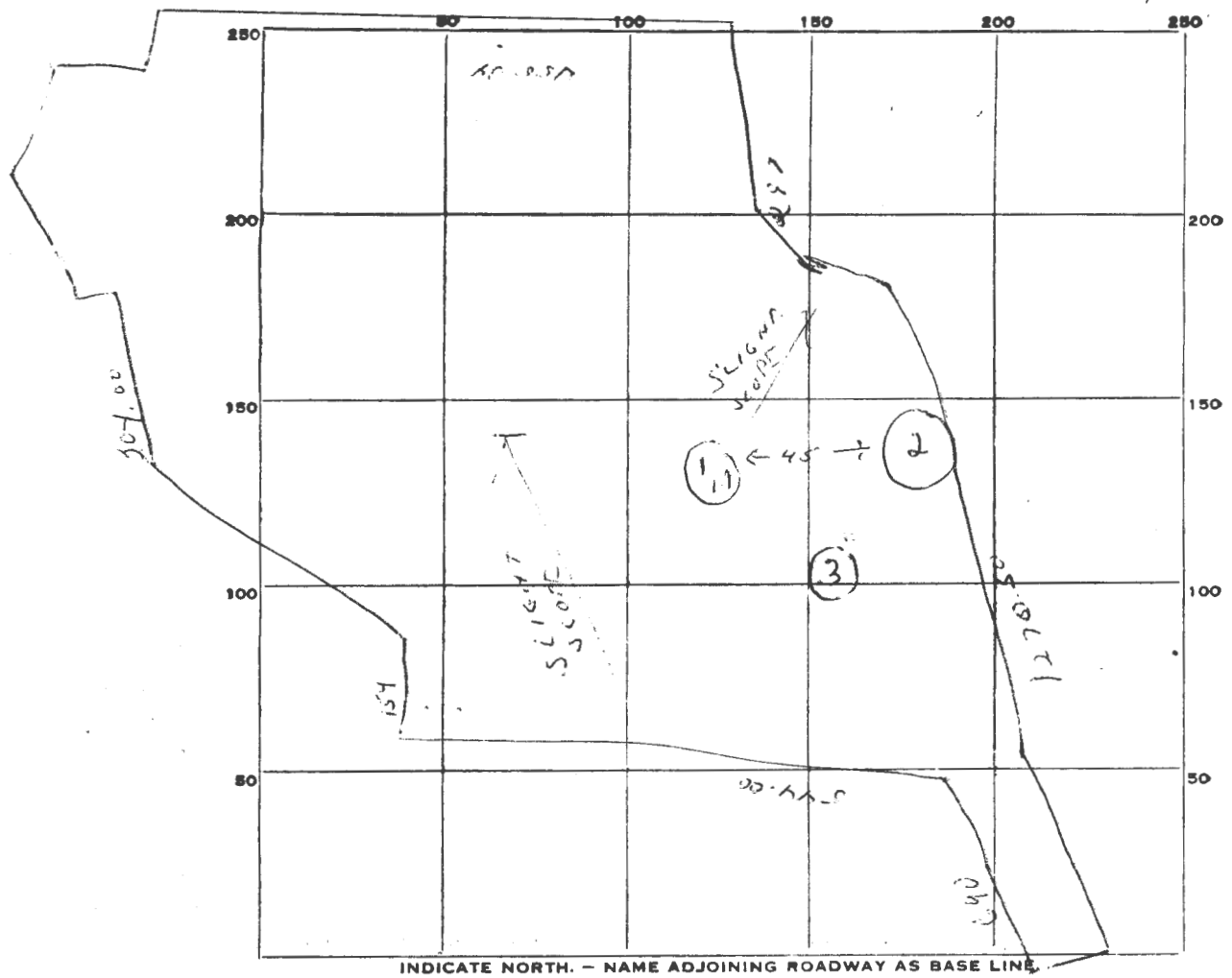

| DATE | TEST NO. | DEPTH | PRE-WET | | TEST - 1" DROP | | TIME |
|--------|--|----------------|---------------------|------------------|------------------|------------------|--------|
| | | | START | STOP | START | STOP | |
| 2/2/71 | 1 | 3½ | 12 ²⁸ | 12 ³¹ | 12 ²¹ | 12 ³⁸ | 7 min |
| | 3A | 12 ft. | 12 ³² | 12 ⁴⁵ | 2-1 inch slow | | |
| | Excellent soil for 11 ft very sandy - May be near water table. | | | | | | |
| | 2 | 9½ | Sandy water at 9 ft | | | | |
| | 3 | 8½ ft. | 1 ¹⁵ | 1 ²⁰ | 1 ²⁰ | 1 ³³ | 13 min |
| | 3A | Dug to 10½ ft. | | | | | |
| | Maximum depth to be 8½ ft. Located in hole No. 3 | | | | | | |
| | | | | | | | |
| | | | | | | | |
| | | | | | | | |

SOIL AUGER FINDING Good soil started at 3 ft. in all holes.

TESTED BY R. Tone

REMARKS _____

APPLICATION

A 15959

P _____

SEWAGE DISPOSAL TESTING

MARYLAND STATE DEPARTMENT OF HEALTH

HOWARD COUNTY

ELLICOTT CITY

DISTRICT 5

DATE 5/20/71

6, 2 /
5/21/71
11:00

TO: THE COUNTY HEALTH OFFICER
ELLICOTT CITY, MARYLAND

I, HEREBY, APPLY FOR THE NECESSARY TESTS IN ORDER TO CONSTRUCT (OR RECONSTRUCT) A SEWAGE DISPOSAL SYSTEM.

PROPERTY OWNER Howard Research & Development Corp.

Donald J. May

ADDRESS _____ PHONE 947-1900

PROPERTY LOCATION:

SUBDIVISION _____ LOT NO. 7

ROAD AND DESCRIPTION Pindell School Road - 4,726 ft. from Sanner Road

OCCUPANT _____ PHONE _____

PERSON TO CONSTRUCT SYSTEM _____

ADDRESS _____ PHONE _____

SIZE OF LOT 8.792 acres TYPE BLDG. 4 or 5

NUMBER OF BEDROOMS

(Single Family Dwllg.)

IF NOT SINGLE RESIDENCE DESCRIBE _____

THIS PERMIT HAS BEEN REVIEWED FOR CONFORMANCE WITH THE HOWARD COUNTY MASTER PLAN FOR WATER AND SEWERAGE AND RECOGNIZED ACCEPTABLE FOR INTERIM INDIVIDUAL WATER SUPPLY AND FOR INTERIM

SIGNATURE OF APPLICANT Donald J. May
INDIVIDUAL SEWAGE SYSTEM.

APPROVED BY _____ FOR _____ DATE _____

(KIND OF SYSTEM)

REJECTED BY _____ FOR _____ DATE _____

(KIND OF SYSTEM)

HOLD PENDING FURTHER TESTS _____ DATE _____

REASONS FOR REJECTION OR HOLDING _____

*Holes must be located by certified Engineers & submitted
to Health Dept. R. Torv*

THIS IS NOT A PERMIT

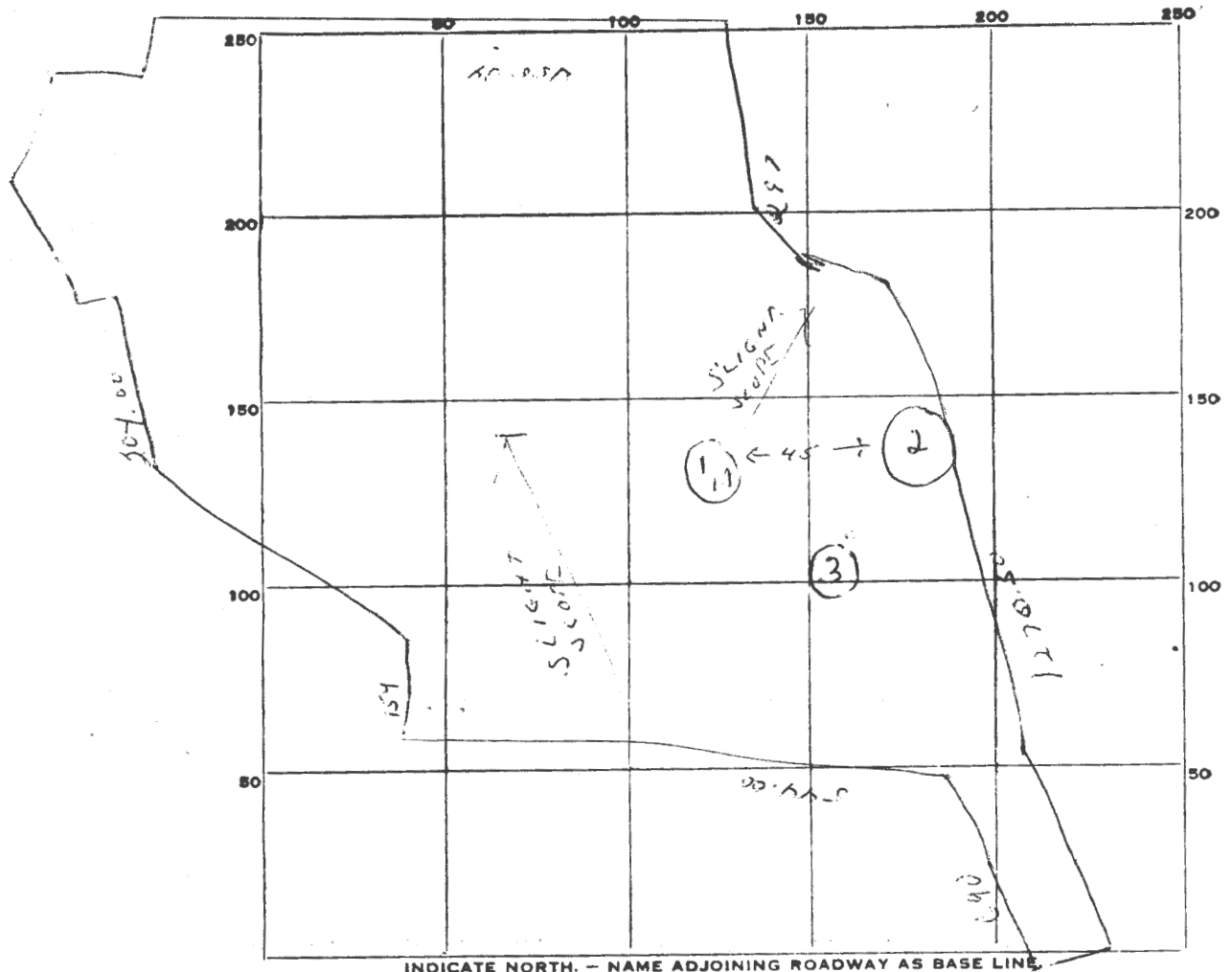

| DATE | TEST NO. | DEPTH | PRE-WET | | TEST - 1" DROP | | TIME |
|--------|--|-------------------|----------------------|-------|-------------------|-------|--------|
| | | | START | STOP | START | STOP | |
| 6/2/71 | 1 | 3 1/2 | 12 28 | 12 31 | 12 31 | 12 38 | 7 min |
| | 4A | 12 ft. | 12 32 | 12 45 | 2 - not much slow | | |
| | Excellent soil from 11 ft. very sandy - May be near water table. | | | | | | |
| | 2 | 9 1/2 | Sandy water at 9 ft. | | | | |
| | 3 | 8 1/2 ft. | 15 | 20 | 20 | 33 | 13 min |
| | 3A | Dug to 10 1/2 ft. | | | | | |
| | Maximum depth to be 8 1/2 ft. Locate in hole no. 3 | | | | | | |
| | | | | | | | |
| | | | | | | | |
| | | | | | | | |

SOIL AUGER FINDING Good soil started at 3 ft. on all holes.

TESTED BY R. Tomic

REMARKS

Law Offices of
MASTRACCI AND MAY
113 S. FULTON AVENUE
BALTIMORE, MARYLAND 21223

A. GUS MASTRACCI
DONALD J. MAY

TELEPHONE
947-1900
AREA CODE 301

June 21, 1971

Howard County Health Dept.
Ellicott City, Maryland 21043

Re: Percolation Test -
Lot 7 - Pindell School Rd.
4,726 feet N.W. of intersection
of Sanner Rd. and Pindell School Rd.

Dear Sir:

It is my understanding that a percolation test was made on the above lot on June 2, 1971, and that the lot has been approved for a sewage-septic system. A member of your department was present when this test was made pursuant to receipt no. A-15959, dated 5/20/71. Please send me the notification that the percolation test was made and that the lot is approved for the septic system. Your department has a copy of the Plat, which is sufficient for the test and approval. I will not have the lot surveyed again to note the location of the percolation test site. A member of your department was present when the test was made and it should be noted on the Plat he has in his possession.

I would appreciate receiving the notification of the approval for the septic system as soon as possible.

Sincerely yours,

Donald J. May
MASTRACCI & MAY

DJM/sa

June 29, 1971

Mastracci and May
113 S. Fulton Avenue
Baltimore, Maryland 21223

Attention: Mr. Donald J. May

Dear Sir:

On June 2, 1971, I made a percolation test on Lot 7, Pindell School Road. Due to the high water table on this lot, the sewage disposal system will have to be installed at the precise area tested. I feel that the exact location can only be found by a Certified Engineer since I am unfamiliar with the property lines of this lot.

It is not necessary to have the lot surveyed again. Our only request is to have the percolation holes located by an Engineer.

This lot will be approved pending the locations of these holes by a Certified Engineer.

Very truly yours,

Robert Torre

RF:jr

113 SOUTH FULTON AVENUE
BALTIMORE, MARYLAND 21223
947-1900

A. GUS MASTRACCI
RESIDENCE
747-8117

MASTRACCI & MAY
ATTORNEYS AT LAW

DONALD J. MAY
RESIDENCE
747-6664

WILDE LAKE VILLAGE GREEN
COLUMBIA, MARYLAND
730-7400

SHUTTLE

542°53'28"W
118.61
542°53'28"E

To Sanner Rd → 4726

Pindell School Rd 350

N 61°04'33"E - 300.65
N 55°24'31"E - 500.41

375

N 26°23'54"E - 418.38
S 63°33'

LOT 9
6.004 Ac.

N 61°06'42"E - 63.88
N 75°36'48"W - 86.00
N 84°23'12"E - 40.00
S 20°06'48"E - 84.00
N 2°06'48"W - 84.00

N 16°32'21"E - 151.46

N 81°24'39"W
S 81°24'39"E

S 84°06'48"E - 30.00
S 38°23'52"W - 63.00
N 84°06'48"W - 30.00
N 38°23'52"E - 63.00

347.29
342.25

S 57°36'08"W - 635.17
N 57°36'08"E - 635.17

S 78°23'52"E - 157.00
N 78°23'52"W - 157.00

N 81°24'39"W
S 81°24'39"E

S 08°23'52"E - 670.00
N 08°23'52"W - 670.00
S 61°36'08"E - 18.00
S 27°23'52"E - 58.00

LOT 8
6.558 Ac.

S 71°23'52"E - 103.00

