

APPLICATION

A 18231

SEWAGE DISPOSAL TESTING

P _____

STATE OF MARYLAND DEPARTMENT OF HEALTH AND MENTAL HYGIENE

HOWARD COUNTY HEALTH DEPARTMENT
ENVIRONMENTAL HEALTH SERVICES
P. O. BOX 476, ELLICOTT CITY, MARYLAND 21043
TELEPHONE: 465-5000, EXT. 356

DISTRICT 5

DATE 4/9/73

Preliminary

4/10/73 Not tested Underground Water

combined with other lots

7/18/73

TO: THE COUNTY HEALTH OFFICER
ELLICOTT CITY, MARYLAND

I, HEREBY, APPLY FOR THE NECESSARY TEST IN ORDER TO CONSTRUCT (OR RECONSTRUCT) A SEWAGE DISPOSAL SYSTEM.

PROPERTY OWNER Ernest Sines

ADDRESS 14607 Peach Orchard Road, Silver Springs, Md. PHONE Ron Bailey
384-6618

Any questions call:

PROPERTY LOCATION:

SUBDIVISION Sines LOT NO. 5

ROAD AND DESCRIPTION Pindell School Road

SIZE OF LOT 66,200 sq. ft. (326' x 210' x 355' x 95') TYPE BLDG. 3 or 4
NUMBER OF BEDROOMS

IF NOT SINGLE RESIDENCE DESCRIBE _____

THE SYSTEM INSTALLED UNDER THIS APPLICATION IS ACCEPTABLE ONLY UNTIL PUBLIC FACILITIES BECOME AVAILABLE.

SIGNATURE OF APPLICANT /s/ Ron Bailey

APPROVED BY _____ FOR _____ DATE _____
(KIND OF SYSTEM)

REJECTED BY _____ FOR _____ DATE _____
(KIND OF SYSTEM)

HOLD PENDING FURTHER TESTS _____ DATE _____

REASONS FOR REJECTION OR HOLDING _____

THIS IS NOT A PERMIT

APPLICATION

A 13031

SEWAGE DISPOSAL TESTING

P _____

STATE OF MARYLAND - DEPARTMENT OF HEALTH AND MENTAL HYGIENE

HOWARD COUNTY HEALTH DEPARTMENT
ENVIRONMENTAL HEALTH SERVICES
P. O. BOX 476, ELLICOTT CITY, MARYLAND 21043
TELEPHONE: 465-5000, EXT. 356

DISTRICT 5

DATE 4/9/73

TO: THE COUNTY HEALTH OFFICER
ELLICOTT CITY, MARYLAND

I, HEREBY, APPLY FOR THE NECESSARY TEST IN ORDER TO CONSTRUCT (OR RECONSTRUCT) A SEWAGE DISPOSAL SYSTEM.

PROPERTY OWNER Ernest Sines

ADDRESS 14607 Peach Orchard Road, Silver Springs, Md. PHONE 384-6618
Any questions call: Ron Bailey

PROPERTY LOCATION:

SUBDIVISION Sines LOT NO. 5

ROAD AND DESCRIPTION Pindell School Road

SIZE OF LOT 66,200 sq. ft. (320' x 210' x 355' x 95') TYPE BLDG. 3 or 4
NUMBER OF BEDROOMS

IF NOT SINGLE RESIDENCE DESCRIBE _____

THE SYSTEM INSTALLED UNDER THIS APPLICATION IS ACCEPTABLE ONLY UNTIL PUBLIC FACILITIES BECOME AVAILABLE.

SIGNATURE OF APPLICANT /s/ Ron Bailey

APPROVED BY _____ FOR _____ DATE _____
(KIND OF SYSTEM)

REJECTED BY _____ FOR _____ DATE _____
(KIND OF SYSTEM)

HOLD PENDING FURTHER TESTS _____ DATE _____

REASONS FOR REJECTION OR HOLDING _____

THIS IS NOT A PERMIT

APPLICATION

A 18232

SEWAGE DISPOSAL TESTING

P _____

STATE OF MARYLAND - DEPARTMENT OF HEALTH AND MENTAL HYGIENE

HOWARD COUNTY HEALTH DEPARTMENT
ENVIRONMENTAL HEALTH SERVICES

DISTRICT 5

P. O. BOX 476, ELLICOTT CITY, MARYLAND 21043
TELEPHONE: 465-5000, EXT. 386

DATE 4/9/73

4/10/73 Not Tested Underground Water

*Combined with other lots
7/12/74*

TO: THE COUNTY HEALTH OFFICER
ELLICOTT CITY, MARYLAND

I, HEREBY, APPLY FOR THE NECESSARY TEST IN ORDER TO CONSTRUCT (OR RECONSTRUCT) A SEWAGE DISPOSAL SYSTEM.

PROPERTY OWNER Ernest Sines

ADDRESS 14607 Peach Orchard Road, Silver Springs, Md. PHONE 384-6618
Any questions call: Ron Bailey

PROPERTY LOCATION:

SUBDIVISION Sines LOT NO. 6

ROAD AND DESCRIPTION Pindell School Road

SIZE OF LOT 7,300 sq. ft. (186' x 423' x 150' x 470') TYPE BLDG. 3 or 4
NUMBER OF BEDROOMS

IF NOT SINGLE RESIDENCE DESCRIBE _____

THE SYSTEM INSTALLED UNDER THIS APPLICATION IS ACCEPTABLE ONLY UNTIL PUBLIC FACILITIES BECOME AVAILABLE.

SIGNATURE OF APPLICANT /s/ Ron Bailey

APPROVED BY _____ FOR _____ DATE _____
(KIND OF SYSTEM)

REJECTED BY _____ FOR _____ DATE _____
(KIND OF SYSTEM)

HOLD PENDING FURTHER TESTS _____ DATE _____

REASONS FOR REJECTION OR HOLDING _____

THIS IS NOT A PERMIT

APPLICATION

A 7/23/73

SEWAGE DISPOSAL TESTING

P _____

STATE OF MARYLAND · DEPARTMENT OF HEALTH AND MENTAL HYGIENE

HOWARD COUNTY HEALTH DEPARTMENT
ENVIRONMENTAL HEALTH SERVICES
P. O. BOX 476, ELLICOTT CITY, MARYLAND 21043
TELEPHONE: 463-5000, EXT. 356

DISTRICT 5
DATE 4/9/73

TO: THE COUNTY HEALTH OFFICER
ELLICOTT CITY, MARYLAND

I, HEREBY, APPLY FOR THE NECESSARY TEST IN ORDER TO CONSTRUCT (OR RECONSTRUCT) A SEWAGE DISPOSAL SYSTEM.

PROPERTY OWNER Ernest Sines

ADDRESS 14607 Peach Orchard Road, Silver Springs, Md. PHONE 384-6618
Any questions call: Bon Bailey

PROPERTY LOCATION:

SUBDIVISION Sines LOT NO. 4

ROAD AND DESCRIPTION Pindell School Road

SIZE OF LOT 76,700 sq. ft. (310' x 212' x 140' x 326') TYPE BLDG. 3 or 4
NUMBER OF BEDROOMS

IF NOT SINGLE RESIDENCE DESCRIBE _____

THE SYSTEM INSTALLED UNDER THIS APPLICATION IS ACCEPTABLE ONLY UNTIL PUBLIC FACILITIES BECOME AVAILABLE.

SIGNATURE OF APPLICANT /s/ Bon Bailey

APPROVED BY _____ FOR _____ DATE _____
(KIND OF SYSTEM)

REJECTED BY _____ FOR _____ DATE _____
(KIND OF SYSTEM)

HOLD PENDING FURTHER TESTS _____ DATE _____

REASONS FOR REJECTION OR HOLDING _____

THIS IS NOT A PERMIT

APPLICATION

A 18230

Preliminary

SEWAGE DISPOSAL TESTING

P _____

STATE OF MARYLAND DEPARTMENT OF HEALTH AND MENTAL HYGIENE

HOWARD COUNTY HEALTH DEPARTMENT
ENVIRONMENTAL HEALTH SERVICES
P. O. BOX 476, ELLICOTT CITY, MARYLAND 21043
TELEPHONE: 465-5000, EXT. 356

DISTRICT 5

DATE 4/9/73

4/10/73 - Not Tested Underground Water

*Combined with other lots now
7/1874*

TO: THE COUNTY HEALTH OFFICER
ELLICOTT CITY, MARYLAND

I, HEREBY, APPLY FOR THE NECESSARY TEST IN ORDER TO CONSTRUCT (OR RECONSTRUCT) A SEWAGE DISPOSAL SYSTEM.

PROPERTY OWNER Ernest Sines

ADDRESS 14607 Peach Orchard Road, Silver Springs, Md. PHONE 384-6618
Any questions call: Ron Bailey

PROPERTY LOCATION:

SUBDIVISION Sines LOT NO. 4

ROAD AND DESCRIPTION Pindell School Road

SIZE OF LOT 76,700 sq. ft. (310' x 212' x 140' x 326') TYPE BLDG. 3 or 4
NUMBER OF BEDROOMS

IF NOT SINGLE RESIDENCE DESCRIBE _____

THE SYSTEM INSTALLED UNDER THIS APPLICATION IS ACCEPTABLE ONLY UNTIL PUBLIC FACILITIES BECOME AVAILABLE.

SIGNATURE OF APPLICANT /s/ Ron Bailey

APPROVED BY _____ FOR _____ DATE _____
(KIND OF SYSTEM)

REJECTED BY _____ FOR _____ DATE _____
(KIND OF SYSTEM)

HOLD PENDING FURTHER TESTS _____ DATE _____

REASONS FOR REJECTION OR HOLDING _____

THIS IS NOT A PERMIT

APPLICATION

A 12232

SEWAGE DISPOSAL TESTING

P _____

STATE OF MARYLAND - DEPARTMENT OF HEALTH AND MENTAL HYGIENE

HOWARD COUNTY HEALTH DEPARTMENT
ENVIRONMENTAL HEALTH SERVICES
P. O. BOX 476, ELLICOTT CITY, MARYLAND 21043
TELEPHONE: 465-5000, EXT. 356

DISTRICT 5

DATE 4/9/73

TO: THE COUNTY HEALTH OFFICER
ELLICOTT CITY, MARYLAND

I, HEREBY, APPLY FOR THE NECESSARY TEST IN ORDER TO CONSTRUCT (OR RECONSTRUCT) A SEWAGE DISPOSAL SYSTEM.

PROPERTY OWNER Ernest Sines

ADDRESS 14607 Peach Orchard Road, Silver Springs, Md. PHONE Ron Bailey
384-6618

Any questions call:

PROPERTY LOCATION:

SUBDIVISION Sines LOT NO. 6

ROAD AND DESCRIPTION Pindell School Road

SIZE OF LOT 7,300 sq. ft. (186' x 423' x 150' x 470') TYPE BLDG. 3 or 4
NUMBER OF BEDROOMS

IF NOT SINGLE RESIDENCE DESCRIBE _____

THE SYSTEM INSTALLED UNDER THIS APPLICATION IS ACCEPTABLE ONLY UNTIL PUBLIC FACILITIES BECOME AVAILABLE.

SIGNATURE OF APPLICANT /s/ Ron Bailey

APPROVED BY _____ FOR _____ DATE _____
(KIND OF SYSTEM)

REJECTED BY _____ FOR _____ DATE _____
(KIND OF SYSTEM)

HOLD PENDING FURTHER TESTS _____ DATE _____

REASONS FOR REJECTION OR HOLDING _____

THIS IS NOT A PERMIT

PERCOLATION TEST DATA

Lot No	Block No	Average percolation in minutes for second inch	Maximum depth permitted for effluent pipe to enter sewage disposal area at its highest elevation with reference to existing grade at time of percolation test
1	4	8	4 1/2 F7
2	6	8	5 1/2 F7
3	6	8	5 F7
4	4	8	5 F7
5	4	8	5 F7
6	4	8	5 F7

Approved for individual sewage and private water system

County Health Officer _____ Date _____

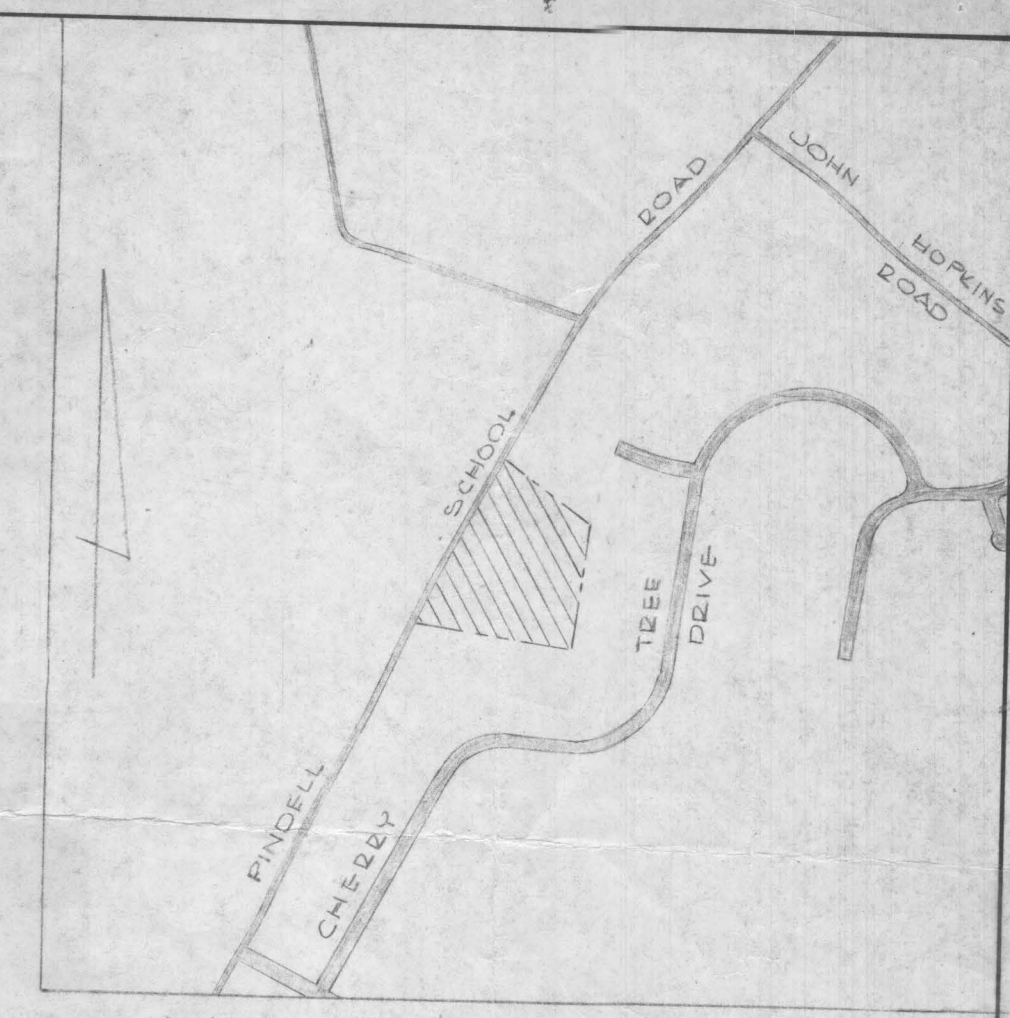

VICINITY MAP
SCALE: 1"=800'

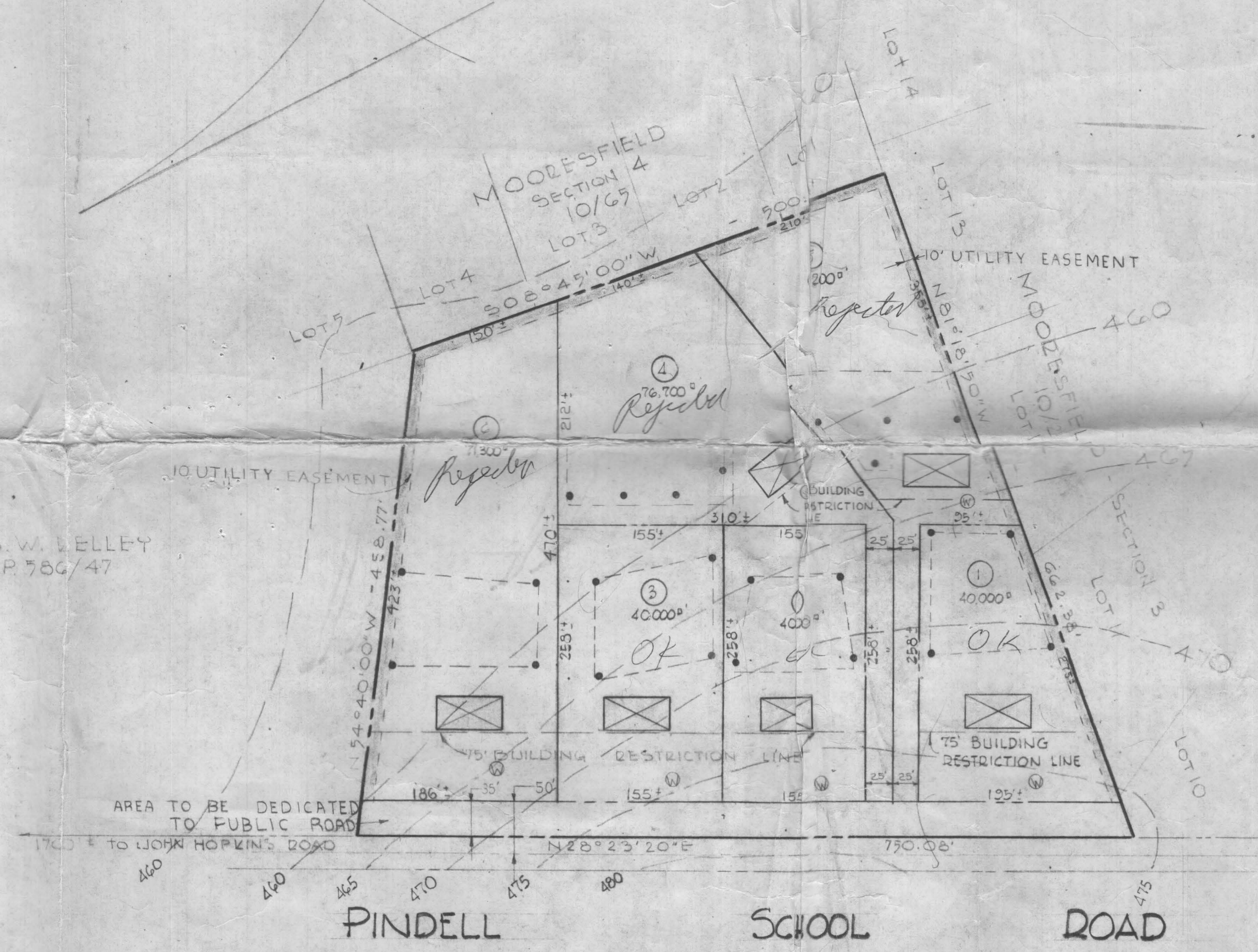

- Notes:
- Total No. of Lots: 6
 - Minimum Lot Area: 40,000 sq ft
 - Zoned: D-40
 - Topography From U.S.G.S. Quadrangle Map.
 - Tax Map No. 41 - Parcel 260
 - Total Area: 7.73 Ac ±

Legend

- ① Effective absorption area
- ② Location of test holes
- ③ Approximate location of dwellings
- Approximate location of Well

4/18/73 Good site combined with body of water

Jack - As you will note, we may have some problems here.

Lot corners & perc test holes have been staked.

I would like to test on 4-10-73

PURDUM & WESCHKE
ENGINEERS
LAND SURVEYORS
3697 PARK AVE.
ELICOTT CITY, MD

OWNER & DEVELOPER
ERNEST SINES
1460 PEACH ORCHARD ROAD
SILVER SPRING, MARYLAND
TELEPHONE: 384-6618

PRELIMINARY PLAN
PROPERTY OF
ERNEST SINES
5TH ELECTION DISTRICT
MARCH 22, 1973
HOWARD CO. MD
SCALE 1"=100'

PERCOLATION TEST DATA

Lot No	Average percolation in minutes for second inch	Maximum depth permitted for effluent pipe to enter sewage disposal area at its highest elevation with reference to existing grade at time of percolation test
1	4 MIN.	4.5 FT.
2	8 MIN.	5.5 FT.
3	6 MIN.	5.0 FT.

Approved for individual sewage and private water system
 County Health Officer *[Signature]* Date 4-19-73

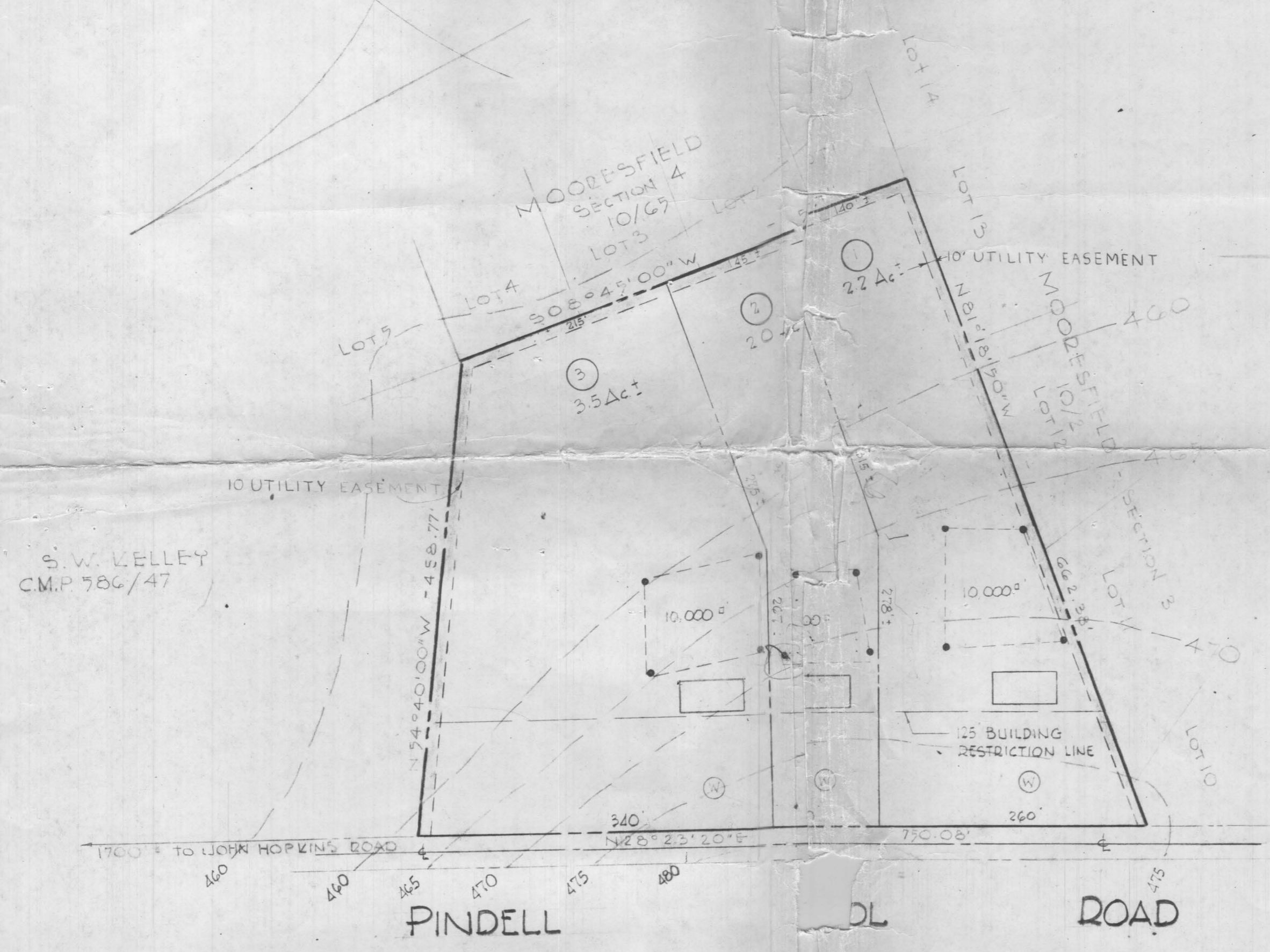
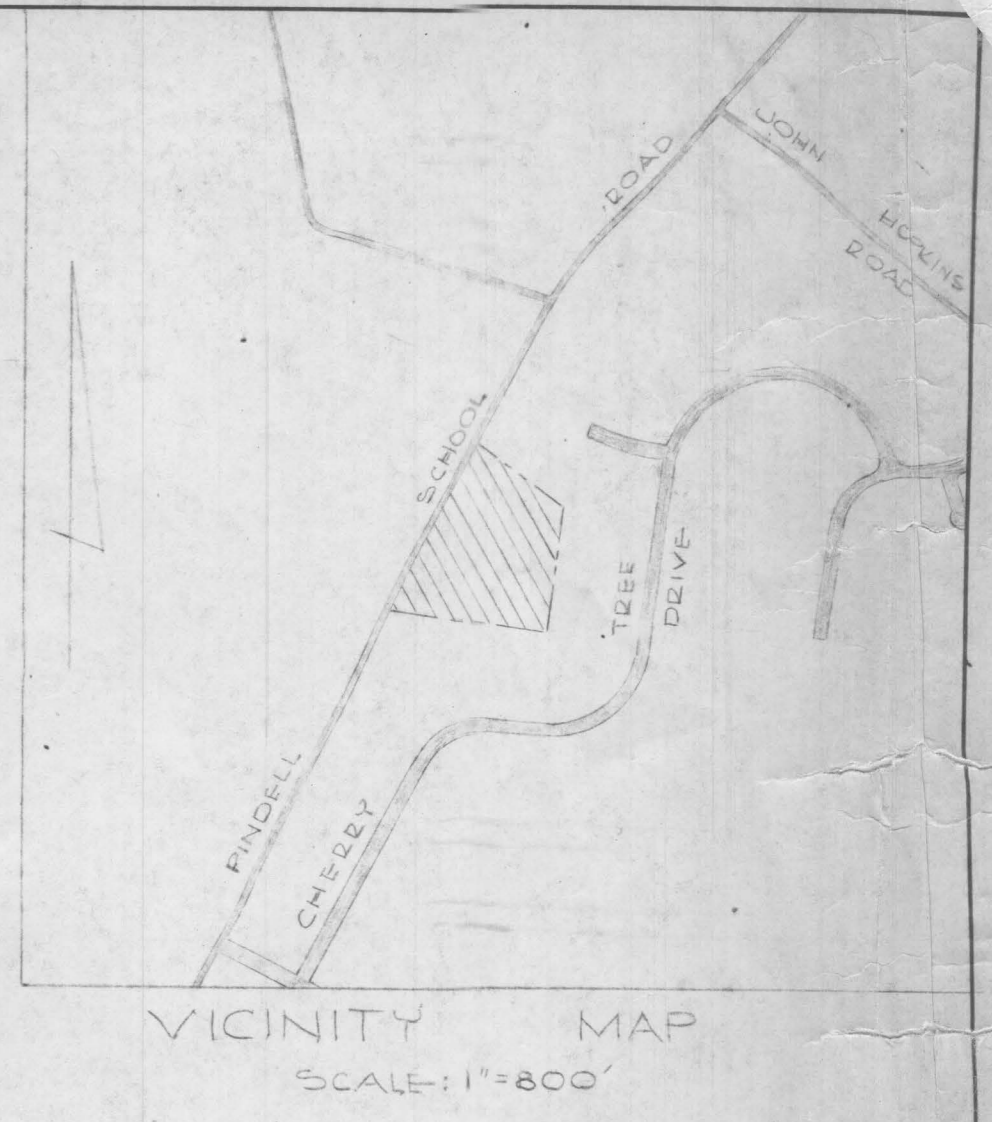

- Notes:
- Total No Of Lots: 3
 - Minimum Lot Area: 2.0 Ac.
 - Zoned: D-40
 - Topography From U.S.G.S. Quadrangle Map.
 - Tax Map No. 41 - Parcel 26B
 - Total Area: 7.73 Ac ±

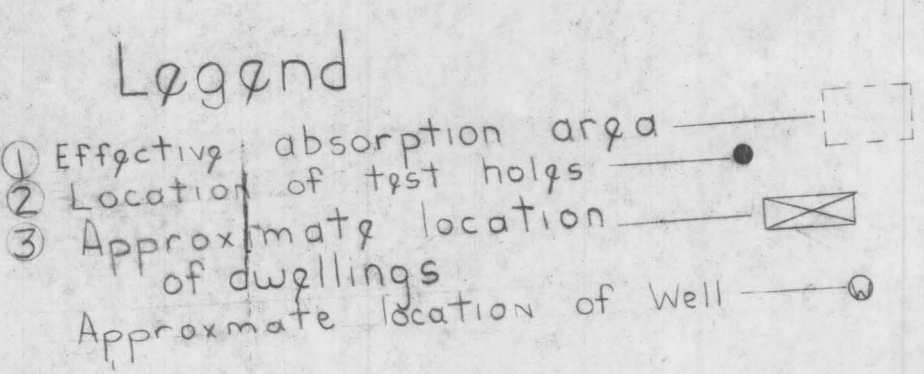

PURDUM & DESCHKE
 ENGINEERS
 LAND SURVEYORS
 3677 PARK AVE
 ELLICOTT CITY, MD

OWNER & DEVELOPER
 ERNEST SINES
 14607 PEACH ORCHARD ROAD
 SILVER SPRING, MARYLAND
 TELEPHONE: 384-6618

PRELIMINARY PLAN
 PROPERTY OF
 ERNEST SINES
 5TH ELECTON DISTRICT
 APRIL 16, 1973
 HOWARD CO. MD
 SCALE 1"=100'