

11/18/64
9:30

APPLICATION

A 08798

SEWAGE DISPOSAL TESTING

P _____

MARYLAND STATE DEPARTMENT OF HEALTH

HOWARD COUNTY

ELLICOTT CITY

Septic tank - 750 gal.

DISTRICT 6

Leaching bed - 15 ft wd. by 30 ft long. Length to run parallel to Owen Brown Rd. Leaching bed should not be any deeper on deepest side than 4 ft. below grade and should have a cover not less than 6 inches on shallow side. Depth of gravel below pipe to be 12 inches.

DATE 7-23-64

Locate leaching bed in area in front of unsaved driveway.

TO: THE COUNTY HEALTH OFFICER
ELLICOTT CITY, MARYLAND

I, HEREBY, APPLY FOR THE NECESSARY TESTS IN ORDER TO CONSTRUCT (OR RECONSTRUCT) A SEWAGE DISPOSAL SYSTEM.

PROPERTY OWNER FRANK W. THOMPSON & DORIS E. THOMPSON

ADDRESS 892 OWEN BROWN RD. ELLICOTT CITY, MD PHONE HO5-1831

PROPERTY LOCATION:

SUBDIVISION NO LOT NO. _____

ROAD AND DESCRIPTION _____

OCCUPANT OWNER PHONE SAME

PERSON TO CONSTRUCT SYSTEM TATLIG & LEVY CONST. CO.

ADDRESS SIMPSONVILLE, MD. PHONE _____

SIZE OF LOT 2.75 acres TYPE BLDG. 2 NUMBER OF BEDROOMS _____

IF NOT SINGLE RESIDENCE DESCRIBE _____

SIGNATURE OF APPLICANT Doris E. Thompson

APPROVED BY R. D. Fletcher FOR Leaching Bed DATE 8/6/64

REJECTED BY _____ FOR _____ DATE _____

HOLD PENDING FURTHER TESTS _____ DATE _____

REASONS FOR REJECTION OR HOLDING _____

THIS IS NOT A PERMIT

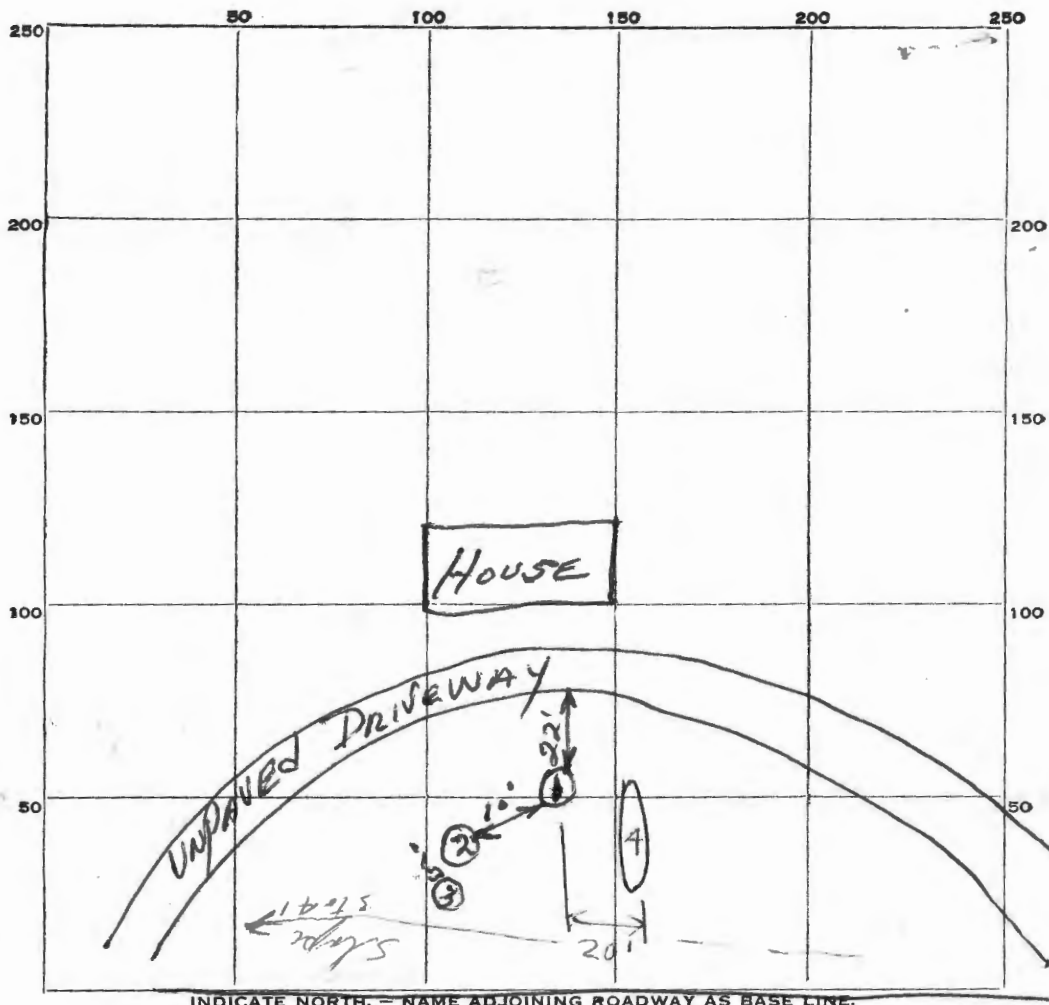

INDICATE NORTH. - NAME ADJOINING ROADWAY AS BASE LINE.

OWEN BROWN Road

DATE	TEST NO.	DEPTH	PRE-WET		TEST - 1" DROP		TIME	
			START	STOP	START	STOP		
7-28-64	1	5'	9:56	9:59	9:59	10:06	7 min.	
	2	6 1/2'	Could not dig test hole - hard rock soil.					
	3	5'	didn't test - clayish test hole.					
7/31/64	4		hit water at 7 1/2 ft. to 8 ft.					
8/6/64	5	4 ft	955	958	958	1005	8 min.	

SOIL AUGER FINDING. sandy soil to 5 ft. and then wet soil and water at 7 1/2 ft.
 TESTED BY JH. RDE 7/31/64 RDE 8/6/64 - water has run out of deep holes
 REMARKS Area in front of house from 11 ft to 14 ft with 3/8 9' drop.
 7-28-64
 ALSO PRESENT Frank [Signature] LOT NO. _____