

VICINITY MAP  
SCALE: 1" = 1200'

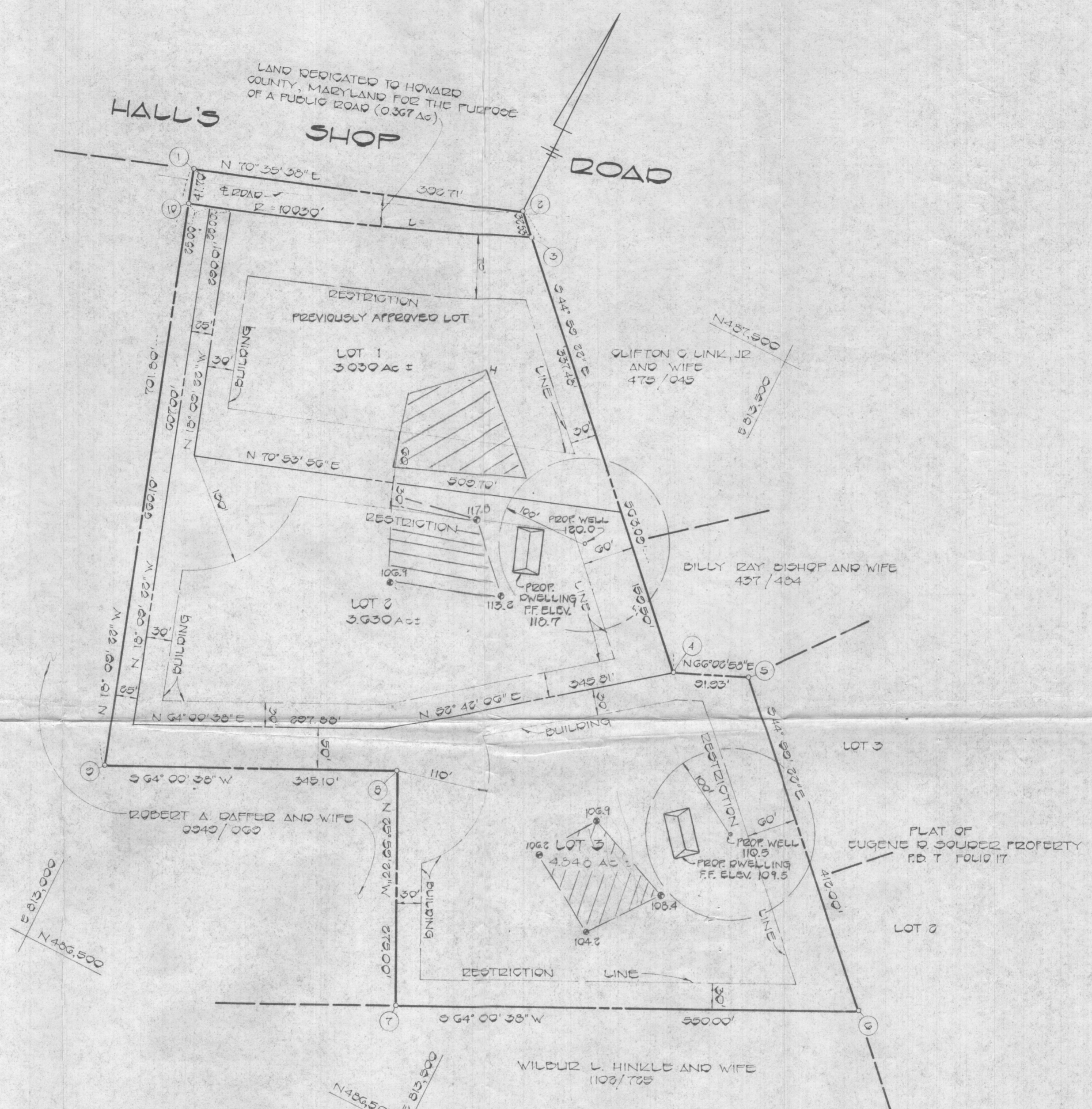

DEVELOPED  
RICHARD BEMMITT  
3366 ROUTE 33  
ELLICOTT CITY, MARYLAND 21043

FISHER, COLLINS & CARTER, INC.  
CONSULTING ENGINEERS AND LAND SURVEYORS  
8368 COURT AVENUE  
ELLICOTT CITY, MARYLAND 21043

NOTES:  
THE LOT SHOWN HEREON COMPLIES WITH THE MINIMUM OWNERSHIP WIDTH AND LOT AREA AS REQUIRED BY THE MARYLAND STATE DEPARTMENT OF HEALTH AND MENTAL HYGIENE.  
THIS AREA DESIGNATES A PRIVATE SEWAGE EASEMENT OF 10,000 SQUARE FEET AS REQUIRED BY THE MARYLAND STATE DEPARTMENT OF HEALTH AND MENTAL HYGIENE FOR INDIVIDUAL SEWAGE DISPOSAL. IMPROVEMENTS OF ANY NATURE IN THIS AREA ARE RESTRICTED UNTIL PUBLIC SEWAGE IS AVAILABLE. THESE EASEMENTS SHALL BECOME NULL AND VOID UPON CONNECTION TO A PUBLIC SEWAGE SYSTEM. THE COUNTY HEALTH OFFICER SHALL HAVE THE AUTHORITY TO GRANT VARIANCES FOR ENCROACHMENTS INTO THE PRIVATE SEWAGE EASEMENT. RECORDATION OF A MODIFIED SEWAGE EASEMENT SHALL NOT BE NECESSARY.  
DENOTES FIELD LOCATION OF PERC TEST HOLE. PERCOLATION AREAS AND WATER WELLS FOR ADJOINING LOTS WILL BE SHOWN WHERE PERTINENT.

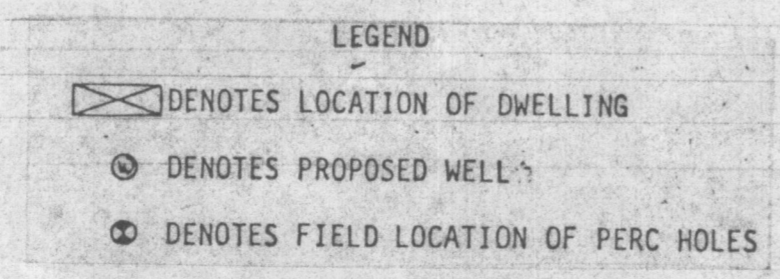

APPROVED FOR PRIVATE WATER AND PRIVATE SEWERAGE SYSTEMS HOWARD COUNTY HEALTH DEPARTMENT

*Joyce M. Byrnes* 8-31-83  
COUNTY HEALTH OFFICER DATE

PERCOLATION TEST CERTIFICATION PLAT  
PROPERTY OF  
**ROBERT A. DAFFER & WIFE**  
LOTS 1 THRU 3  
TAX MAP PARCEL 91  
5TH ELECT. DISTRICT  
HOWARD COUNTY, MARYLAND  
SCALE: 1" = 100' AUGUST, 1983

SIGNED