

March 21, 1988
9:30 AM

APPLICATION

PERCOLATION TESTING

A 43128

P _____

HOWARD COUNTY HEALTH DEPARTMENT
BUREAU OF ENVIRONMENTAL HEALTH
P.O. BOX 476 ELLICOTT CITY, MARYLAND 21043
TELEPHONE: 461-9933

DISTRICT 5TH

DATE Oct. 21, 1988

DATE GIVEN TO
MS STRINE

TO: THE COUNTY HEALTH OFFICER
ELLICOTT CITY, MARYLAND

I, HEREBY, APPLY FOR THE NECESSARY TEST IN ORDER TO CONSTRUCT (OR RECONSTRUCT) A SEWAGE DISPOSAL SYSTEM.

PROPERTY OWNER Richard Pue

ADDRESS 12570 Rt. 216, Highland, Md. 20777 PHONE _____

PROSPECTIVE BUYER GERALD R. STRINE

ADDRESS 12404 Hall Shop Rd., Fulton, Md. 20759 PHONE 854-3993

PROPERTY LOCATION:

SUBDIVISION off Hall Shop Rd., near Brown Bridge Rd. intersect. LOT NO. _____

ROAD AND DESCRIPTION (see enclosed plat)

TAX MAP 40 PARCEL # 274

SIZE OF LOT three acres to 3.3 acres TYPE BLDG _____
(SINGLE FAMILY DWELLING OR COMMERCIAL)

THE SYSTEM INSTALLED UNDER THIS APPLICATION IS ACCEPTABLE ONLY UNTIL PUBLIC FACILITIES BECOME AVAILABLE. I FULLY UNDERSTAND THE FEE CONNECTED WITH THE FILING OF THIS PERC TEST APPLICATION IS NON-REFUNDABLE UNDER ANY CIRCUMSTANCES. I ALSO AGREE TO COMPLY WITH ALL M.O.S.H.A. REQUIREMENTS IN TESTING THIS LOT.

Gerald R. Strine
(SIGNATURE OF APPLICANT)

APPROVED BY _____ FOR _____ DATE _____

REJECTED BY _____ FOR _____ DATE _____

HOLD PENDING FURTHER TESTS _____ DATE _____

REASONS FOR REJECTION OR HOLDING _____

HD-216

THIS IS NOT A PERMIT

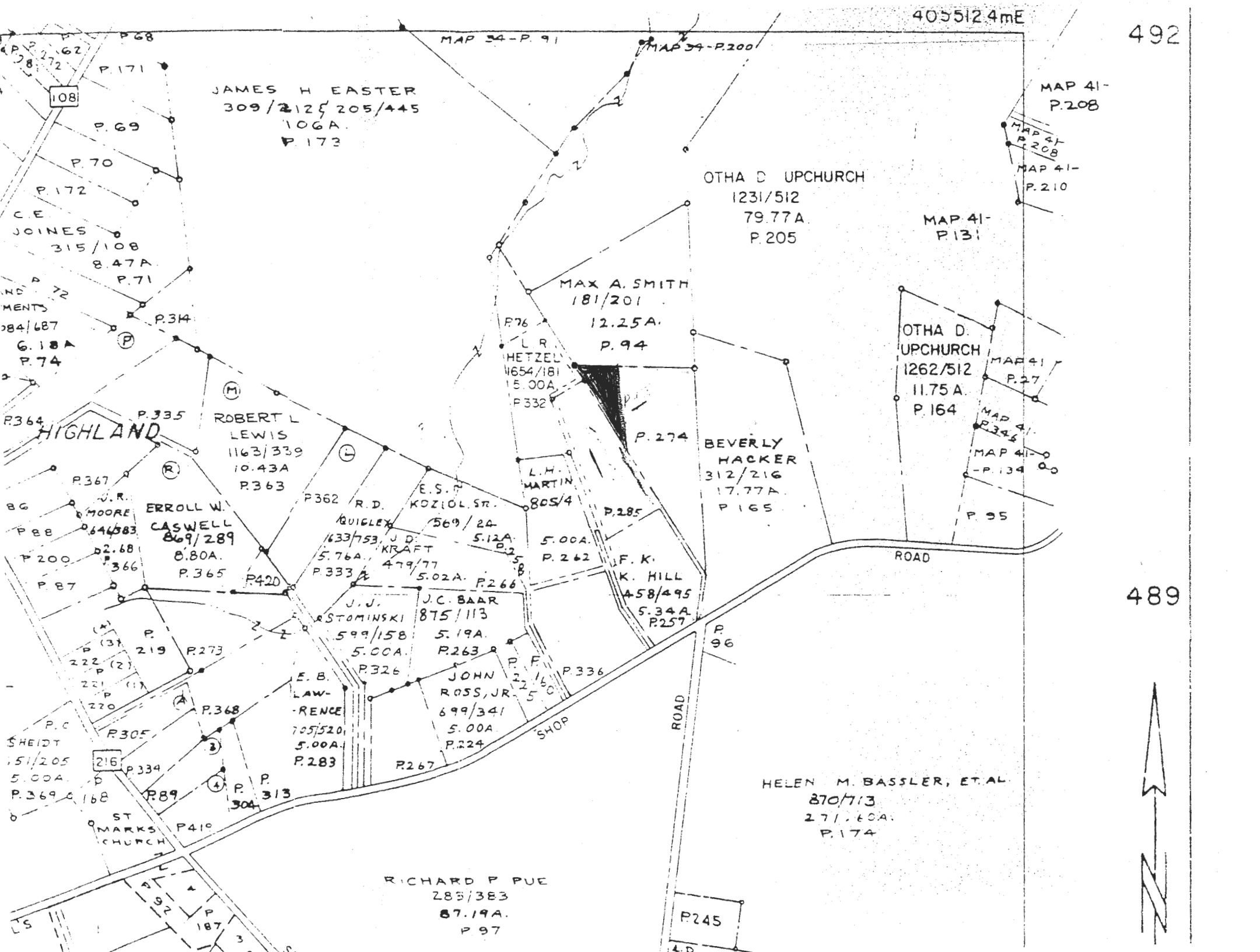

JAMES H EASTER
309/2125 205/445
106A.
P. 173

OTHA D UPCHURCH
1231/512
79.77A.
P. 205

MAX A. SMITH
181/201
12.25A.
P. 94

OTHA D.
UPCHURCH
1262/512
11.75A.
P. 164

ROBERT L
LEWIS
1163/339
10.43A
P. 363

BEVERLY
HACKER
312/216
17.77A.
P. 165

ERROLL W.
CASWELL
869/289
0.80A.
P. 365

R.D. KOZLOL SR.
569/24
5.12A.
P. 258

F. K.
K. HILL
458/495
5.34A.
P. 257

J.J. STOMINSKI
599/158
5.00A.
P. 326

J.C. BAAR
875/113
5.19A.
P. 263

JOHN
ROSS, JR.
699/341
5.00A.
P. 224

E. B.
LAW-
RENCE
705/520
5.00A.
P. 283

HELEN M. BASSLER, ET AL
870/713
271.60A.
P. 174

RICHARD P PUE
285/383
87.19A.
P. 97



HOWARD COUNTY HEALTH DEPARTMENT

JOYCE M. BOYD, M.D., M.P.H.
COUNTY HEALTH OFFICER



Bureau of Environmental Health
3525 Ellicott Mills Drive
Ellicott City, Maryland 21043

Director - 461-9956
Water & Sewerage, Permits - 461-9933
Community Environmental Health - 461-9944
Technical Services - 461-9955

May 3, 1989

Mr. Gerald Strine
12404 Hall Shop Road
Fulton, Maryland 20759

RE: Pue Property
Tax Map 40 Parcel 274

Dear Mr. Strine:

Percolation testing conducted on April 28, 1989 on the above referenced property indicated unsatisfactory soil conditions. The problems encountered were shallow depths to water table and slow infiltration rates at depths needed to maintain an acceptable buffer over the water table.

The conditions found result in this area being unacceptable for on-site sewage disposal and therefore, non-buildable. The results of the testing are enclosed.

If you have any questions concerning this matter, please call me at 461-9933.

Very truly yours,

A handwritten signature in cursive script that reads "Craig Williams".

Craig Williams, Director
Water and Sewerage Program

CW:JR

Enclosures

cc: Richard Pue

Oct. 21

Dear Sir:

Enclosed is my check for \$100 and the application forms for a perc test, along with a tax map of the area and a contour map of my current property. The area to be purchased (one acre) is inked in on the map. I would appreciate having the contour map returned when you are finished with it.

Thank you...

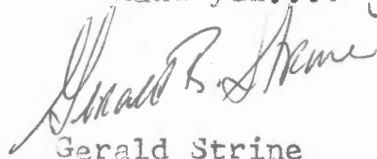

Gerald Strine
12404 Hall Shop Road
Fulton, Md. 20759

301 854-3993

I stopped in at your office today, talked with the Receptionist, and she indicated the contour plat should suffice. No such detailed map of Mr. Phe's acreage has been done.

OCT 28 8 23 AM '88

E
1111

①-④
SOIL PROFILE

0'
3.11'
3.0'
3.5'
4.0'
13'

A1-3
Yellow Red
(orange)
Silty clay
loam
15-25%
Frnp

Yellow
Brown
Silty
SAND LOAM
10-20%
Frnp
ROCK AT
10" #1

H₂O
at 10" #1

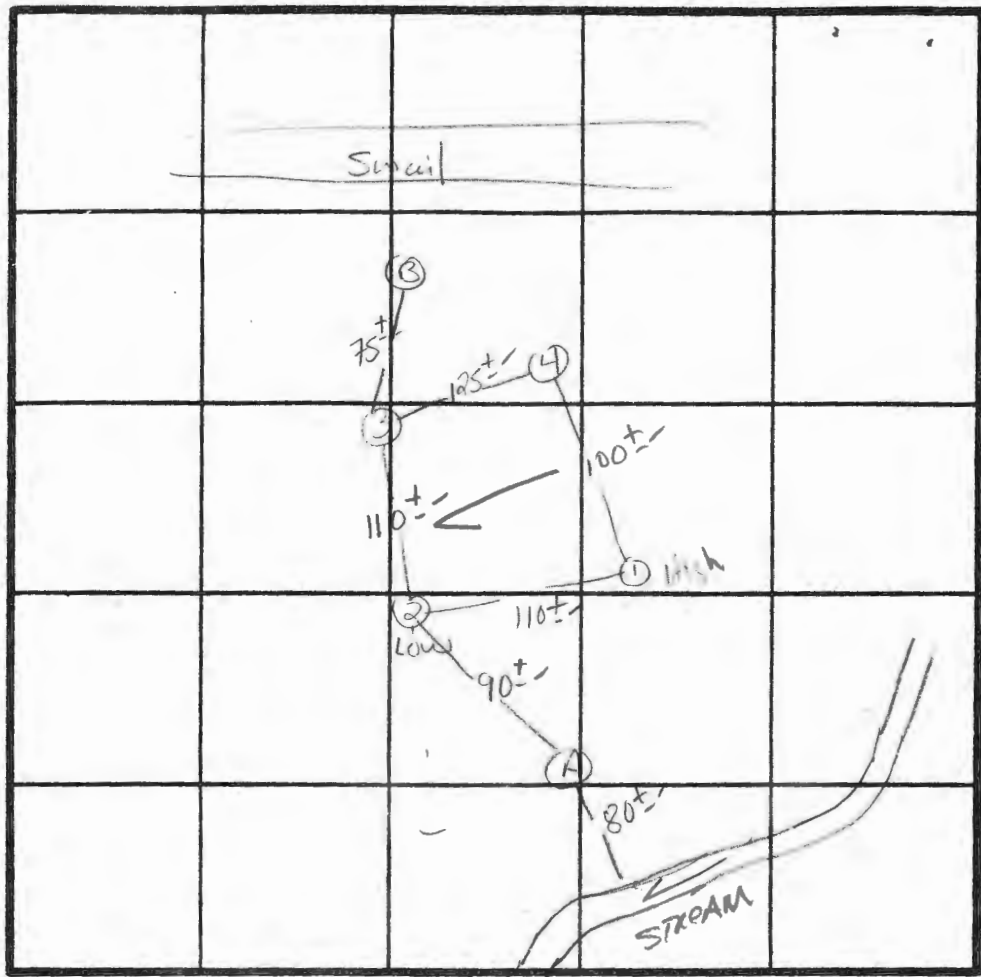

INDICATE NORTH - NAME ADJOINING ROADWAY AS BASE LINE.

↓ to Hall Shop Rd.

DATE	TEST NO.	DEPTH	PRE-WET		TEST - 1" DROP		TIME
			START	STOP	START	STOP	
4/28/89	1 S V	3.5' 11.0'	11:15 AS PROFILED	11:46 CLAY TO 3.0'	→ LITTLE MOVEMENT ~ 1/4"		
	2 S V	4.5' 12"	11:11 H ₂ O AT 12"	11:23 CLAY TO 4.0'	11:23	11:45	22 MIN
	3 S V	4.0' 13.5'	11:07 H ₂ O AT 15"	11:30	→ RILLED NO MOVEMENT MIN		
	4 S V	3.0' 10.5'	11:24 H ₂ O AT 9.5"	11:54	→ LESS 1/4" MOVEMENT → MAX TEST DEPTH		
	3 S ₁	6'	MAX TEST DEPTH		11:39	11:47	11:47
	A	H ₂ O 9.0'					
	B	H ₂ O 9.5'	CLAY TO 4"				

8 59 AM '89
OCT 26

REMARKS _____
 TYPE OF SOIL _____
 TESTED BY _____ ALSO PRESENT _____

Approximate
Pine forest
area

LOCATION OF SEPTIC
TANK SUBJECT TO
SOIL TESTS AND CODE
REQUIREMENTS

TERRACE PAVING
NOT IN THIS
CONTRACT

GRAVEL DRIVEWAY
ON COMPACTED
CRUSHED STONE
BASE NO EDGING

● DENOTES EXISTING TREES
EXCEEDING 1' GIRTH

field location map
- make into final
scale

SITE PLAN	
HOUSE FOR MR. & MRS. C. STRINE HALL'S SHOP ROAD CLARKSVILLE MD.	
SCALE 1" = 20'-0"	731 1
DATE APR. '73	
JERVIS DORTON ARCHA, TEL. 730 4658 3415 A MERRYREST RD. COLUMBIA, MD.	

