

APPLICATION

A 04916
P _____

SEWAGE DISPOSAL TESTING

MARYLAND STATE DEPARTMENT OF HEALTH

HOWARD COUNTY

750 gallon Tank or 500 gallon Tank

ELLICOTT CITY

DISTRICT 5

DATE 3/29/62

Dry Well - 300 sqft sidewalk area below the inlet

Place the dry well in the area 130 ft to 170 ft from the edge of the stream and 170 ft to 210 ft from the back lot line.

TO: THE COUNTY HEALTH OFFICER
ELLICOTT CITY, MARYLAND

I, HEREBY, APPLY FOR THE NECESSARY TESTS IN ORDER TO CONSTRUCT (OR RECONSTRUCT) A SEWAGE DISPOSAL SYSTEM.

PROPERTY OWNER Parsons, John H.

ADDRESS 209 Sheridan Ave PHONE _____

PROPERTY LOCATION: Hyattsville

SUBDIVISION _____ LOT NO. _____

ROAD AND DESCRIPTION Simpson Rd - about 7000 feet on south side from Shop Rd: Hall Street Road & Simpson Road the island road are left off Simpson Rd

OCCUPANT _____ PHONE _____

PERSON TO CONSTRUCT SYSTEM _____

ADDRESS _____ PHONE _____

SIZE OF LOT 35 acres TYPE BLDG. 2 NUMBER OF BEDROOMS _____

IF NOT SINGLE RESIDENCE DESCRIBE _____

SIGNATURE OF APPLICANT Van Fossen Scheval

APPROVED BY Raymond Hodges FOR Dry Well DATE 13 April 62
(KIND OF SYSTEM)

REJECTED BY _____ FOR _____ DATE _____
(KIND OF SYSTEM)

HOLD PENDING FURTHER TESTS _____ DATE _____

REASONS FOR REJECTION OR HOLDING _____

THIS IS NOT A PERMIT

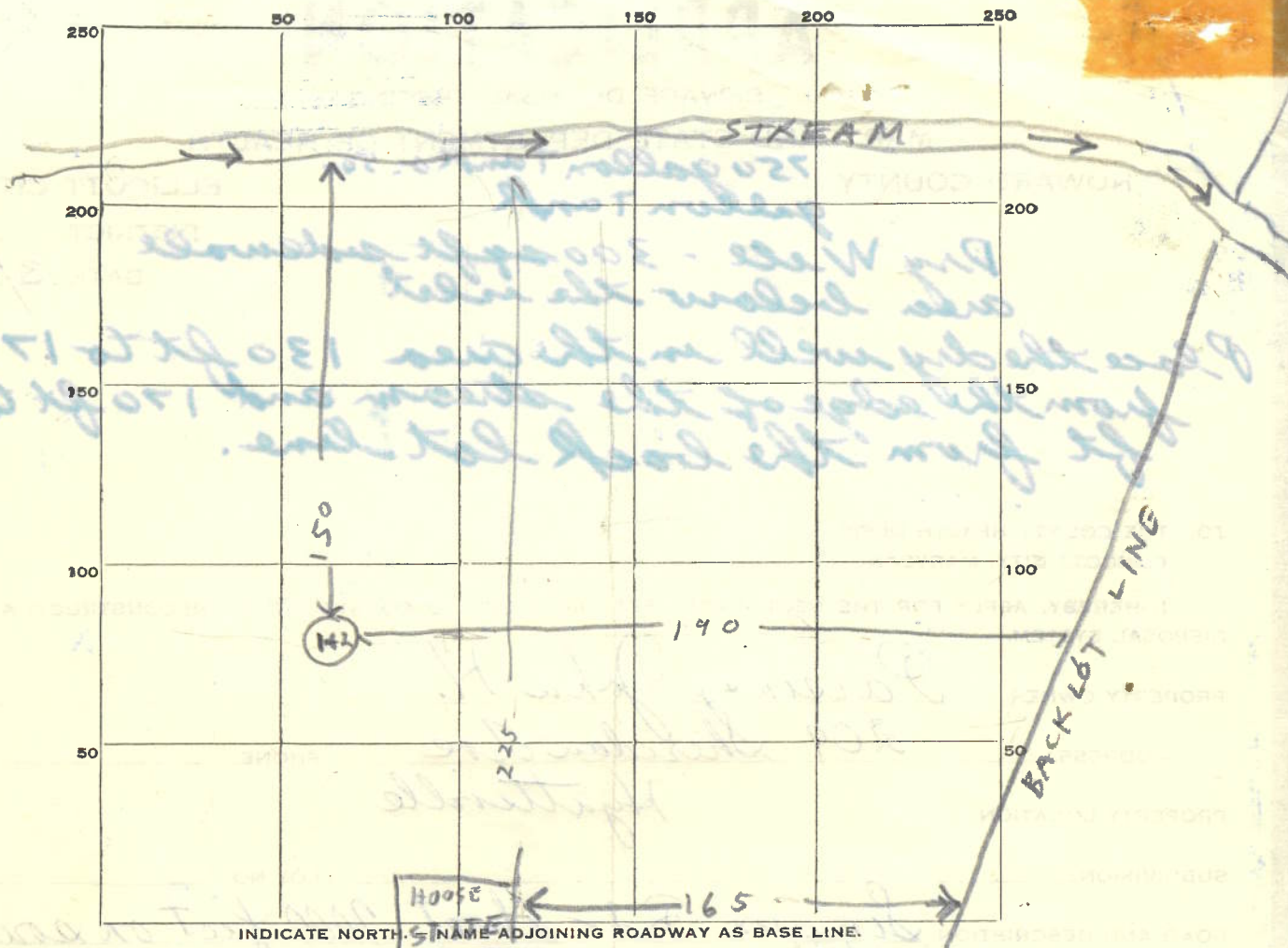

DATE	TEST NO.	DEPTH	PRE-WET		TEST - 1" DROP		TIME
			START	STOP	START	STOP	
10 APR 62	1	9	130	134	134	139	5 min
"	2	4	131	→	→	135	2 min

SOIL AUGER FINDING _____

TESTED BY Raymond Hodges

REMARKS _____

ALSO PRESENT _____ LOT NO. _____

A 04916

April 12, 1962

Mr. John H. Parsons
209 Sheridan Avenue
Hyattsville, Maryland

Dear Mr. Parsons:

No approval can be given for a building permit on your two lots located on Simpson Road until there is no doubt about the future location of the houses and the sewage systems. Therefore, it will be necessary to submit a plat of these lots showing the location of the houses. After the plat is submitted, have the lot staked off and we will measure the location of the holes that passed the percolation tests so that we will be able to know where the future sewage systems must go.

Very truly yours,

RH

Raymond Hodges,
Santarian

RH/dma

*Schwald
2506 7th Charles St
Balt 18*