

APPLICATION

A 19368

SEWAGE DISPOSAL TESTING

P _____

STATE OF MARYLAND - DEPARTMENT OF HEALTH AND MENTAL HYGIENE

HOWARD COUNTY HEALTH DEPARTMENT
ENVIRONMENTAL HEALTH SERVICES

DISTRICT 5th

P. O. BOX 476, ELLICOTT CITY, MARYLAND 21043
TELEPHONE: 465-5000, EXT. 356

DATE Oct. 30, 1973

TO: THE COUNTY HEALTH OFFICER
ELLICOTT CITY, MARYLAND

I, HEREBY, APPLY FOR THE NECESSARY TEST IN ORDER TO CONSTRUCT (OR RECONSTRUCT) A SEWAGE DISPOSAL SYSTEM.

PROPERTY OWNER LACY A. CANTERBURY EST. & ROBERT H. SIMPSON

ADDRESS 7538 GREENWOOD DR. HIGHLAND MD. 20777 PHONE 774-7590

PROPERTY LOCATION:

Proposed
SUBDIVISION CANTERBURY-SIMPSON PARCEL 66 LOT NO. 2

ROAD AND DESCRIPTION PROPOSED ST OFF PINDELL SCHOOL ROAD AS PER VICINITY MAP ON PRELIMINARY SKETCH PLAN BY RICHARD P. BEAUNE ASSOC.

SIZE OF LOT 125.00' x 323.00' = 40,000 sq ft TYPE BLDG. FOUR
NUMBER OF BEDROOMS _____

IF NOT SINGLE RESIDENCE DESCRIBE _____

THE SYSTEM INSTALLED UNDER THIS APPLICATION IS ACCEPTABLE ONLY UNTIL PUBLIC FACILITIES BECOME AVAILABLE.

SIGNATURE OF APPLICANT _____

APPROVED BY _____ FOR _____ DATE _____
(KIND OF SYSTEM)

REJECTED BY _____ FOR _____ DATE _____
(KIND OF SYSTEM)

HOLD PENDING FURTHER TESTS _____ DATE _____

REASONS FOR REJECTION OR HOLDING _____

THIS IS NOT A PERMIT

Fulton

249894
3
171

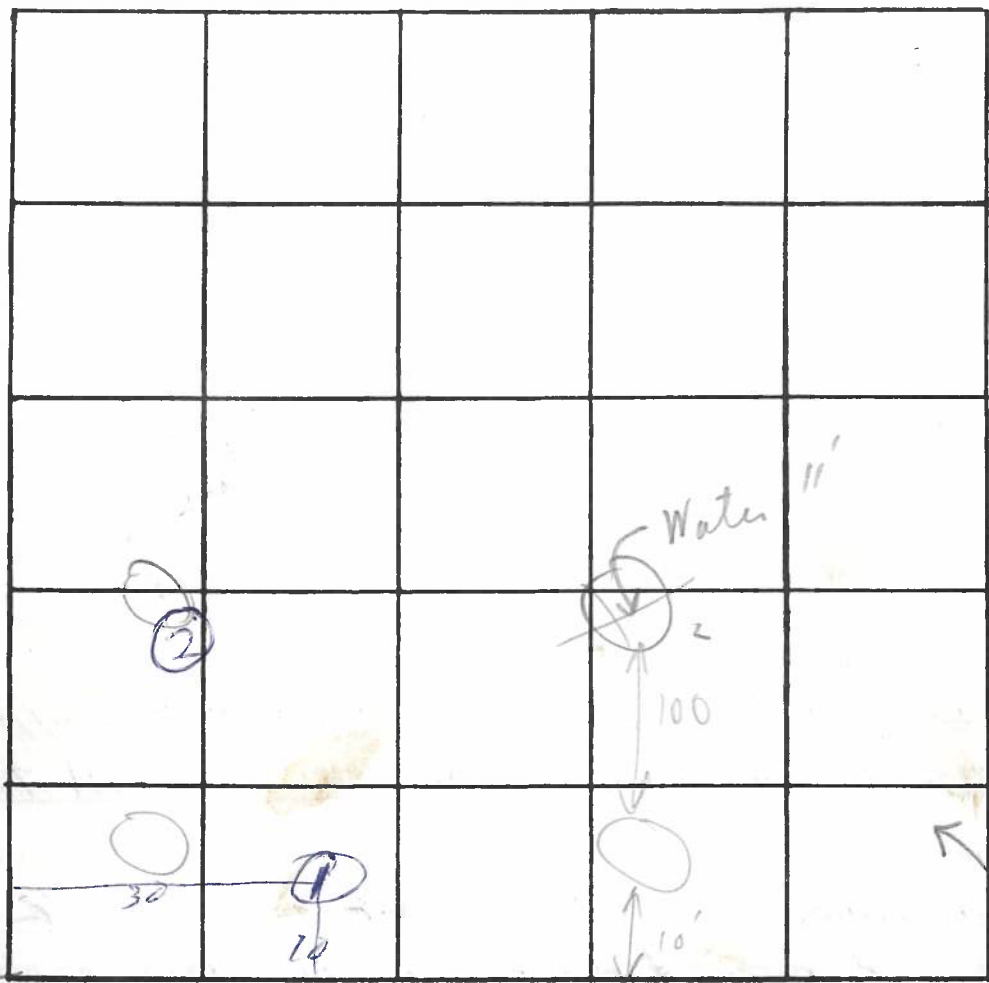

INDICATE NORTH. - NAME ADJOINING ROADWAY AS BASE LINE.

Lot 2

Rindell
School Rd
Suspect
water close

black
@ bottom
in rem in wet
bed.

DATE	TEST NO.	DEPTH	PRE-WET		TEST - 1" DROP		TIME
			START	STOP	START	STOP	
11/14/74	1	5	3:34	3:37	NO Δ		>30
	1A	11 1/2	3:34	3:40	3:40	3:55	15
	2	5 1/2	3:38	in 20 min	< 1/2"		>30
	2A	12	water				
	5						
	6						
	7		Rindell				

REMARKS _____

TYPE OF SOIL _____

APPLICATION

A 193721

SEWAGE DISPOSAL TESTING

P _____

STATE OF MARYLAND - DEPARTMENT OF HEALTH AND MENTAL HYGIENE

HOWARD COUNTY HEALTH DEPARTMENT
ENVIRONMENTAL HEALTH SERVICES

DISTRICT 5th

P. O. BOX 476, ELLICOTT CITY, MARYLAND 21043
TELEPHONE: 465-5000, EXT. 356

DATE Oct. 30, 1973

TO: THE COUNTY HEALTH OFFICER
ELLICOTT CITY, MARYLAND

I, HEREBY, APPLY FOR THE NECESSARY TEST IN ORDER TO CONSTRUCT (OR RECONSTRUCT) A SEWAGE DISPOSAL SYSTEM.

PROPERTY OWNER LACY A. ~~CANTERBURY~~ EST. ROBERT H. SIMPSON
ADDRESS 7538 GREENWOOD DR. HIGHLAND MD 20777 PHONE 774-7590

PROPERTY LOCATION:

PROPOSED SUBDIVISION CANTERBURY-SIMPSON PARCEL 66 LOT NO. 6

ROAD AND DESCRIPTION PROPOSED SP. OFF PINDELL SCHOOL ROAD AS PER VICINITY MAP ON PRELIMINARY SKETCH PLAN BY RICHARD P. BOWNE ASSOC.

SIZE OF LOT 44,500 SF TYPE BLDG. FOUR
NUMBER OF BEDROOMS _____

IF NOT SINGLE RESIDENCE DESCRIBE _____

THE SYSTEM INSTALLED UNDER THIS APPLICATION IS ACCEPTABLE ONLY UNTIL PUBLIC FACILITIES BECOME AVAILABLE.

SIGNATURE OF APPLICANT _____

APPROVED BY _____ FOR _____ DATE _____
(KIND OF SYSTEM)

REJECTED BY _____ FOR _____ DATE _____
(KIND OF SYSTEM)

HOLD PENDING FURTHER TESTS _____ DATE _____

REASONS FOR REJECTION OR HOLDING _____

THIS IS NOT A PERMIT

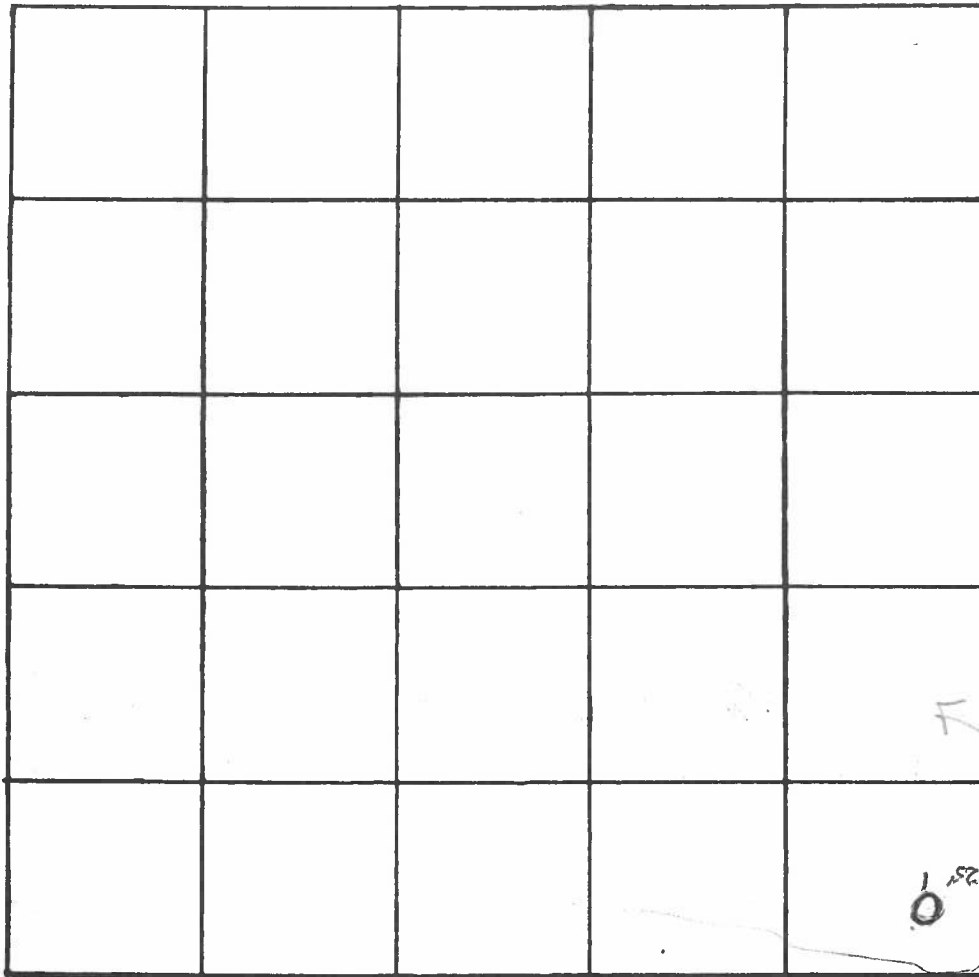

INDICATE NORTH. - NAME ADJOINING ROADWAY AS BASE LINE.

DATE	TEST NO.	DEPTH	PRE-WET		TEST - 1" DROP		TIME
			START	STOP	START	STOP	
11/1/74	11	10'	2:01	2:37	:	:	
	21a	4"	2:01	2:31	:	:	
	3		:	:	:	:	
	4		:	:	:	:	
	5		:	:	:	:	
	6		:	:	:	:	
	7						

3/4" 36 min
No change

REMARKS _____

TYPE OF SOIL _____

Preliminary

APPLICATION

A 19368

P _____

SEWAGE DISPOSAL TESTING

STATE OF MARYLAND - DEPARTMENT OF HEALTH AND MENTAL HYGIENE

HOWARD COUNTY HEALTH DEPARTMENT
ENVIRONMENTAL HEALTH SERVICES
P. O. BOX 476, ELLICOTT CITY, MARYLAND 21043
TELEPHONE: 465-5000, EXT. 356

DISTRICT 5th

DATE Oct. 30, 1973

TO: THE COUNTY HEALTH OFFICER
ELLICOTT CITY, MARYLAND

I, HEREBY, APPLY FOR THE NECESSARY TEST IN ORDER TO CONSTRUCT (OR RECONSTRUCT) A SEWAGE DISPOSAL SYSTEM.

PROPERTY OWNER LACY A. CANTERBURY EST. & ROBERT H. SIMPSON

ADDRESS 7538 GREENWOOD DR. HIGHLAND MD. 20777 PHONE 774-7590

PROPERTY LOCATION:

Proposed
SUBDIVISION CANTERBURY-SIMPSON PARCEL 66 LOT NO. 2

ROAD AND DESCRIPTION PROPOSED ST. OFF PINDELL SCHOOL ROAD AS PER VICINITY
MAP ON PRELIMINARY SKETCH PLAN BY RICHARD P. BEAUNE ASSOC.

SIZE OF LOT 125.00' x 323.00' = 40,000 sq ft TYPE BLDG. FOUR
NUMBER OF BEDROOMS

IF NOT SINGLE RESIDENCE DESCRIBE _____

THE SYSTEM INSTALLED UNDER THIS APPLICATION IS ACCEPTABLE ONLY UNTIL PUBLIC FACILITIES BECOME AVAILABLE.

SIGNATURE OF APPLICANT _____

APPROVED BY _____ FOR _____ DATE _____
(KIND OF SYSTEM)

REJECTED BY _____ FOR _____ DATE _____
(KIND OF SYSTEM)

HOLD PENDING FURTHER TESTS _____ DATE _____

REASONS FOR REJECTION OR HOLDING _____

THIS IS NOT A PERMIT

100
0.1/0.1/0

100
0.1/0.1/0

INDICATE NORTH. - NAME ADJOINING ROADWAY AS BASE LINE.

DATE	TEST NO.	DEPTH	PRE-WET		TEST - 1" DROP		TIME
			START	STOP	START	STOP	

REMARKS _____

TYPE OF SOIL _____

APPLICATION

A 19369

SEWAGE DISPOSAL TESTING

P _____

STATE OF MARYLAND - DEPARTMENT OF HEALTH AND MENTAL HYGIENE

HOWARD COUNTY HEALTH DEPARTMENT
ENVIRONMENTAL HEALTH SERVICES

DISTRICT 5th

P. O. BOX 476, ELLICOTT CITY, MARYLAND 21043
TELEPHONE: 465-5000, EXT. 356

DATE Oct. 30, 1973

TO: THE COUNTY HEALTH OFFICER
ELLICOTT CITY, MARYLAND

I, HEREBY, APPLY FOR THE NECESSARY TEST IN ORDER TO CONSTRUCT (OR RECONSTRUCT) A SEWAGE DISPOSAL SYSTEM.

PROPERTY OWNER LACY A. CANTERBURY EST. & ROBERT H. SIMPSON

ADDRESS 7538 GREENWOOD DR. HIGHLAND MD. 20777 PHONE 774-7590

PROPERTY LOCATION:

Proposed
SUBDIVISION CANTERBURY-SIMPSON PARCEL 66 LOT NO. 3

ROAD AND DESCRIPTION PROPOSED SP. OFF PINOELL SCHOOL ROAD AS PER VICINITY
MAP ON PRELIMINARY SKETCH PLAN BY RICHARD P. BROWNE ASSOC.

SIZE OF LOT 323.00'
300.00' X 125.00 = 40,000 SF TYPE BLDG. FOUR
NUMBER OF BEDROOMS _____

IF NOT SINGLE RESIDENCE DESCRIBE _____

THE SYSTEM INSTALLED UNDER THIS APPLICATION IS ACCEPTABLE ONLY UNTIL PUBLIC FACILITIES BECOME AVAILABLE.

SIGNATURE OF APPLICANT _____

APPROVED BY _____ FOR _____ DATE _____
(KIND OF SYSTEM)

REJECTED BY _____ FOR _____ DATE _____
(KIND OF SYSTEM)

HOLD PENDING FURTHER TESTS _____ DATE _____

REASONS FOR REJECTION OR HOLDING _____

THIS IS NOT A PERMIT

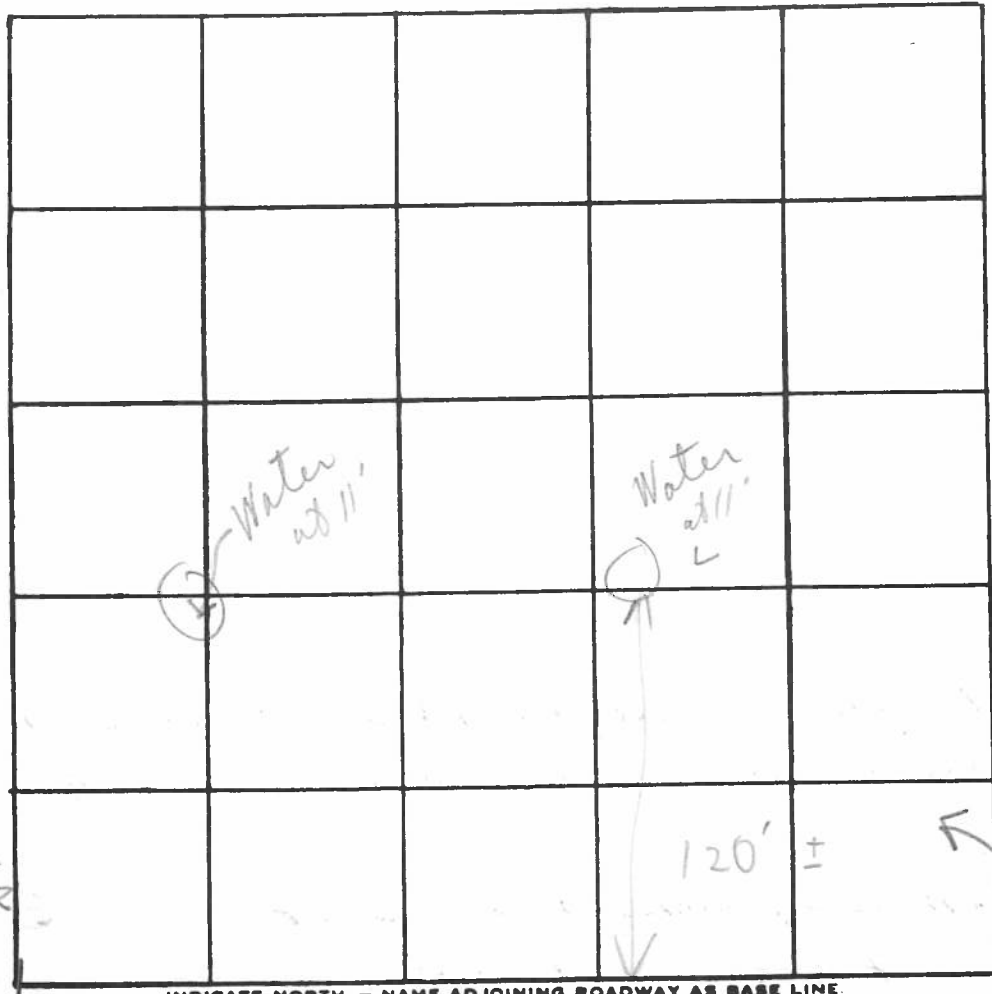

Lot #2

Lot #3

INDICATE NORTH. - NAME ADJOINING ROADWAY AS BASE LINE.

→ Right of Way

DATE	TEST NO.	DEPTH	PRE-WET		TEST - 1" DROP		TIME
			START	STOP	START	STOP	
11/1/74	1		:	:	:	:	
	2		:	:	:	:	
	3		:	:	:	:	
	4		:	:	:	:	
	5		:	:	:	:	
	6		:	:	:	:	
	7			Vertical			

REMARKS _____

TYPE OF SOIL _____

Preliminary

APPLICATION

A 19369

SEWAGE DISPOSAL TESTING

P _____

STATE OF MARYLAND - DEPARTMENT OF HEALTH AND MENTAL HYGIENE

HOWARD COUNTY HEALTH DEPARTMENT
ENVIRONMENTAL HEALTH SERVICES

DISTRICT 5th

P. O. BOX 476, ELLICOTT CITY, MARYLAND 21043
TELEPHONE: 463-5000, EXT. 356

DATE Oct. 30, 1973

TO: THE COUNTY HEALTH OFFICER
ELLICOTT CITY, MARYLAND

I, HEREBY, APPLY FOR THE NECESSARY TEST IN ORDER TO CONSTRUCT (OR RECONSTRUCT) A SEWAGE DISPOSAL SYSTEM.

PROPERTY OWNER LACY A. CANTERBURY EST. & ROBERT H. SIMPSON

ADDRESS 7538 GREENWOOD DR. HIGHLAND MD. 20777 PHONE 774-7590

PROPERTY LOCATION:

Proposed SUBDIVISION CANTERBURY-SIMPSON PARCEL 66 LOT NO. 3

ROAD AND DESCRIPTION Proposed St. OFF PINDELL SCHOOL ROAD AS PER VICINITY MAP ON PRELIMINARY SKETCH PLAN BY RICHARD P. BROWNE ASSOC.

SIZE OF LOT 323.00' X 125.00' = 40,000 SF TYPE BLDG. Four
NUMBER OF BEDROOMS _____

IF NOT SINGLE RESIDENCE DESCRIBE _____

THE SYSTEM INSTALLED UNDER THIS APPLICATION IS ACCEPTABLE ONLY UNTIL PUBLIC FACILITIES BECOME AVAILABLE.

SIGNATURE OF APPLICANT _____

APPROVED BY _____ FOR _____ DATE _____
(KIND OF SYSTEM)

REJECTED BY _____ FOR _____ DATE _____
(KIND OF SYSTEM)

HOLD PENDING FURTHER TESTS _____ DATE _____

REASONS FOR REJECTION OR HOLDING _____

THIS IS NOT A PERMIT

At
0.10

INDICATE NORTH: - NAME ADJOINING ROADWAY AS BASE LINE

DATE	TEST NO.	DEPTH	PRE-WET		TEST - 1" DROP		TIME
			START	STOP	START	STOP	

REMARKS _____

TYPE OF SOIL _____

APPLICATION

A 19370

SEWAGE DISPOSAL TESTING

P _____

STATE OF MARYLAND - DEPARTMENT OF HEALTH AND MENTAL HYGIENE

HOWARD COUNTY HEALTH DEPARTMENT
ENVIRONMENTAL HEALTH SERVICES
P. O. BOX 476, ELLICOTT CITY, MARYLAND 21043
TELEPHONE: 465-8000, EXT. 356

DISTRICT 5th

DATE Oct. 30, 1973

TO: THE COUNTY HEALTH OFFICER
ELLICOTT CITY, MARYLAND

I, HEREBY, APPLY FOR THE NECESSARY TEST IN ORDER TO CONSTRUCT (OR RECONSTRUCT) A SEWAGE DISPOSAL SYSTEM.

PROPERTY OWNER LACY A. CANTERBURY EST. & ROBERT H. SIMPSON

ADDRESS 2538 GREENWOOD DR. HIGHLAND MD. 20777 PHONE 774-7590

PROPERTY LOCATION:

^{Proposed} SUBDIVISION CANTERBURY-SIMPSON PARCEL 66 LOT NO. 4

ROAD AND DESCRIPTION Proposed ST. OFF PINDELL SCHOOL ROAD AS PER VICINITY MAP AND PRELIMINARY SKETCH PLAN BY RICHARD P. BROWNE ASSOC.

SIZE OF LOT 40000 SF TYPE BLDG. FOUR
NUMBER OF BEDROOMS _____

IF NOT SINGLE RESIDENCE DESCRIBE _____

THE SYSTEM INSTALLED UNDER THIS APPLICATION IS ACCEPTABLE ONLY UNTIL PUBLIC FACILITIES BECOME AVAILABLE.

SIGNATURE OF APPLICANT _____

APPROVED BY _____ FOR _____ DATE _____
(KIND OF SYSTEM)

REJECTED BY _____ FOR _____ DATE _____
(KIND OF SYSTEM)

HOLD PENDING FURTHER TESTS _____ DATE _____

REASONS FOR REJECTION OR HOLDING _____

THIS IS NOT A PERMIT

Preliminary

APPLICATION

A 19370

SEWAGE DISPOSAL TESTING

P _____

STATE OF MARYLAND - DEPARTMENT OF HEALTH AND MENTAL HYGIENE

HOWARD COUNTY HEALTH DEPARTMENT
ENVIRONMENTAL HEALTH SERVICES
P. O. BOX 476, ELLICOTT CITY, MARYLAND 21043
TELEPHONE: 465-5000, EXT. 356

DISTRICT 5th

DATE Oct. 30, 1973

TO: THE COUNTY HEALTH OFFICER
ELLICOTT CITY, MARYLAND

I, HEREBY, APPLY FOR THE NECESSARY TEST IN ORDER TO CONSTRUCT (OR RECONSTRUCT) A SEWAGE DISPOSAL SYSTEM.

PROPERTY OWNER LACY A. CANTERBURY EST. & ROBERT H. SIMPSON

ADDRESS 2538 GREENWOOD DR. HIGHLAND Md. 20777 PHONE 774-7590

PROPERTY LOCATION:

Proposed
SUBDIVISION CANTERBURY-SIMPSON PARCEL 66 LOT NO. 4

ROAD AND DESCRIPTION Proposed St. off Pindel School Road as per Vicinity Map on Preliminary Sketch Plan by Richard P. Browne Assoc.

SIZE OF LOT 10,000 SF TYPE BLDG. FOUR
NUMBER OF BEDROOMS _____

IF NOT SINGLE RESIDENCE DESCRIBE _____

THE SYSTEM INSTALLED UNDER THIS APPLICATION IS ACCEPTABLE ONLY UNTIL PUBLIC FACILITIES BECOME AVAILABLE.

SIGNATURE OF APPLICANT _____

APPROVED BY _____ FOR _____ DATE _____
(KIND OF SYSTEM)

REJECTED BY _____ FOR _____ DATE _____
(KIND OF SYSTEM)

HOLD PENDING FURTHER TESTS _____ DATE _____

REASONS FOR REJECTION OR HOLDING _____

THIS IS NOT A PERMIT

2012
2/14/12

INDICATE NORTH. - NAME ADJOINING ROADWAY AS BASE LINE

DATE	TEST NO.	DEPTH	PRE-WET		TEST - 1" DROP		TIME
			START	STOP	START	STOP	

REMARKS _____

TYPE OF SOIL _____

APPLICATION

A 19371

SEWAGE DISPOSAL TESTING

P _____

STATE OF MARYLAND - DEPARTMENT OF HEALTH AND MENTAL HYGIENE

HOWARD COUNTY HEALTH DEPARTMENT
ENVIRONMENTAL HEALTH SERVICES
P. O. BOX 476, ELLICOTT CITY, MARYLAND 21043
TELEPHONE: 465-8000, EXT. 356

DISTRICT 5th
DATE Oct. 30, 1973

TO: THE COUNTY HEALTH OFFICER
ELLICOTT CITY, MARYLAND

I, HEREBY, APPLY FOR THE NECESSARY TEST IN ORDER TO CONSTRUCT (OR RECONSTRUCT) A SEWAGE DISPOSAL SYSTEM.

PROPERTY OWNER LACY A. CANTERBURY Est. + ROBERT H. SIMPSON
ADDRESS 7538 GREENWOOD DR. HIGHLAND MD. 20777 PHONE 774-7590

PROPERTY LOCATION:

Proposed SUBDIVISION CANTERBURY-SIMPSON Parcel 66 LOT NO. 5

ROAD AND DESCRIPTION PROPOSED ST. OFF PINDELL SCHOOL ROAD AS PER VICINITY MAP ON PRELIMINARY SKETCH PLAN BY RICHARD P. BROWNE ASSOC.

SIZE OF LOT 42,000 SF TYPE BLDG. FOUR
NUMBER OF BEDROOMS _____

IF NOT SINGLE RESIDENCE DESCRIBE _____

THE SYSTEM INSTALLED UNDER THIS APPLICATION IS ACCEPTABLE ONLY UNTIL PUBLIC FACILITIES BECOME AVAILABLE.

SIGNATURE OF APPLICANT _____

APPROVED BY _____ FOR _____ DATE _____
(KIND OF SYSTEM)

REJECTED BY _____ FOR _____ DATE _____
(KIND OF SYSTEM)

HOLD PENDING FURTHER TESTS _____ DATE _____

REASONS FOR REJECTION OR HOLDING _____

THIS IS NOT A PERMIT

← Rod #5

INDICATE NORTH. - NAME ADJOINING ROADWAY AS BASE LINE

DATE	TEST NO.	DEPTH	PRE-WET		TEST - 1" DROP		TIME
			START	STOP	START	STOP	
11/1/24	1		;	;	;	;	
	2		;	;	;	;	
	3		;	;	;	;	
	4		;	;	;	;	
	5		;	;	;	;	
	6		;	;	;	;	
	7						

REMARKS _____

TYPE OF SOIL _____

Preliminary

APPLICATION

A 19371

SEWAGE DISPOSAL TESTING

P _____

STATE OF MARYLAND - DEPARTMENT OF HEALTH AND MENTAL HYGIENE

HOWARD COUNTY HEALTH DEPARTMENT
ENVIRONMENTAL HEALTH SERVICES

DISTRICT 5th

P. O. BOX 476, ELLICOTT CITY, MARYLAND 21043
TELEPHONE: 465-8000, EXT. 356

DATE Oct. 30, 1973

TO: THE COUNTY HEALTH OFFICER
ELLICOTT CITY, MARYLAND

I, HEREBY, APPLY FOR THE NECESSARY TEST IN ORDER TO CONSTRUCT (OR RECONSTRUCT) A SEWAGE DISPOSAL SYSTEM.

PROPERTY OWNER LACY A. CANTERBURY, EST. & ROBERT H. SIMPSON

ADDRESS 7538 GREENWOOD DR. HIGHLAND Md. 20777 PHONE 774-7590

PROPERTY LOCATION:

Proposed SUBDIVISION CANTERBURY-SIMPSON PARCELS 66 LOT NO. 5

ROAD AND DESCRIPTION PROPOSED ST. OFF PINDELL SCHOOL ROAD AS PER VICINITY MAP ON PRELIMINARY SKETCH PLAN BY RICHARD P. BROWNE ASSOC.

SIZE OF LOT 42,000 SF TYPE BLDG. FOUR
NUMBER OF BEDROOMS _____

IF NOT SINGLE RESIDENCE DESCRIBE _____

THE SYSTEM INSTALLED UNDER THIS APPLICATION IS ACCEPTABLE ONLY UNTIL PUBLIC FACILITIES BECOME AVAILABLE.

SIGNATURE OF APPLICANT _____

APPROVED BY _____ FOR _____ DATE _____
(KIND OF SYSTEM)

REJECTED BY _____ FOR _____ DATE _____
(KIND OF SYSTEM)

HOLD PENDING FURTHER TESTS _____ DATE _____

REASONS FOR REJECTION OR HOLDING _____

THIS IS NOT A PERMIT

APPLICATION

A 19367

SEWAGE DISPOSAL TESTING

P _____

STATE OF MARYLAND - DEPARTMENT OF HEALTH AND MENTAL HYGIENE

HOWARD COUNTY HEALTH DEPARTMENT
ENVIRONMENTAL HEALTH SERVICES
P. O. BOX 476, ELLICOTT CITY, MARYLAND 21043
TELEPHONE: 463-5000, EXT. 356

DISTRICT 5th
DATE Oct. 30, 1973

TO: THE COUNTY HEALTH OFFICER
ELLICOTT CITY, MARYLAND

I, HEREBY, APPLY FOR THE NECESSARY TEST IN ORDER TO CONSTRUCT (OR RECONSTRUCT) A SEWAGE DISPOSAL SYSTEM.

PROPERTY OWNER LACY A. CANTERBURY EST. & ROBERT H. SIMPSON
ADDRESS 7538 GREENWOOD DR. HIGHLAND MD. 20777 PHONE 774-7590

PROPERTY LOCATION:

Proposed SUBDIVISION CANTERBURY - SIMPSON PARCEL 66 LOT NO. 1

ROAD AND DESCRIPTION Proposed St. OFF PINDELL SCHOOL ROAD
AS PER VICINITY MAP ON PRELIMINARY SKETCH PLAN BY RICHARD P. BROWN ASSO

SIZE OF LOT 12500 X 323.00 = 40,000 ± TYPE BLDG. FOUR
NUMBER OF BEDROOMS _____

IF NOT SINGLE RESIDENCE DESCRIBE _____

THE SYSTEM INSTALLED UNDER THIS APPLICATION IS ACCEPTABLE ONLY UNTIL PUBLIC FACILITIES BECOME AVAILABLE.

SIGNATURE OF APPLICANT _____

APPROVED BY _____ FOR _____ DATE _____
(KIND OF SYSTEM)

REJECTED BY _____ FOR _____ DATE _____
(KIND OF SYSTEM)

HOLD PENDING FURTHER TESTS _____ DATE _____

REASONS FOR REJECTION OR HOLDING _____

THIS IS NOT A PERMIT

Fill out in triplicate.
Make \$15.00 check payable:
Howard County Health Dept. - Sanitation

APPLICATION

SEWAGE DISPOSAL TESTING

STATE OF MARYLAND - DEPARTMENT OF HEALTH AND MENTAL HYGIENE

HOWARD COUNTY HEALTH DEPARTMENT
ENVIRONMENTAL HEALTH SERVICES
P. O. BOX 476, ELLICOTT CITY, MARYLAND 21043
TELEPHONE: 465-5000, EXT. 356

A 19367

P _____

DISTRICT 5th

DATE Oct. 30, 1973

Boundary plot must be submitted signed by Reg. Engr. Road Surv.

Preliminary

*5/11/74 A.M.
9:30
11/7/74 & 11/8/74*

TO: THE COUNTY HEALTH OFFICER
ELLICOTT CITY, MARYLAND

I, HEREBY, APPLY FOR THE NECESSARY TEST IN ORDER TO CONSTRUCT (OR RECONSTRUCT) A SEWAGE DISPOSAL SYSTEM.

PROPERTY OWNER LACY A. CANTERBURY EST. & ROBERT H. SIMPSON
ADDRESS 7538 GREENWOOD DR. HIGHLAND MD. 20777 PHONE 774-7590

PROPERTY LOCATION:

PROPOSED SUBDIVISION CANTERBURY - SIMPSON PARCEL 66 LOT NO. 1

ROAD AND DESCRIPTION PROPOSED^{ST.} OFF PINDELL SCHOOL ROAD

AS PER VICINITY MAP ON PRELIMINARY SKETCH PLAN BY RICHARD P. BROWN ASSOC

SIZE OF LOT 125.00 X 323.00 = 40,000 ± TYPE BLDG. FOUR
NUMBER OF BEDROOMS _____

IF NOT SINGLE RESIDENCE DESCRIBE _____

THE SYSTEM INSTALLED UNDER THIS APPLICATION IS ACCEPTABLE ONLY UNTIL PUBLIC FACILITIES BECOME AVAILABLE.

SIGNATURE OF APPLICANT _____

APPROVED BY _____ FOR _____ DATE _____
(KIND OF SYSTEM)

REJECTED BY _____ FOR _____ DATE _____
(KIND OF SYSTEM)

HOLD PENDING FURTHER TESTS _____ DATE _____

REASONS FOR REJECTION OR HOLDING 11/8/74 Hold for supervisor
C.B.A.

THIS IS NOT A PERMIT

INDICATE NORTH. - NAME ADJOINING ROADWAY AS BASE LINE

DATE	TEST NO.	DEPTH	PRE-WET		TEST - 1" DROP		TIME
			START	STOP	START	STOP	

REMARKS _____

TYPE OF SOIL _____

August 9, 1976

TO WHOM IT MAY CONCERN:

This is to certify that the CANTERBURY-SIMPSON property located on Pindell School Road, Fulton, Maryland failed to pass the standard percolation tests that were performed by the Howard County Health Department. Therefore, this 10 acres m/l are non-buildable until public sewer becomes available.

Very truly yours,

Palmer F. Wine, Director
Environmental Health

PFW:jr

CC: Mrs. Lacy Canterbury
% Mr. Carl Canterbury
Greenwood Drive
Highland, Maryland 20777

entrance is opposite
from ~~the~~ entrance to
Moorestfield
subdiv.

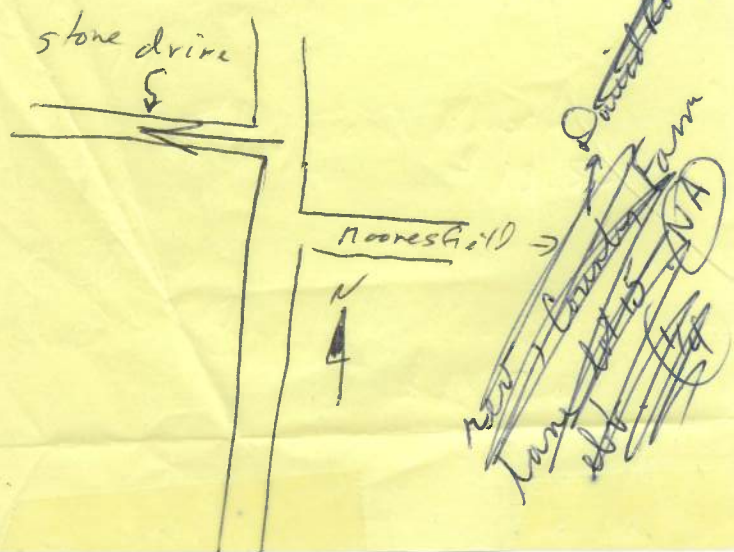

HOWARD COUNTY HEALTH DEPARTMENT
Ellicott City, Maryland 21043
Phone: 465-5000

To: _____

Hold see
plat & test
sheets

Water on lot
1-6 at 11' or lower
Reconment test

(from 3-4'-10' depths)

From: _____

Date: _____

C.B.D.

Simpson Property

Lot 7, 8 & 9

relocated test area,
house & wells/topo

D.M.

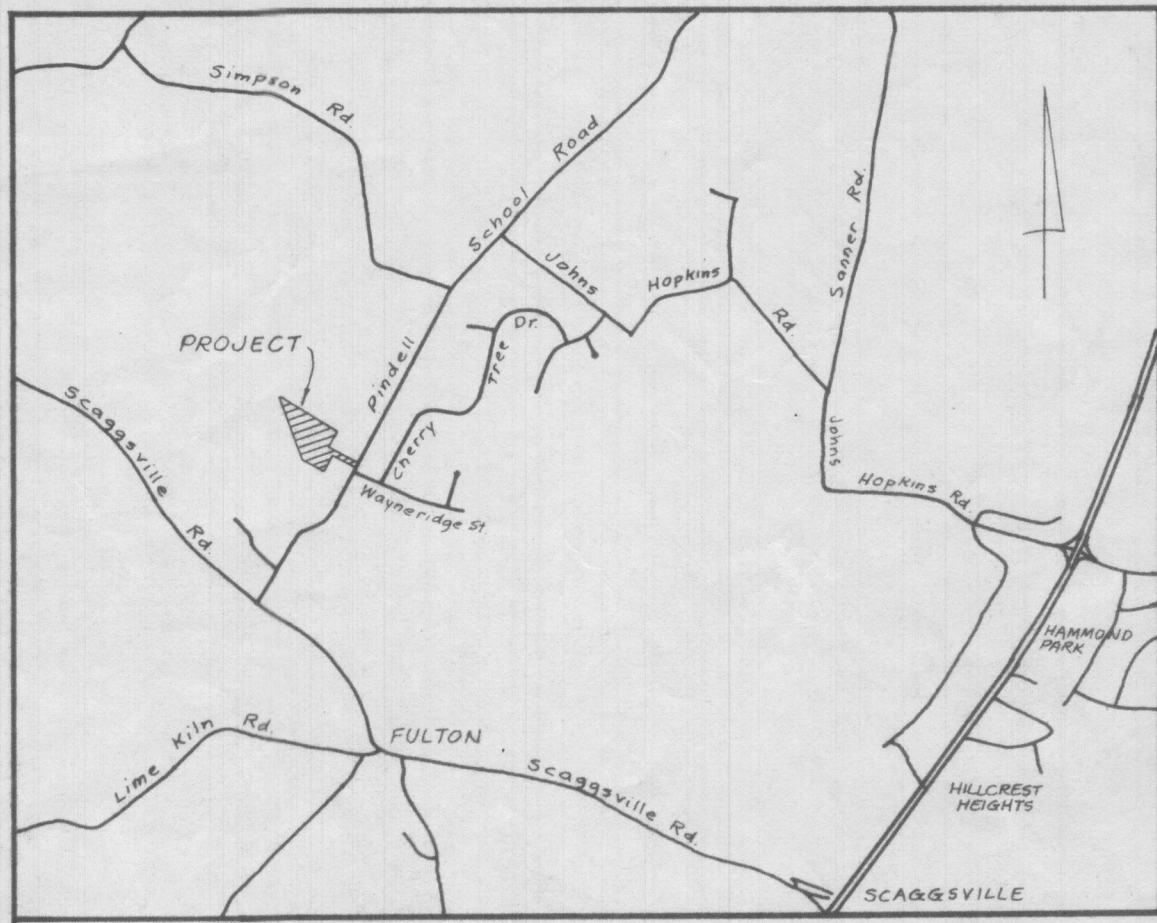

VICINITY MAP 1" = 2000'

11/27/74 Resubmittal
 Mark as 4'-10" North 6 1/2' from
 (Mark as 11-12' top of
 CRH)

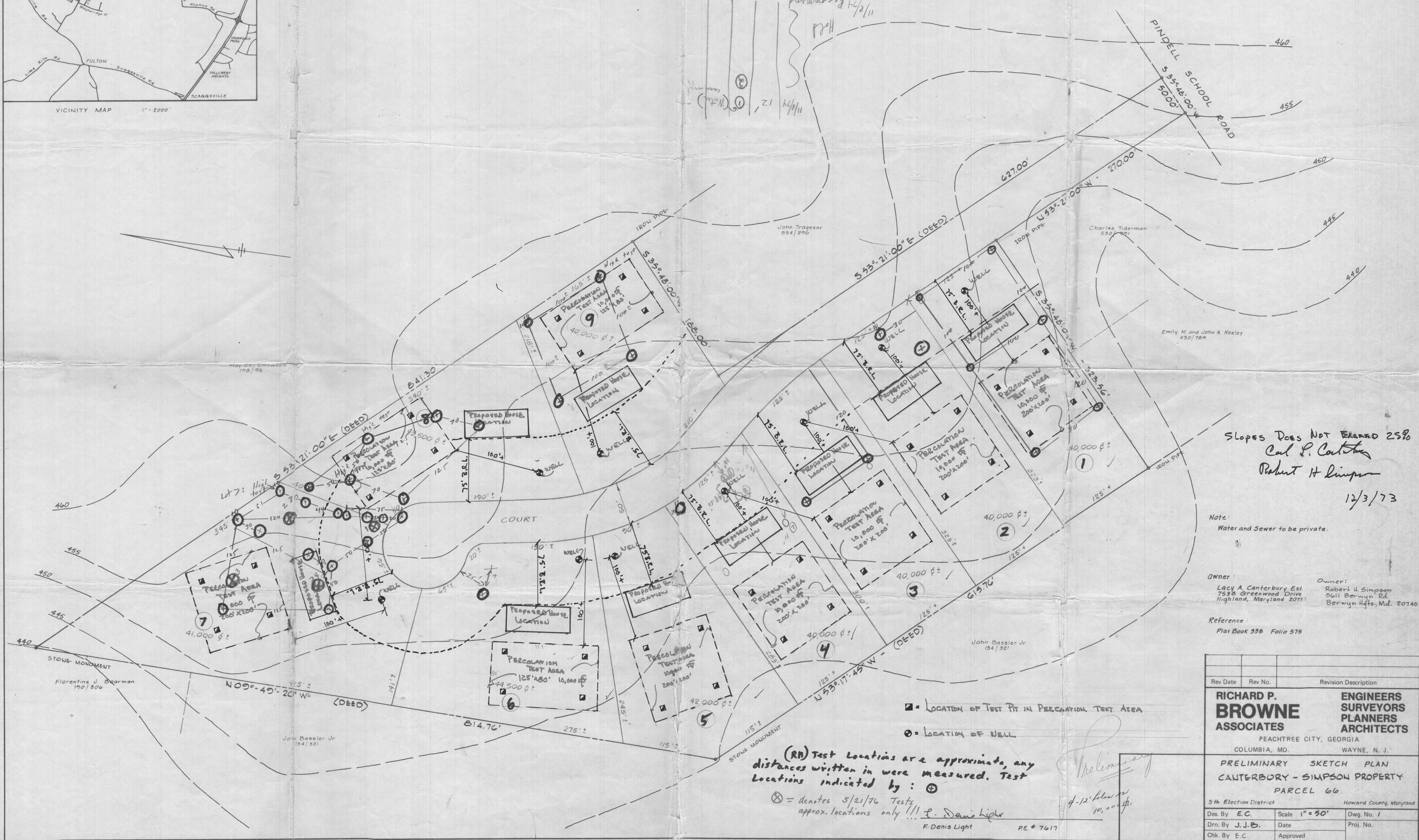

SLOPES DOES NOT EXCEED 25%
 Carl P. Cantelmo
 Robert H. Simpson
 12/3/73

Note:
 Water and Sewer to be private.

Owner:
 Lacy A. Canterbury Est.
 7535 Greenwood Drive
 Highland, Maryland 20711

Owner:
 Robert H. Simpson
 2611 Berwyn Rd.
 Berwyn Hts., Md. 20740

Reference:
 Plat Book 536 Folio 575

- = LOCATION OF TEST PIT IN PERCOLATION TEST AREA
- = LOCATION OF WELL

(RN) Test Locations are approximate, any distances written in were measured. Test Locations indicated by:
 ⊗ = denotes 5/21/76 Tests approx. locations only !!!
 F. Denis Light
 RE # 7617

4-12' files
 10,000 ft.

Rev Date	Rev No.	Revision Description
RICHARD P. BROWNE ASSOCIATES PEACHTREE CITY, GEORGIA COLUMBIA, MD.		ENGINEERS SURVEYORS PLANNERS ARCHITECTS WAYNE, N. J.
PRELIMINARY SKETCH PLAN CANTERBURY - SIMPSON PROPERTY PARCEL 66		
5th Election District		Howard County, Maryland
Des. By E.C.	Scale 1" = 50'	Dwg. No. 1
Drn. By J.J.B.	Date	Proj. No.
Chk. By E.C.	Approved	

15 Plans
 Ripley - Erank