

(2 lots)

# APPLICATION

A 21179

P \_\_\_\_\_

## SEWAGE DISPOSAL TESTING

STATE OF MARYLAND - DEPARTMENT OF HEALTH AND MENTAL HYGIENE

HOWARD COUNTY HEALTH DEPARTMENT  
ENVIRONMENTAL HEALTH SERVICES

*Septic Tank - 1000 gpd*

DISTRICT 4

P. O. BOX 476, ELLICOTT CITY, MARYLAND 21043  
TELEPHONE: 465-5000, EXT. 356

DATE 3/6/75

*area per bedroom to begin below the first 6' of original grade. max depth of about 13 ft below org. grade and to be located at a point 160' from left rear lot line - 7.5 ft from the left lot line as seen when facing lot from the front*

TO: THE COUNTY HEALTH OFFICER  
ELLICOTT CITY, MARYLAND

I, HEREBY, APPLY FOR THE NECESSARY TEST IN ORDER TO CONSTRUCT (OR RECONSTRUCT) A SEWAGE DISPOSAL SYSTEM.

PROPERTY OWNER Albert G. Warfield

Any questions call:

ADDRESS Sunnyside Farm, Florence Road, Woodbine, Maryland PHONE 442-2642  
Mr. Gramkow

PROPERTY LOCATION:

SUBDIVISION \_\_\_\_\_ LOT NO. 7.869 ac, parcel

ROAD AND DESCRIPTION Florence Road - 2,091/ft. North West of Ed. Warfield Road

SIZE OF LOT 7.869 acres TYPE BLDG. 3

NUMBER OF BEDROOMS

IF NOT SINGLE RESIDENCE DESCRIBE \_\_\_\_\_ (Single Fmly. Dwllg.)

THE SYSTEM INSTALLED UNDER THIS APPLICATION IS ACCEPTABLE ONLY UNTIL PUBLIC FACILITIES BECOME AVAILABLE.

SIGNATURE OF APPLICANT *[Signature]*

APPROVED BY *[Signature]* FOR dry well DATE 3-26-75  
(KIND OF SYSTEM)

REJECTED BY \_\_\_\_\_ FOR \_\_\_\_\_ DATE \_\_\_\_\_  
(KIND OF SYSTEM)

HOLD PENDING FURTHER TESTS \_\_\_\_\_ DATE \_\_\_\_\_

REASONS FOR REJECTION OR HOLDING \_\_\_\_\_

BLDG. PERMIT SIGNED AND RETURNED 3/26/75

# THIS IS NOT A PERMIT

③  
 6 -  
 clay loam  
 5 -  
 clay loam  
 wea and  
 rock  
 Redio's core

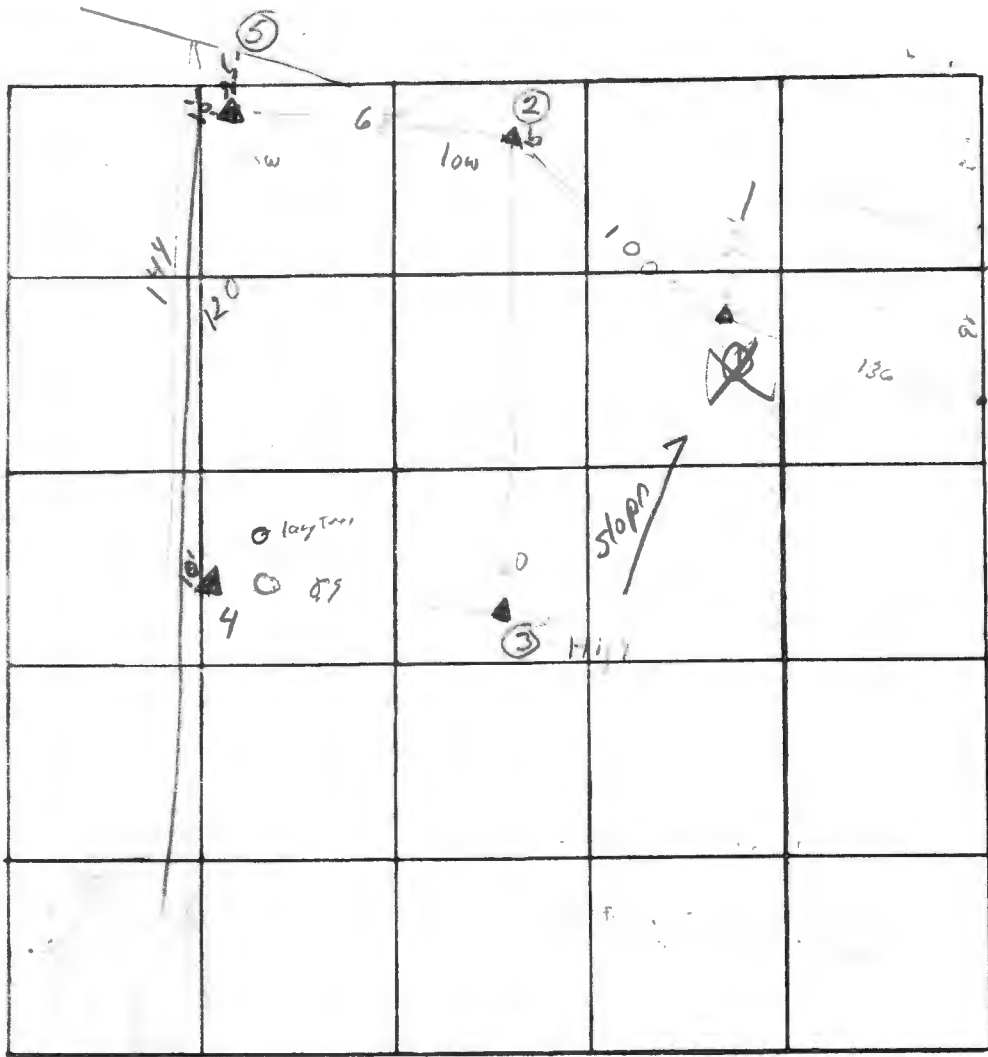

④  
 6" Topsoil  
 4' - Upa  
 57"  
 4" 1/2  
 0"

INDICATE NORTH. - NAME ADJOINING ROADWAY AS BASE LINE

⑤  
 Brown  
 + Road  
 clay  
 loam  
 -6' weather  
 5'  
 with  
 12'

DATE	TEST NO.	DEPTH	PRE-WET		TEST - 1" DROP		TIME	
			START	STOP	START	STOP		
	1a	7'	10 <sup>36</sup>	10 <sup>56</sup>	11 <sup>56</sup>	11 <sup>31</sup>	35	
	1b	13 1/2'	10 <sup>56</sup>	11 <sup>02</sup>	11 <sup>07</sup>	11 <sup>40</sup>	33	
	2a	6 1/2'	11 <sup>22</sup>	11 <sup>25</sup>	11 <sup>25</sup>	11 <sup>34</sup>	9	
	2b	13'	11 <sup>21</sup>	11 <sup>25</sup>	11 <sup>25</sup>	11 <sup>37</sup>	12	
	3a	5 1/2'	11 <sup>49</sup>	11 <sup>58</sup>	11 <sup>58</sup>	12 <sup>39</sup>	12	
	3b	13'	11 <sup>50</sup>	11 <sup>53</sup>	11 <sup>53</sup>	11 <sup>52</sup>	4 min	
	4	visual absorption	+ 4 - 12'					
	5a	6'	12 <sup>20</sup>	12 <sup>27</sup>	12 <sup>27</sup>	12 <sup>45</sup>	14	
	5b	12 1/2'	12 <sup>17</sup>	12 <sup>20</sup>	12 <sup>20</sup>	12 <sup>28</sup>	8	

exc  
 4  
 110%  
 TO SYSTEM  
 12/10/04

10 min Au

REMARKS \_\_\_\_\_  
 TYPE OF SOIL clay loam - some weathered stone  
 TESTED BY O'Neill + Skinnier ALSO PRESENT: Grumkow  
Sing

3-2-2011  
 11/11/11

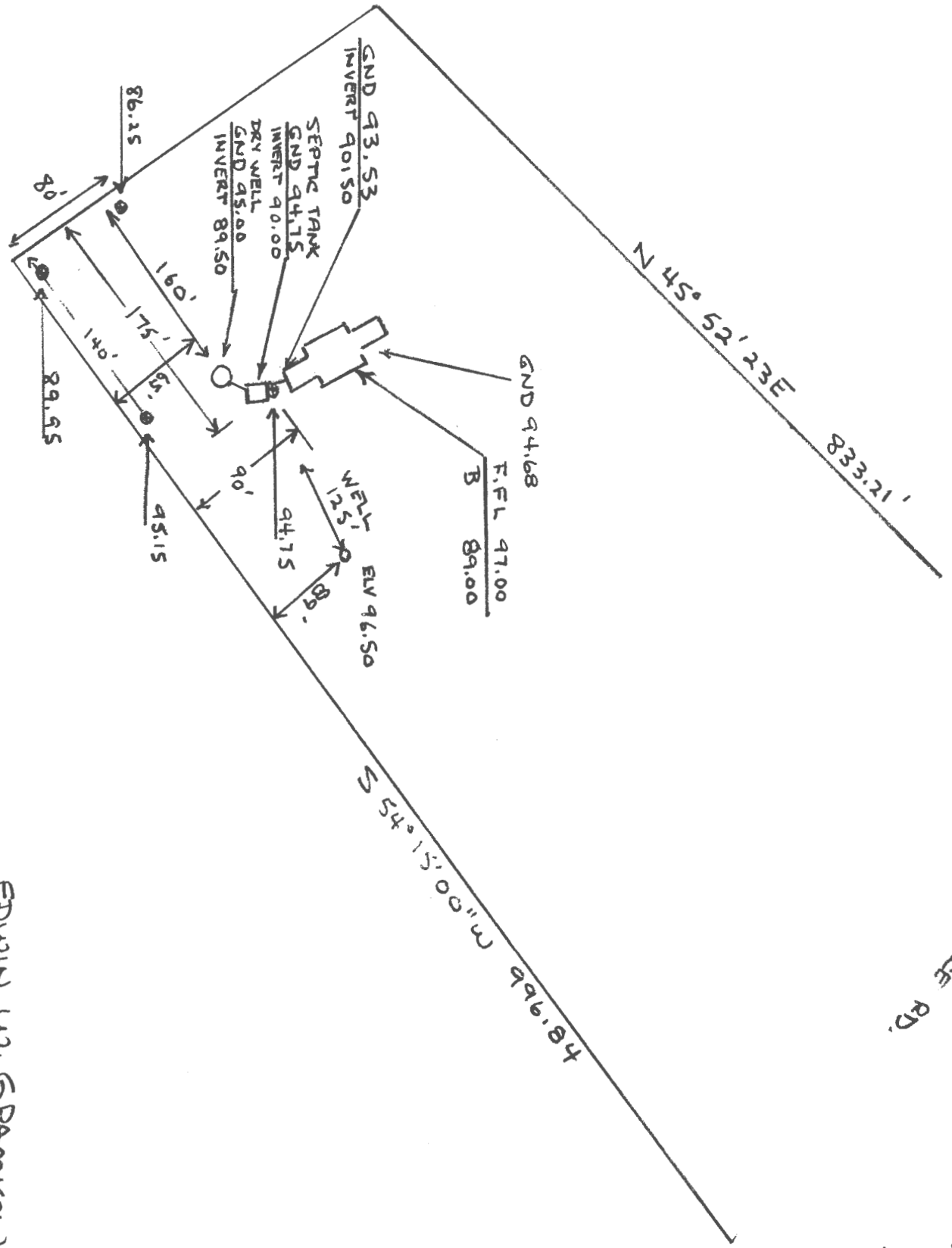

FLORENCE RD.

EDWIN W. GRAMKOW  
 FOURTH DISTRICT

N

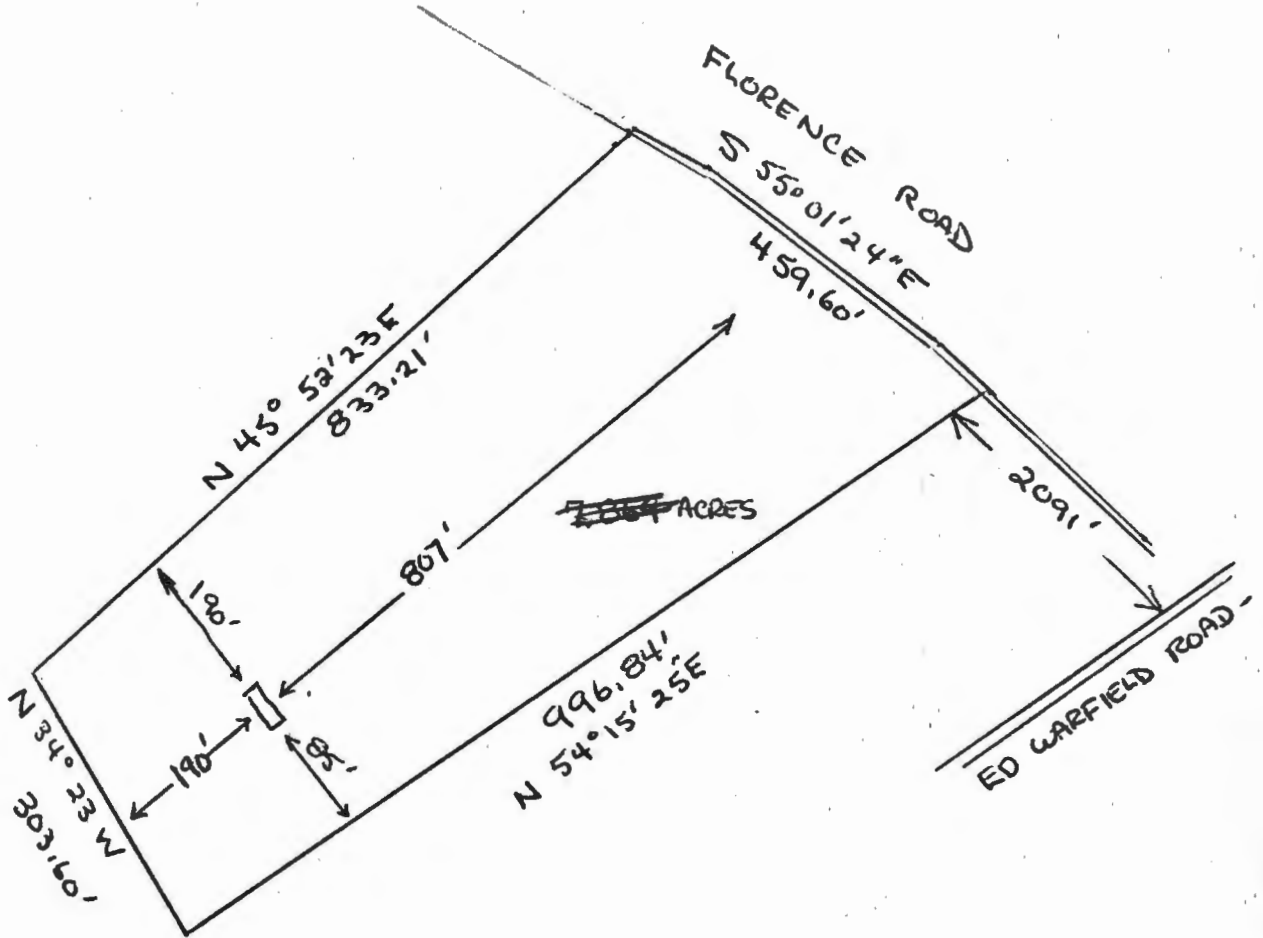

OWNER: ALBERT G. WARFIELD -  
WOODBINE, MD - 21797

FOURTH ELECTION DIST. HOWARD COUNTY, MD -

SCALE - 1" = 200'

SURVEYED: SKINNER & ROSER. FEB 27, 1975

RECORDED: MARCH 3, 1975

LIBER 715

FOLIO 84

MAP 13

PARCEL 47

P 21976 A 21180  
DATE 8/20/75 3/6/75

LOCATION <u>Florence Road</u>	<u>APPLICATION</u>
<u>(10714 NW of Edwifield Road)</u>	HOLD ( )
LOT _____	APPROVED (✓)
APPLICANT <u>E. W. Krankow</u>	REJECTED ( )
OWNER <u>Albert G. Warfield</u>	<u>INSTALLATION</u>
PERMITTEE <u>Herman Lark</u>	HOLD ( )
	APPROVED (✓)
	DATE <u>8/22/75</u>