

# APPLICATION

A 00867

SEWAGE DISPOSAL TESTING

P \_\_\_\_\_

MARYLAND STATE DEPARTMENT OF HEALTH

HOWARD COUNTY

ELLICOTT CITY

DISTRICT 5

DATE 5-4-59

750 gal. Tank  
9 X 12 dry well  
Abandon to new test in dry well  
Sandy soil

TO: THE COUNTY HEALTH OFFICER  
ELLICOTT CITY, MARYLAND

4 people in each cottage  
8 total - 3 mo. out if yr

I, HEREBY, APPLY FOR THE NECESSARY TESTS IN ORDER TO CONSTRUCT (OR RECONSTRUCT) A SEWAGE DISPOSAL SYSTEM.

PROPERTY OWNER Church of God Camp

ADDRESS Ellicott City PHONE \_\_\_\_\_

PROPERTY LOCATION:

SUBDIVISION \_\_\_\_\_ LOT NO. \_\_\_\_\_

ROAD AND DESCRIPTION Rt. 29 -

OCCUPANT \_\_\_\_\_ PHONE \_\_\_\_\_

PERSON TO CONSTRUCT SYSTEM \_\_\_\_\_

ADDRESS \_\_\_\_\_ PHONE \_\_\_\_\_

SIZE OF LOT \_\_\_\_\_ TYPE BLDG. \_\_\_\_\_ NUMBER OF BEDROOMS \_\_\_\_\_

IF NOT SINGLE RESIDENCE DESCRIBE \_\_\_\_\_

SIGNATURE OF APPLICANT S/ Rev. Hughes

APPROVED BY P.W. FOR dry well DATE 5/4/59

REJECTED BY \_\_\_\_\_ FOR \_\_\_\_\_ DATE \_\_\_\_\_

HOLD PENDING FURTHER TESTS \_\_\_\_\_ DATE \_\_\_\_\_

REASONS FOR REJECTION OR HOLDING \_\_\_\_\_

# THIS IS NOT A PERMIT

A00867

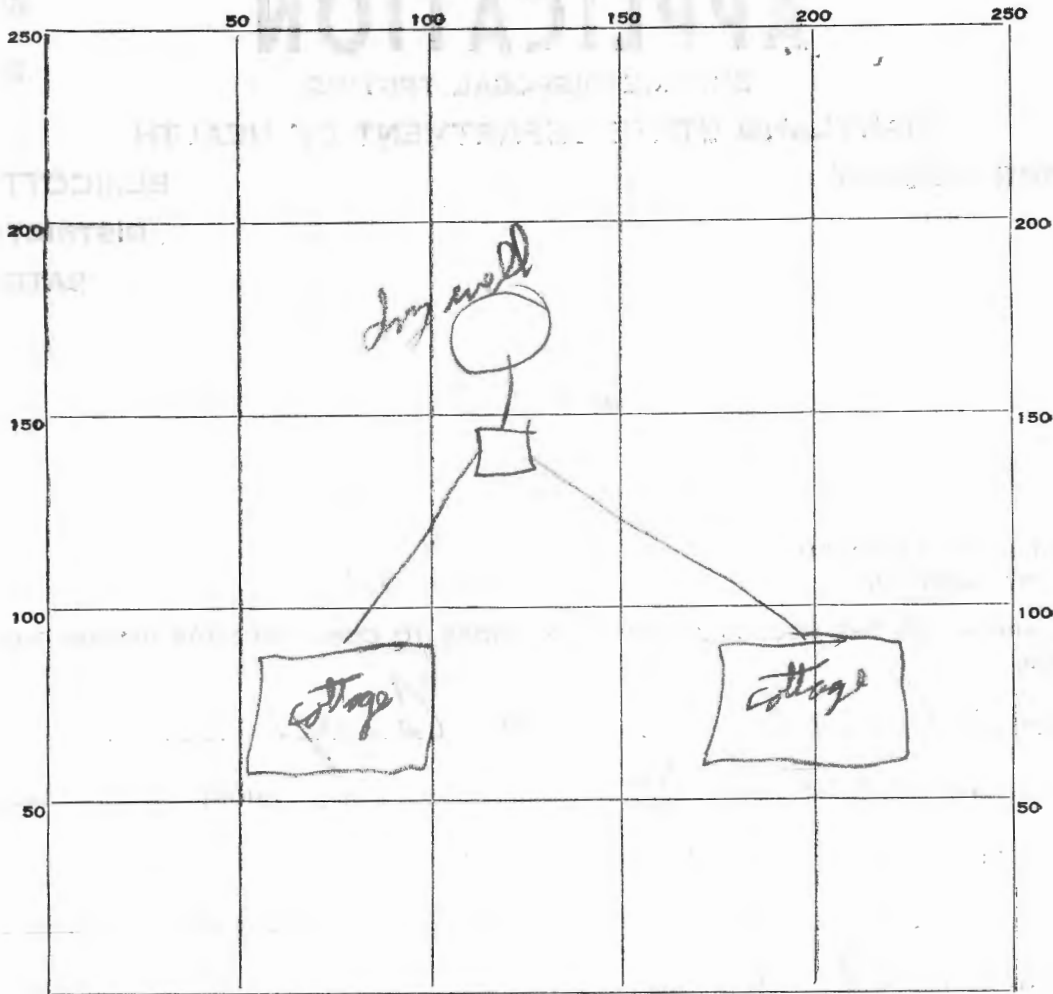

INDICATE NORTH. - NAME ADJOINING ROADWAY AS BASE LINE.

DATE	TEST NO.	DEPTH	PRE-WET		TEST - 1" DROP		TIME
			START	STOP	START	STOP	
5/4/57	1	3'	12:20	12:25	12:25	12:31	6

SOIL AUGER FINDING sand

TESTED BY P. W.

REMARKS \_\_\_\_\_

ALSO PRESENT \_\_\_\_\_ LOT NO. \_\_\_\_\_

*No change*

# APPLICATION

A 02772  
P \_\_\_\_\_

SEWAGE DISPOSAL TESTING

MARYLAND STATE DEPARTMENT OF HEALTH

HOWARD COUNTY *750 Gallon Tank*

ELLICOTT CITY

*Tile Field - 300 sq ft bottom area*

DISTRICT 5th

DATE 8/1/60

*Place the tile field about 20 ft to 50 ft behind the house*

TO: THE COUNTY HEALTH OFFICER  
ELLICOTT CITY, MARYLAND

I, HEREBY, APPLY FOR THE NECESSARY TESTS IN ORDER TO CONSTRUCT (OR RECONSTRUCT) A SEWAGE DISPOSAL SYSTEM.

✓ PROPERTY OWNER Church of God Camp  
ADDRESS Rt. 29<sup>#</sup> Simpsonville PHONE Area 6-2209

PROPERTY LOCATION:

SUBDIVISION \_\_\_\_\_ LOT NO. \_\_\_\_\_

ROAD AND DESCRIPTION off Rt. 29 - 600 ft. from Tabernacle  
opposite side of road

OCCUPANT \_\_\_\_\_ PHONE \_\_\_\_\_

PERSON TO CONSTRUCT SYSTEM \_\_\_\_\_

ADDRESS \_\_\_\_\_ PHONE \_\_\_\_\_

SIZE OF LOT 50 X 160 TYPE BLDG. resi. 2  
NUMBER OF BEDROOMS

IF NOT SINGLE RESIDENCE DESCRIBE \_\_\_\_\_

✓ SIGNATURE OF APPLICANT E.M. Allott

APPROVED BY Raymond Hodges FOR Tile Field (KIND OF SYSTEM) DATE 9/9/60

REJECTED BY \_\_\_\_\_ FOR \_\_\_\_\_ (KIND OF SYSTEM) DATE \_\_\_\_\_

HOLD PENDING FURTHER TESTS \_\_\_\_\_ DATE \_\_\_\_\_

REASONS FOR REJECTION OR HOLDING \_\_\_\_\_

## THIS IS NOT A PERMIT

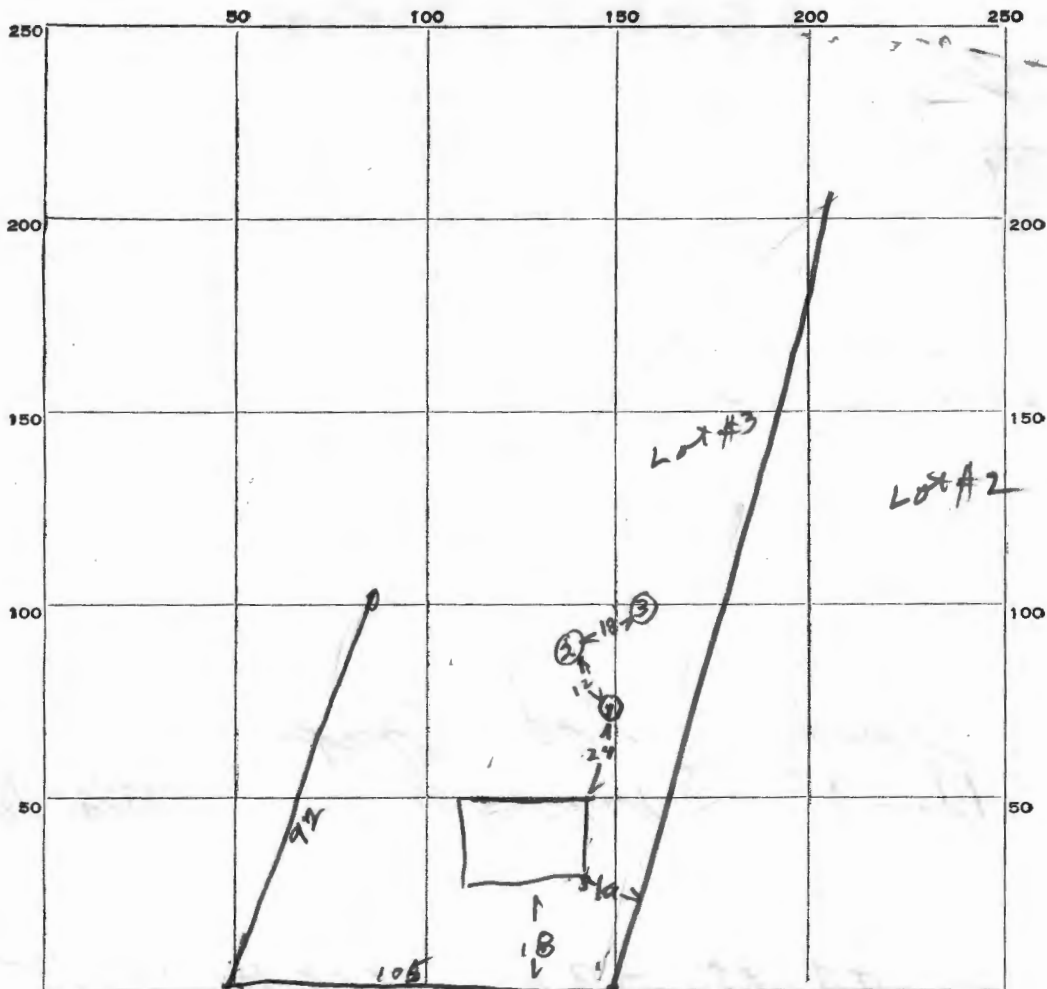

INDICATE NORTH. - NAME ADJOINING ROADWAY AS BASE LINE.

RD

DATE	TEST NO.	DEPTH	PRE-WET		TEST - 1" DROP		TIME
			START	STOP	START	STOP	
9/9/60	1	3	1126	1129	1129	1134	5 min
I	2	3	1128	1129	1129	1132	3 min
I	3	3	1135	1136	1136	1138	2 min

SOIL AUGER FINDING \_\_\_\_\_

TESTED BY

Raymond Hodges

REMARKS \_\_\_\_\_

✓ ALSO PRESENT

Paul Dawson

LOT NO. \_\_\_\_\_

# APPLICATION

A 01214

SEWAGE DISPOSAL TESTING

P \_\_\_\_\_

MARYLAND STATE DEPARTMENT OF HEALTH

HOWARD COUNTY

ELLICOTT CITY

750 GALLON TANK

DISTRICT 5

TILE FIELD - 400 SQ FT ~~STREAM~~ DATE 6-30-59

PART OF BOTTOM AREA

PLACE TILE FIELD 25 ft BEHIND THE COTTAGE

TO: THE COUNTY HEALTH OFFICER  
ELLICOTT CITY, MARYLAND

I, HEREBY, APPLY FOR THE NECESSARY TESTS IN ORDER TO CONSTRUCT (OR RECONSTRUCT) A SEWAGE DISPOSAL SYSTEM.

PROPERTY OWNER Church of God Camp

ADDRESS Rt. 29, Ellicott City PHONE \_\_\_\_\_

PROPERTY LOCATION:

SUBDIVISION \_\_\_\_\_ LOT NO. \_\_\_\_\_

ROAD AND DESCRIPTION \_\_\_\_\_

OCCUPANT \_\_\_\_\_ PHONE \_\_\_\_\_

PERSON TO CONSTRUCT SYSTEM \_\_\_\_\_

ADDRESS \_\_\_\_\_ PHONE \_\_\_\_\_

SIZE OF LOT \_\_\_\_\_ TYPE BLDG. \_\_\_\_\_ NUMBER OF BEDROOMS \_\_\_\_\_

IF NOT SINGLE RESIDENCE DESCRIBE \_\_\_\_\_

SIGNATURE OF APPLICANT \_\_\_\_\_

APPROVED BY Raymond Hodges FOR Tile Field DATE 6/30/59  
(KIND OF SYSTEM)

REJECTED BY \_\_\_\_\_ FOR \_\_\_\_\_ DATE \_\_\_\_\_  
(KIND OF SYSTEM)

HOLD PENDING FURTHER TESTS \_\_\_\_\_ DATE \_\_\_\_\_

REASONS FOR REJECTION OR HOLDING \_\_\_\_\_

## THIS IS NOT A PERMIT

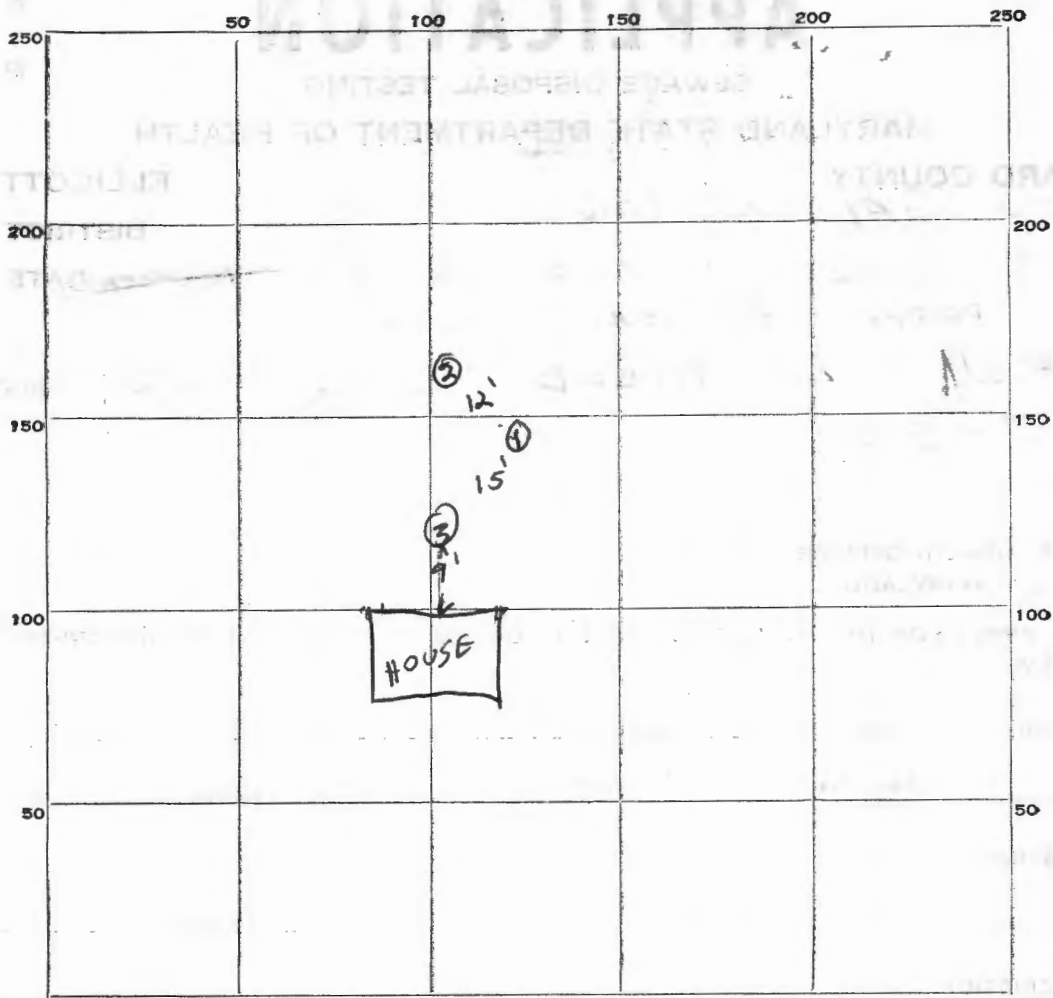

INDICATE NORTH. - NAME ADJOINING ROADWAY AS BASE LINE.

DATE	TEST NO.	DEPTH	PRE-WET		TEST - 1" DROP		TIME
			START	STOP	START	STOP	
6/30	1	3	9:57	1020	1020	1100	40min
I	2	2 1/2	10:00	1033	no perc		
I	3	3	1004	1019	1019	1022	23min

SOIL AUGER FINDING

TESTED BY Raymond Hodges

REMARKS 1 Person to live in this cottage

ALSO PRESENT E. M. Allott LOT NO. COTTAGE #3