

Not For Construction
For Approval Purposes Only

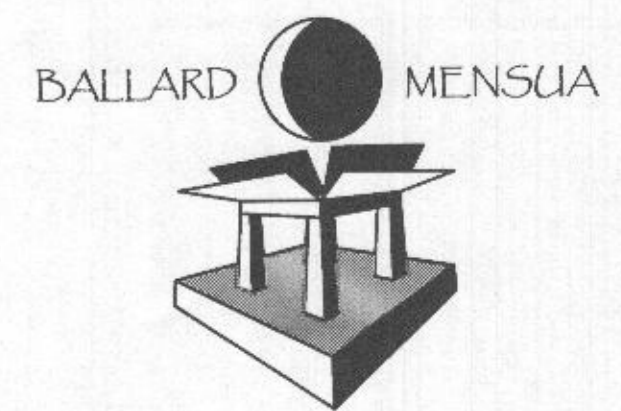

ARCHITECTURE
BALLARD + MENSUA, LLC
5185 MacArthur Boulevard N.W.
Suite 370
Washington, DC 20016
PH: 202-810-6555
www.ballardmensua.com

Notes Consultants



I certify that these documents were prepared or approved by me, and that I am a duly licensed Professional Engineer under the laws of the State of Maryland, license number 40082, Expiration Date: 02-13-2023.

Project

TONY AND CRYSTAL
PULSIRISAROTH
RESIDENCE

PROPOSED GARAGE
ADDITION,
BREEZEWAY AND
POOL AREA

14148 HOWARD ROAD
DAYTON, MD. 21036

Drawing Title

PAVILION
ROOF FRAMING PLAN

| Date | Issue |
|----------------|---------------------|
| MARCH 16, 2022 | FOUNDATION REVISION |
| MARCH 31, 2022 | PLAN REVISION |
| AUG. 10, 2022 | POOL REVISION |
| NOV. 09, 2022 | PAV. PERMIT DWGS. |

Dwn By _____
Chkd By _____
Job No. _____

Sheet No.

5117

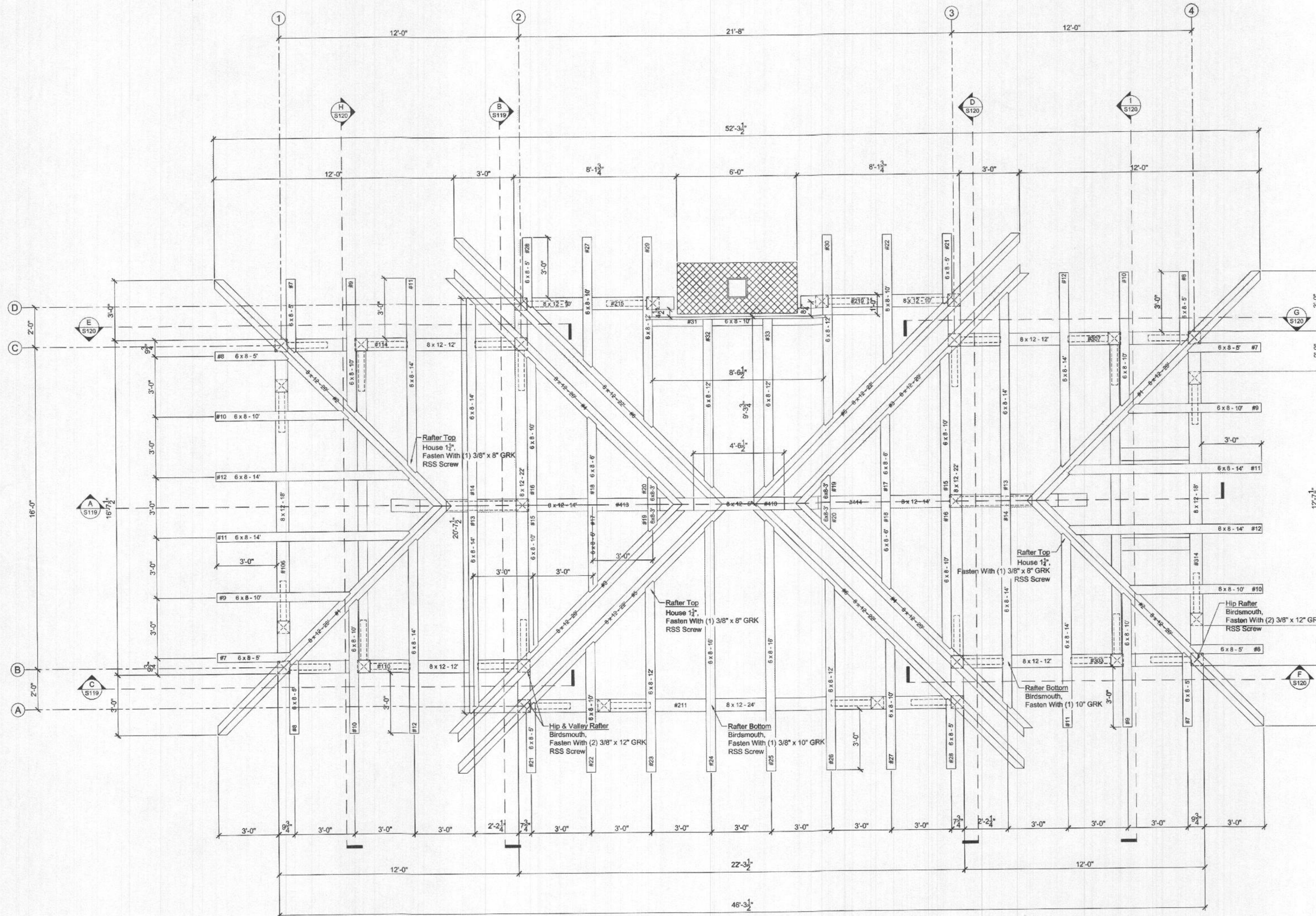

Timber Framing Roof Plan
Scale: 3/8" = 1'-0"

Not For Construction
For Approval Purposes Only

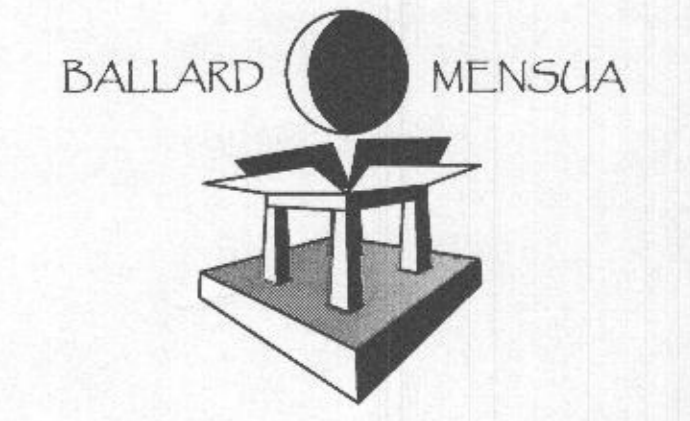
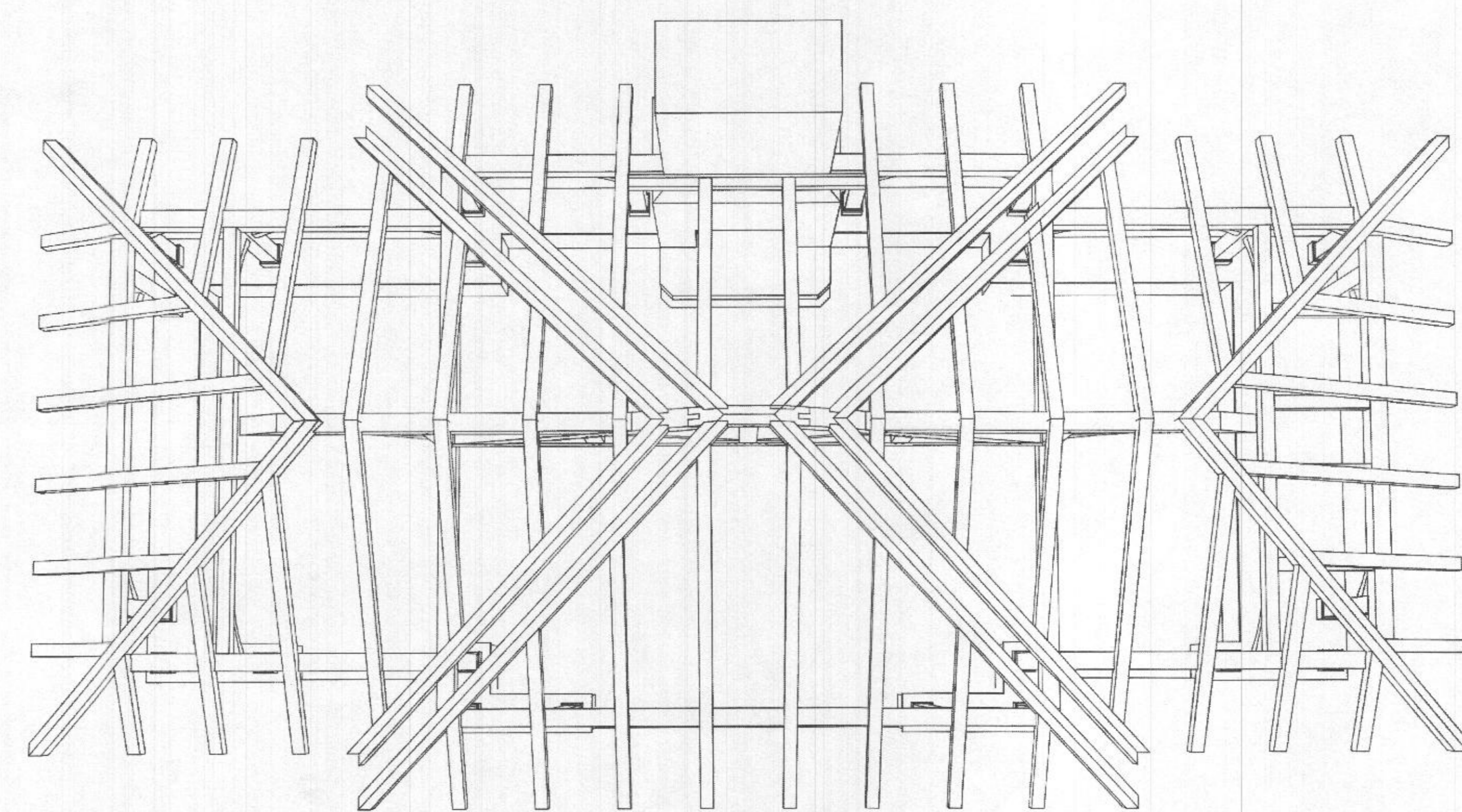
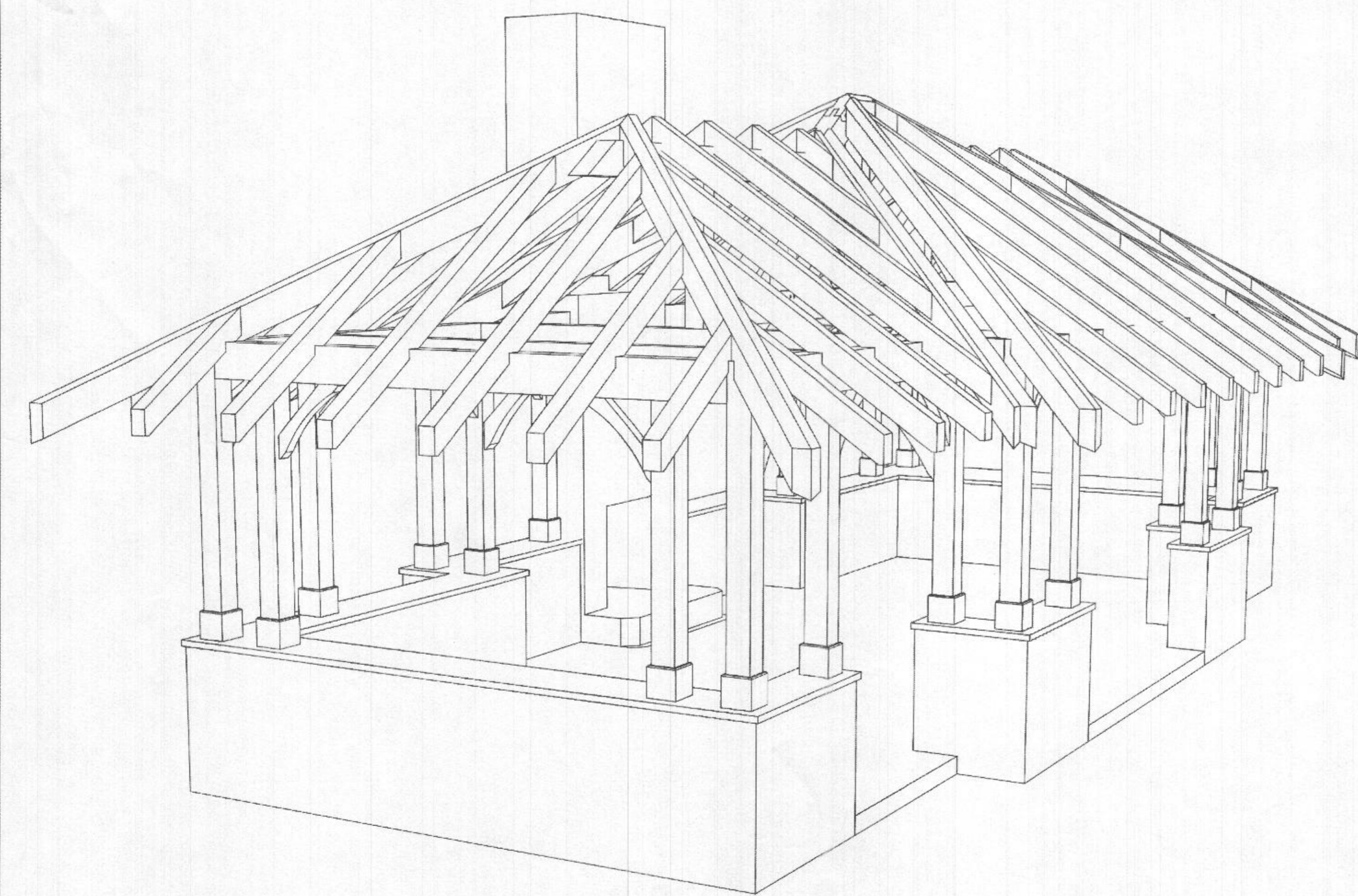
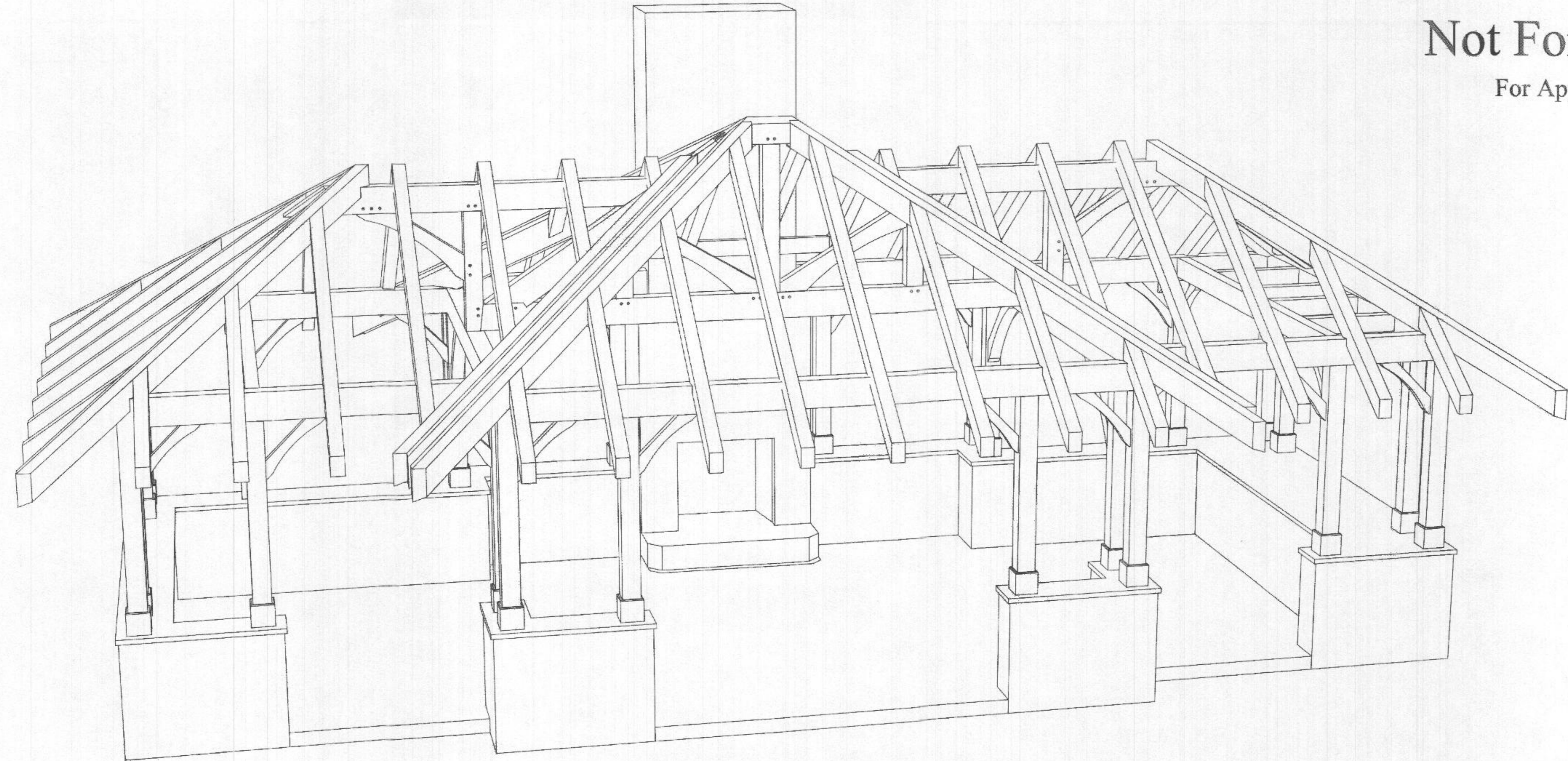

ARCHITECTURE

BALLARD + MENSUA, LLC
5185 MacArthur Boulevard N.W.
Suite 370
Washington, DC 20016

PH: 202-810-6555
www.ballardmensua.com

Notes Consultants



Designed by:
Kanchel Karsana
11/16/2022
I certify that these documents were prepared or approved by me, and that I am a duly licensed Professional Engineer under the laws of the State of Maryland, license number 40082, Expiration Date: 02-13-2023.

Project

TONY AND CRYSTAL
PULSIRISAROTH
RESIDENCE

PROPOSED GARAGE
ADDITION,
BREEZEWAY AND
POOL AREA

14148 HOWARD ROAD
DAYTON, MD. 21036

Drawing Title

PAVILION
STRUCTURAL PERSPECTIVE

| Date | Issue |
|----------------|---------------------|
| MARCH 16, 2022 | FOUNDATION REVISION |
| MARCH 31, 2022 | PLAN REVISION |
| AUG. 10, 2022 | POOL REVISION |
| NOV. 09, 2022 | PAV. PERMIT DWGS. |

Dwn By _____
Chkd By _____
Job No. _____

Sheet No.

5117B

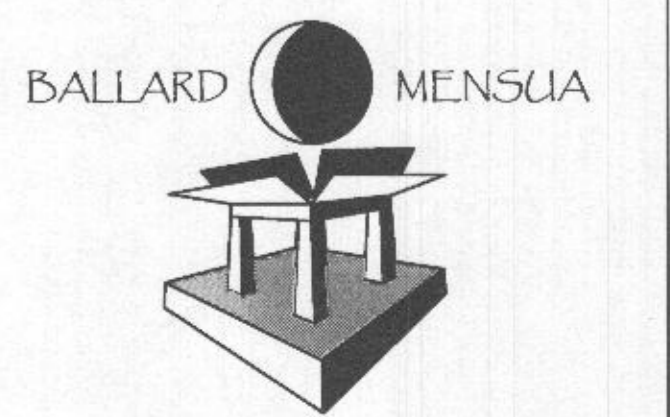
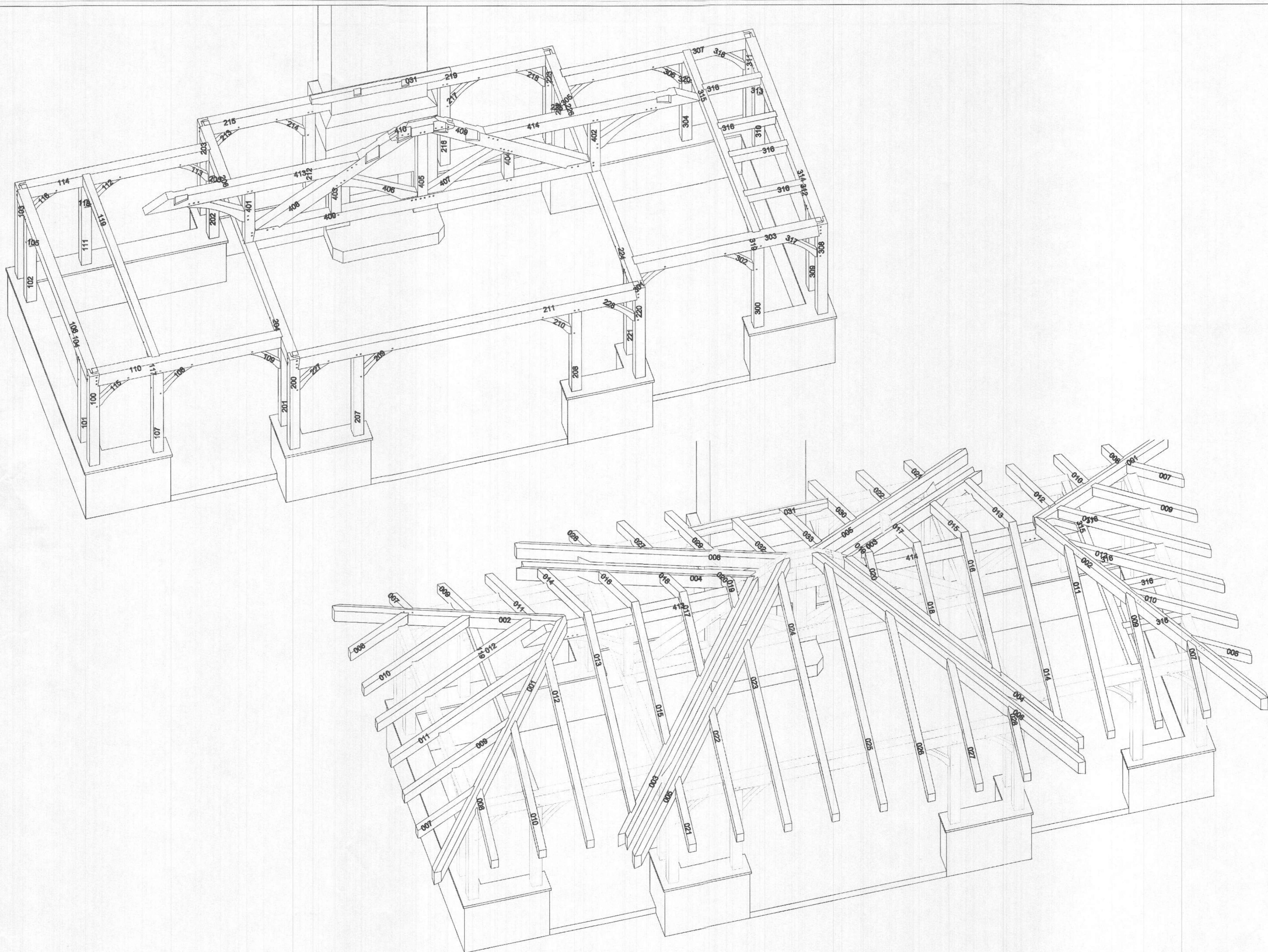

ARCHITECTURE
 BALLARD + MENSUA, LLC
 5185 MacArthur Boulevard N.W.
 Suite 370
 Washington, DC 20016
 PH: 202-810-6555
 www.ballardmensua.com

Notes Consultants



Designed by
 Kaveesh Kamara
 11/16/2022

I certify that these documents were prepared or approved by me, and that I am a duly licensed Professional Engineer under the laws of the State of Maryland, license number 40082. Expiration Date: 02-13-2023.

Project

TONY AND CRYSTAL
 PULSIRISAROTH
 RESIDENCE

PROPOSED GARAGE
 ADDITION,
 BREEZEWAY AND
 POOL AREA

14148 HOWARD ROAD
 DAYTON, MD. 21036

Drawing Title

PAVILION
 STRUCTURAL PERSPECTIVE

| Date | Issue |
|----------------|---------------------|
| MARCH 16, 2022 | FOUNDATION REVISION |
| MARCH 31, 2022 | PLAN REVISION |
| AUG. 10, 2022 | POOL REVISION |
| NOV. 09, 2022 | PAV. PERMIT DWGS. |

Dwn By _____
 Chkd By _____
 Job No. _____

Sheet No.

5117C

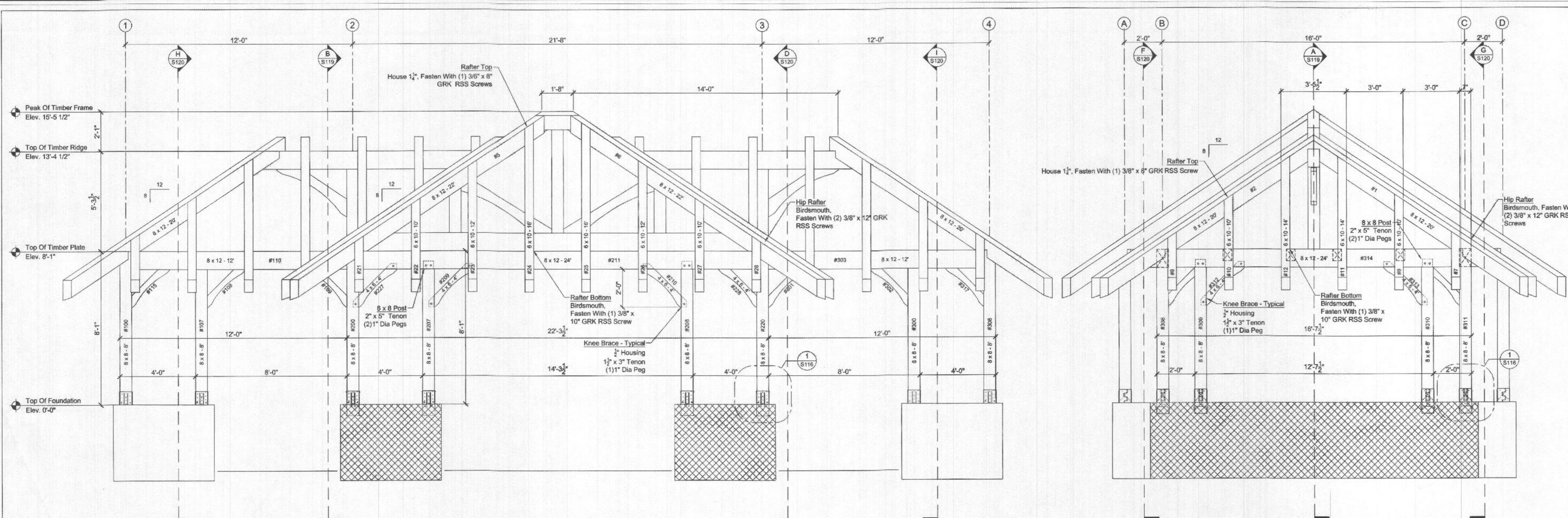

Front Elevation (Grid Line A)
Scale: 3/8" = 1'-0"

Right Elevation (Grid Line 4)
Scale: 3/8" = 1'-0"

Not For Construction
For Approval Purposes Only

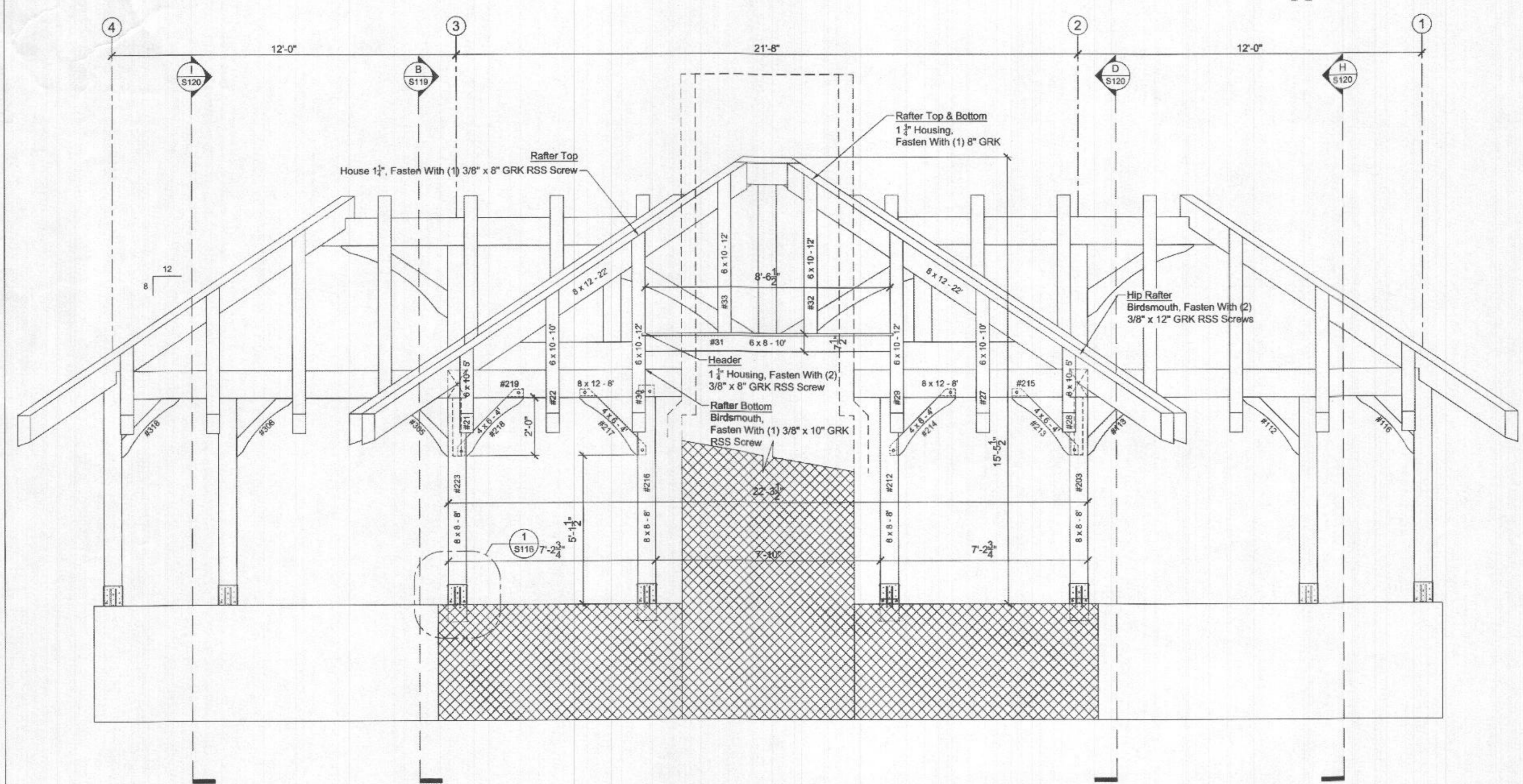

Rear Elevation (Grid Line D)
Scale: 3/8" = 1'-0"

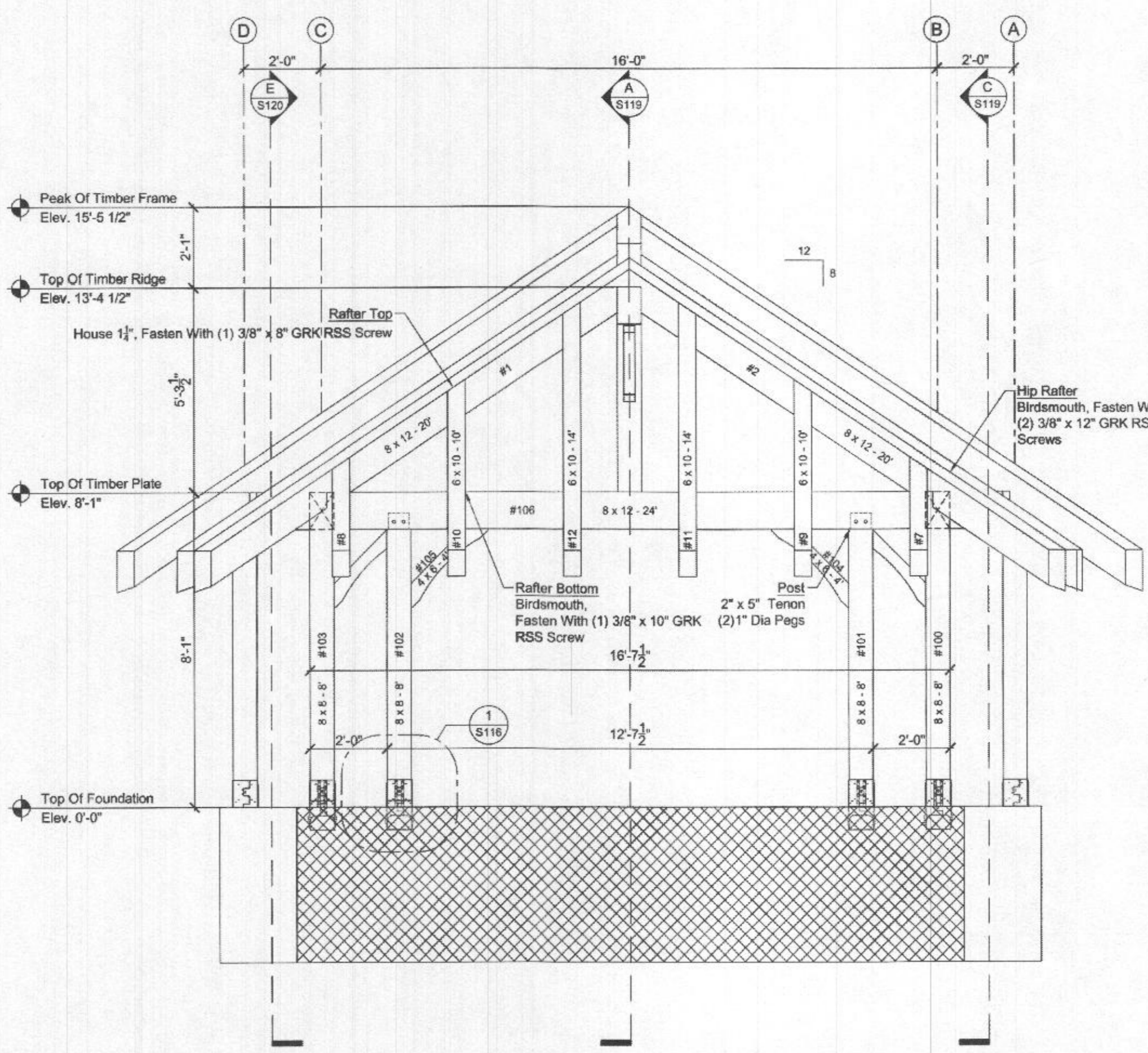

Left Elevation (Grid Line 1)
Scale: 3/8" = 1'-0"

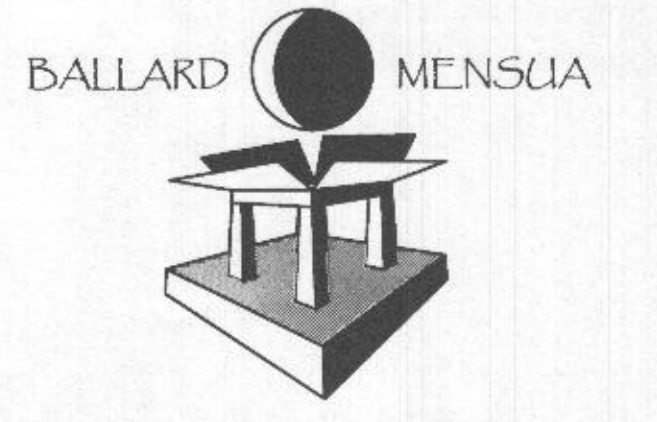

ARCHITECTURE
BALLARD + MENSUA, LLC
5185 MacArthur Boulevard N.W.
Suite 370
Washington, DC 20016
PH: 202-810-6555
www.ballardmensua.com

Notes Consultants



I certify that these documents were prepared or approved by me, and that I am a duly licensed Professional Engineer under the laws of the State of Maryland, license number 40082, Expiration Date: 02-13-2023.

Project

TONY AND CRYSTAL
PULSIRISAROTH
RESIDENCE

PROPOSED GARAGE
ADDITION,
BREEZEWAY AND
POOL AREA

14148 HOWARD ROAD
DAYTON, MD. 21036

Drawing Title
PAVILION
STRUCTURAL SECTIONS

| Date | Issue |
|----------------|---------------------|
| MARCH 16, 2022 | FOUNDATION REVISION |
| MARCH 31, 2022 | PLAN REVISION |
| AUG. 10, 2022 | POOL REVISION |
| NOV. 09, 2022 | PAV. PERMIT DWGS. |

Dwn By
Chkd By
Job No.

Sheet No.

5118

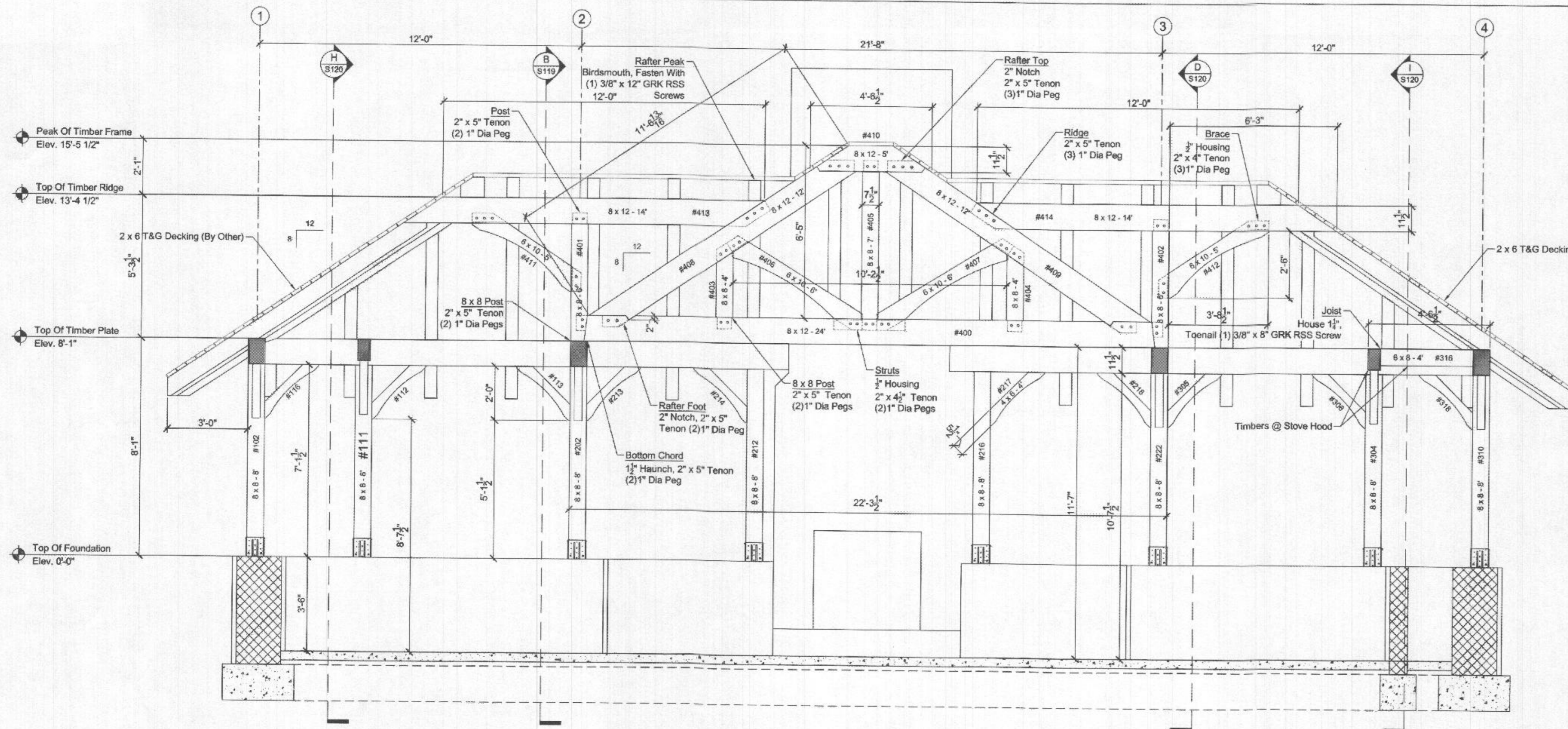

A Section @ Center Truss
Scale: 3/8" = 1'-0"

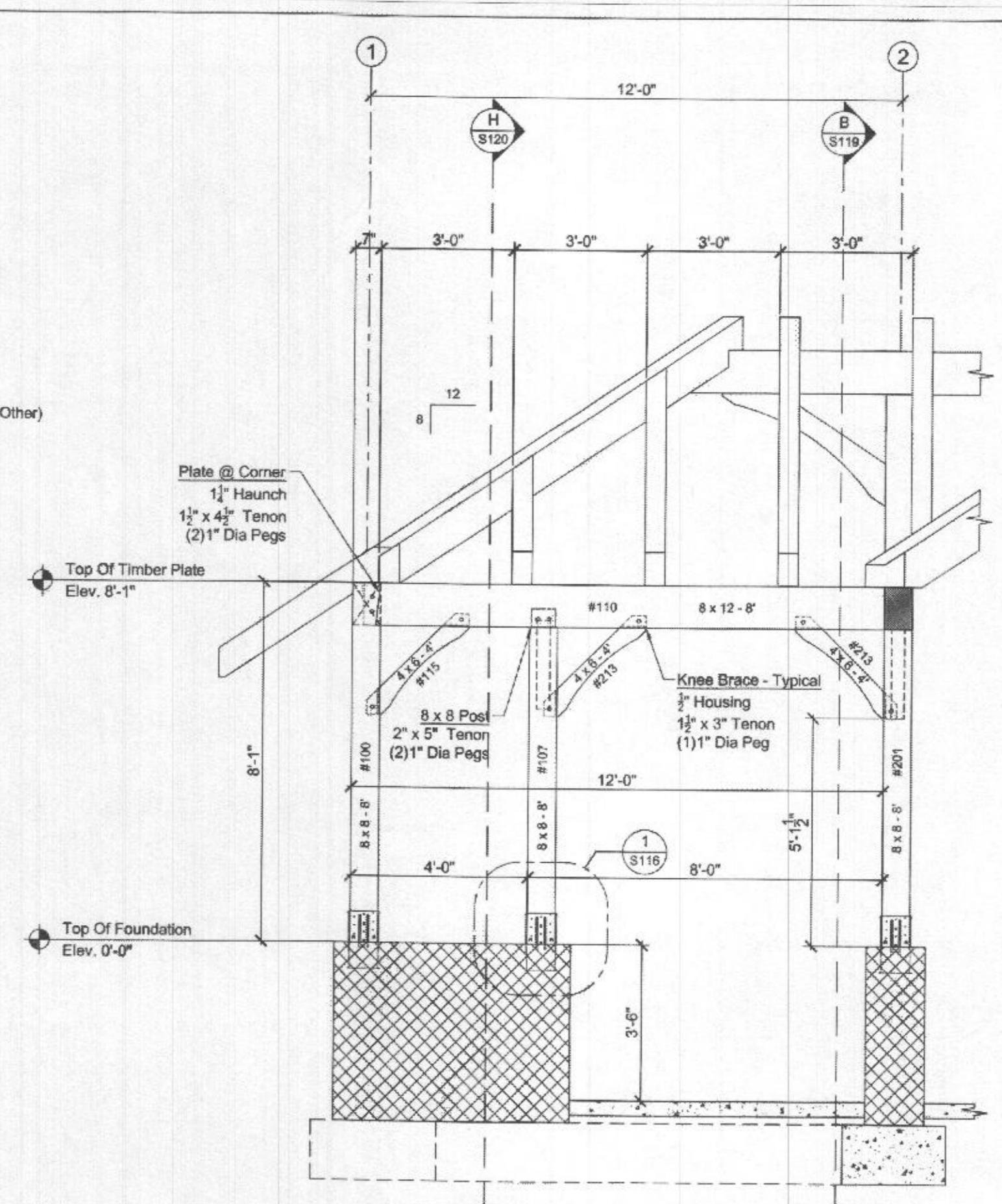

C Section @ Connector (Grid Line B)
Scale: 3/8" = 1'-0"

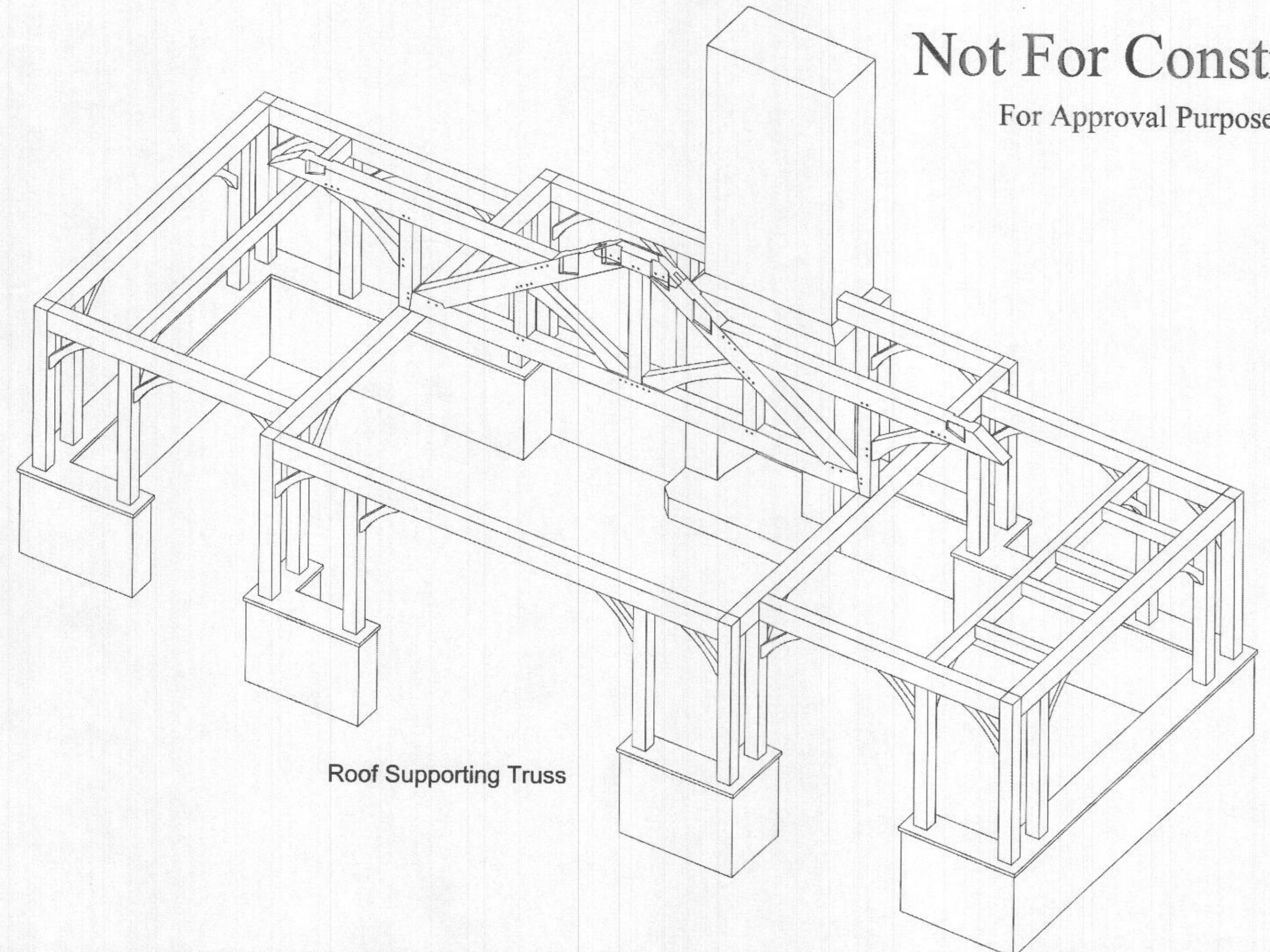

Roof Supporting Truss

Not For Construction
For Approval Purposes Only

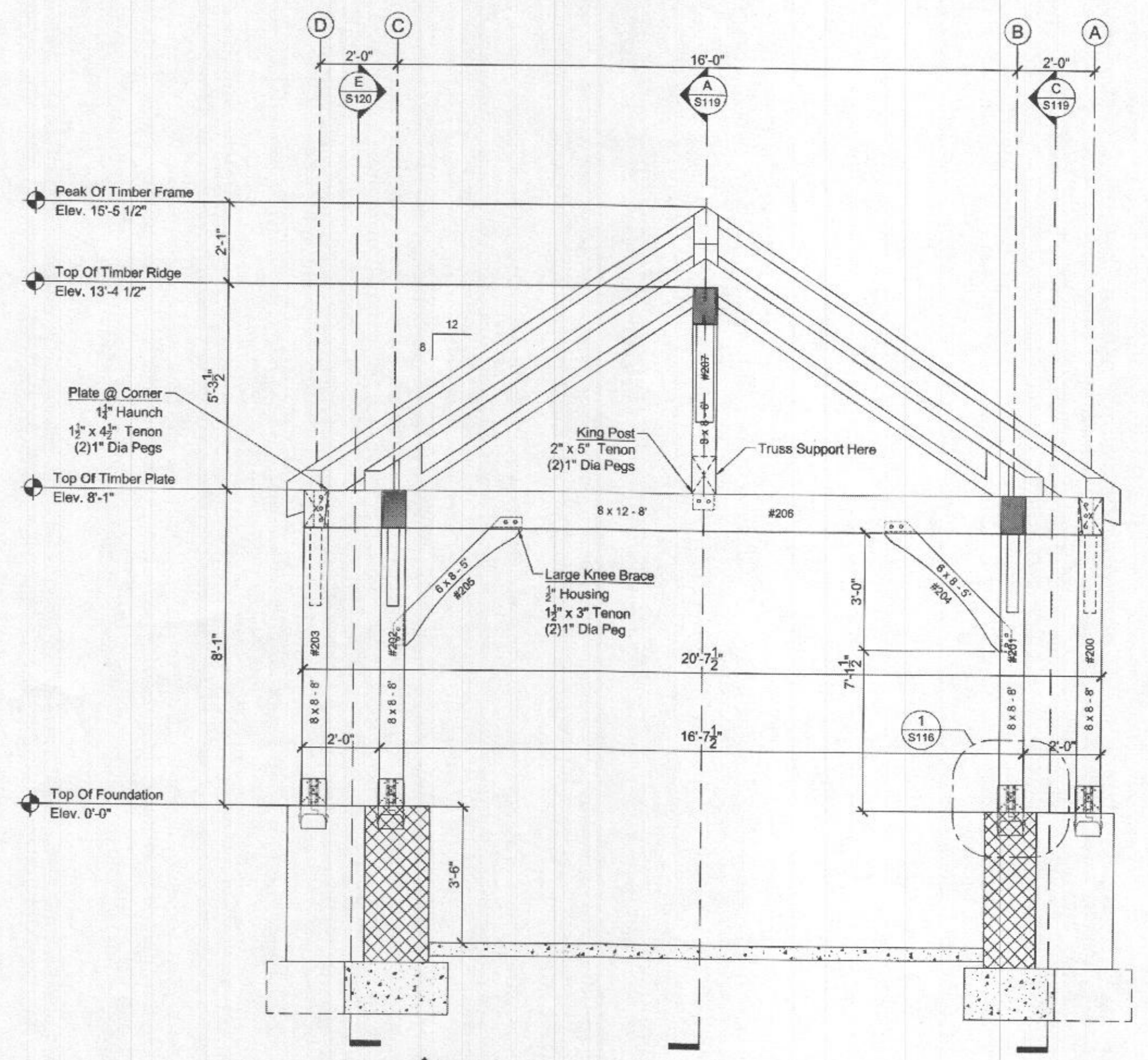

B Section @ Girder Beam (Grid Line 2)
Scale: 3/8" = 1'-0"

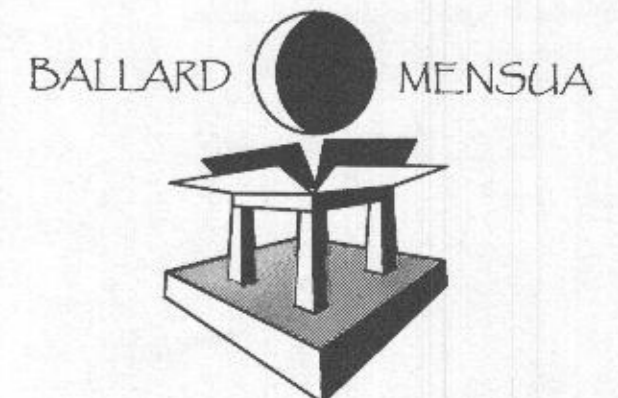

ARCHITECTURE
BALLARD + MENSUA, LLC
5185 MacArthur Boulevard N.W.
Suite 370
Washington, DC 20016
PH: 202-810-6555
www.ballardmensua.com

Notes Consultants



I certify that these documents were prepared or approved by me, and that I am a duly licensed Professional Engineer under the laws of the State of Maryland; license number 40062; Expiration Date: 02-15-2023.

Project

TONY AND CRYSTAL
PULSIRISAROTH
RESIDENCE

PROPOSED GARAGE
ADDITION,
BREEZEWAY AND
POOL AREA

14148 HOWARD ROAD
DAYTON, MD. 21036

Drawing Title
**PAVILION
STRUCTURAL SECTIONS**

| Date | Issue |
|----------------|---------------------|
| MARCH 16, 2022 | FOUNDATION REVISION |
| MARCH 31, 2022 | PLAN REVISION |
| AUG. 10, 2022 | POOL REVISION |
| NOV. 09, 2022 | PAV. PERMIT DWGS. |

Dwn By _____
Chkd By _____
Job No. _____

Sheet No.

5119

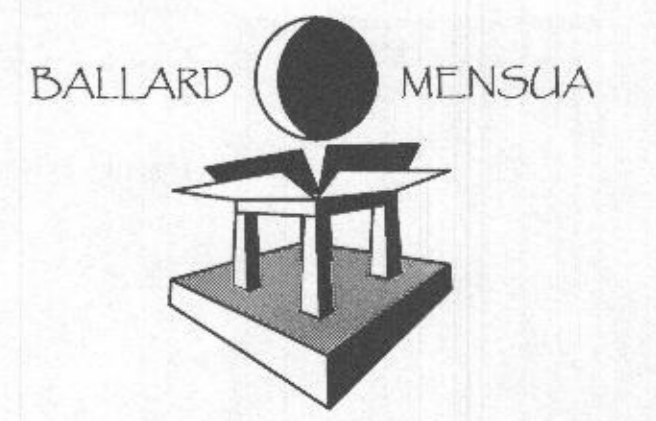

ARCHITECTURE
 BALLARD + MENSUA, LLC
 5185 MacArthur Boulevard N.W.
 Suite 370
 Washington, DC 20016
 PH: 202-810-6555
 www.ballardmensua.com

Notes Consultants



I certify that these documents were prepared or approved by me, and that I am a duly licensed Professional Engineer under the laws of the State of Maryland, license number 40082, Expiration Date: 12-13-2025.

Project

TONY AND CRYSTAL PULSIRISAROTH RESIDENCE

PROPOSED GARAGE ADDITION, BREZEWAY AND POOL AREA

14148 HOWARD ROAD DAYTON, MD. 21036

Drawing Title
 PAVILION STRUCTURAL SECTIONS

| Date | Issue |
|----------------|---------------------|
| MARCH 16, 2022 | FOUNDATION REVISION |
| MARCH 31, 2022 | PLAN REVISION |
| AUG. 10, 2022 | POOL REVISION |
| NOV. 09, 2022 | PAV. PERMIT DWGS. |

Dwn By _____
 Chkd By _____
 Job No. _____

Sheet No.

5120

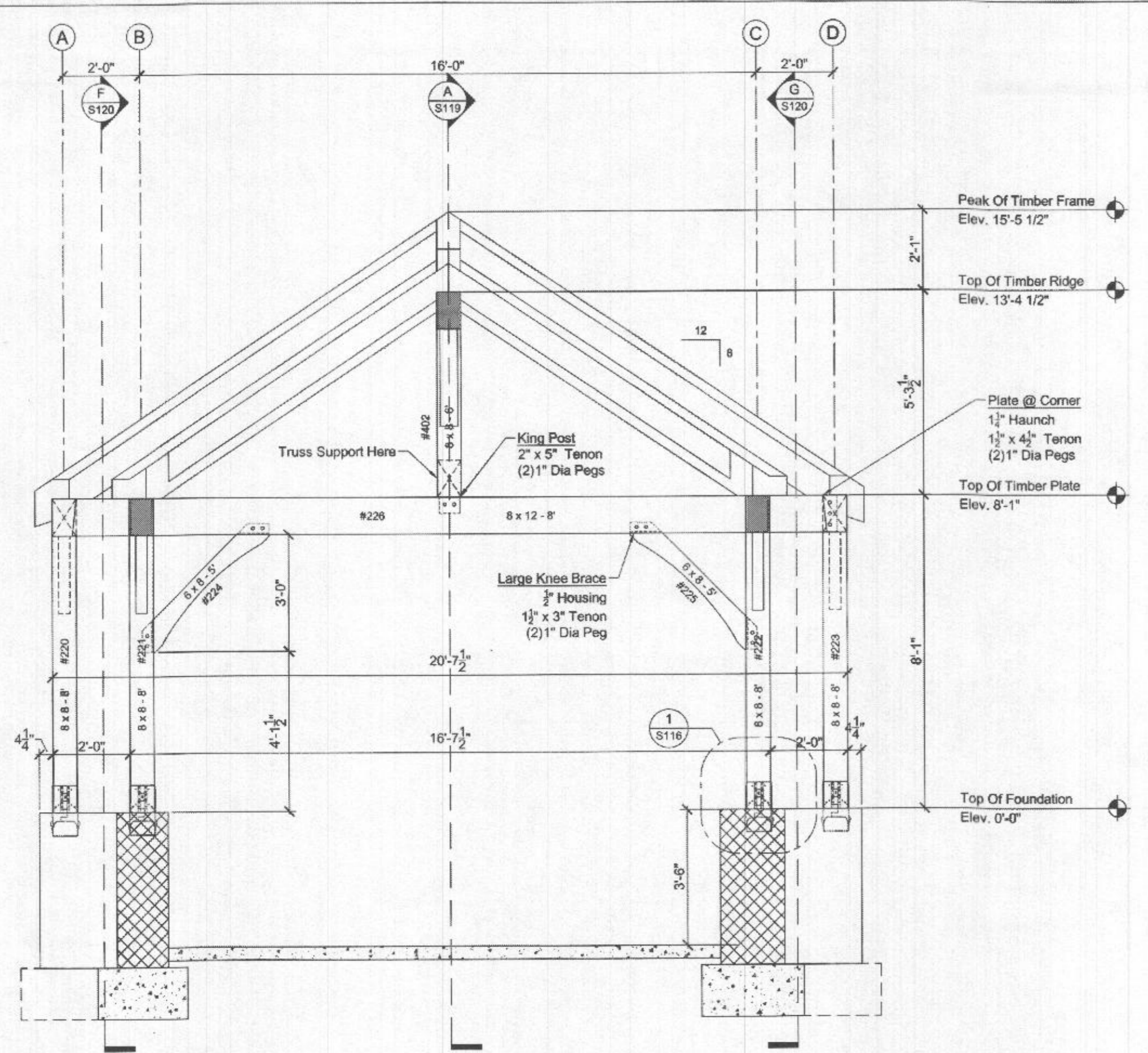

D Section @ Girder Beam (Grid Line 3)
 Scale: 3/8" = 1'-0"

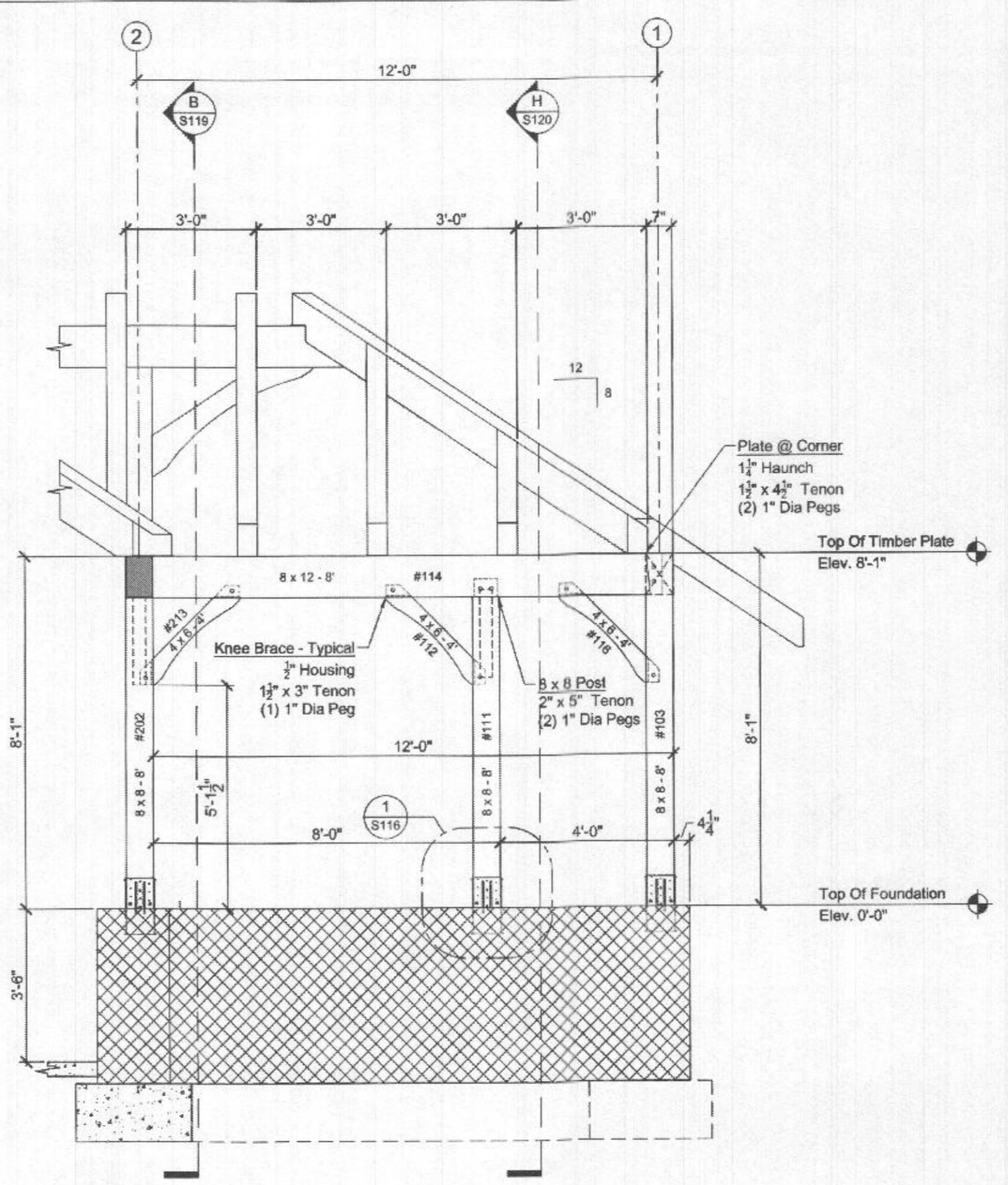

E Section @ Connector (Grid Line C)
 Scale: 3/8" = 1'-0"

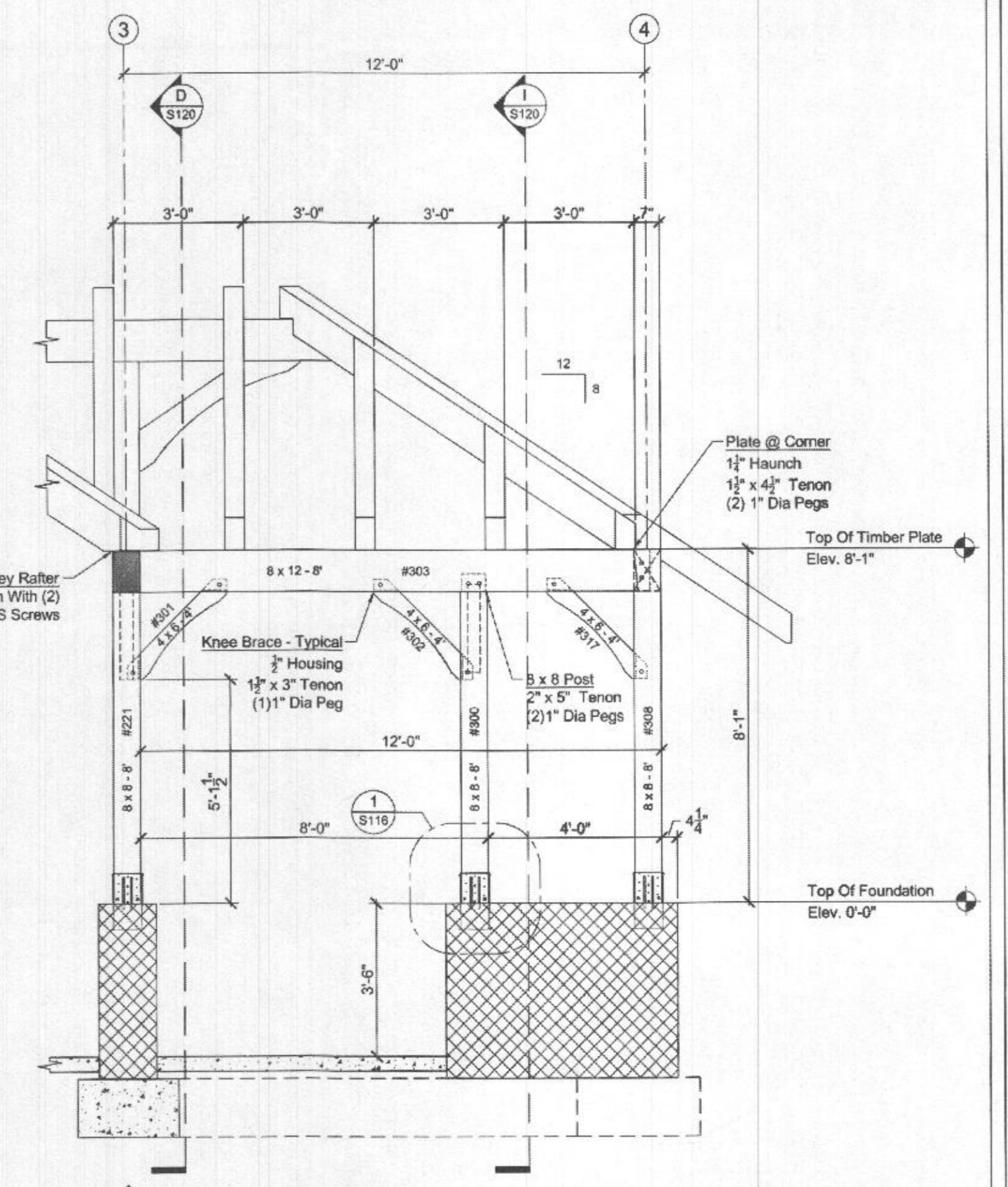

F Section @ Connector (Grid Line B)
 Scale: 3/8" = 1'-0"

Not For Construction
 For Approval Purposes Only

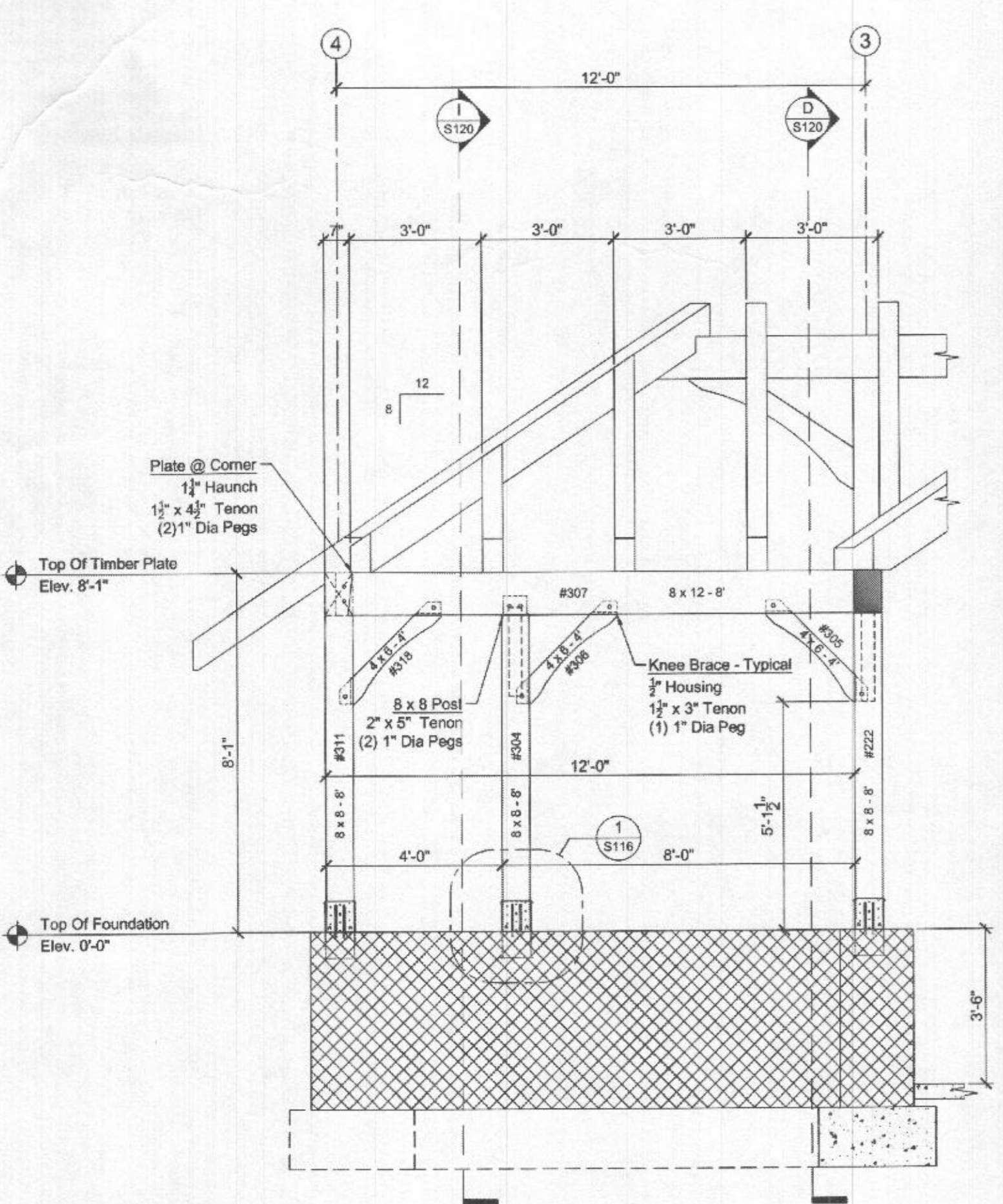

G Section @ Connector (Grid Line C)
 Scale: 3/8" = 1'-0"

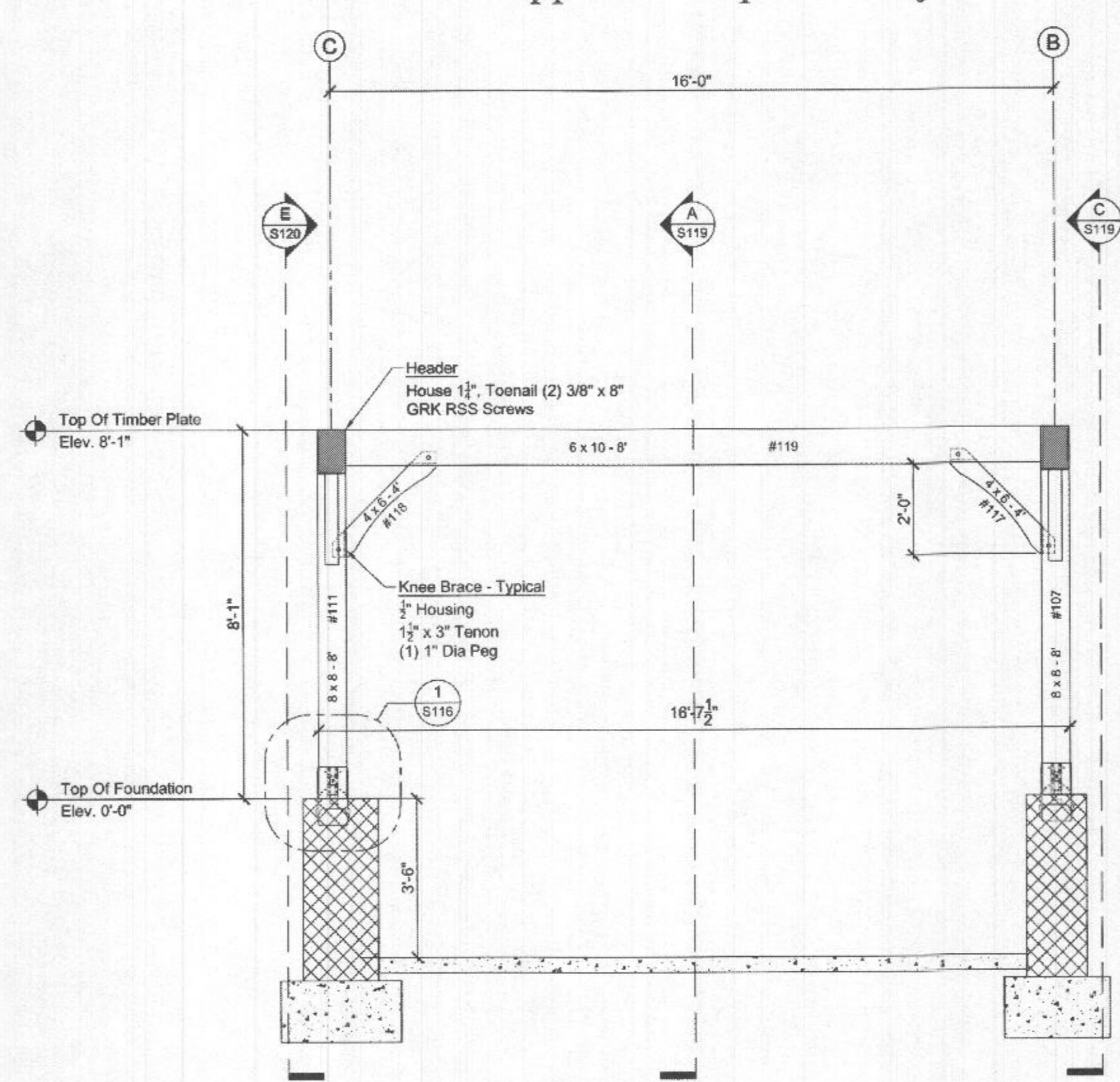

H Section @ Header (Grid 1.3)
 Scale: 3/8" = 1'-0"

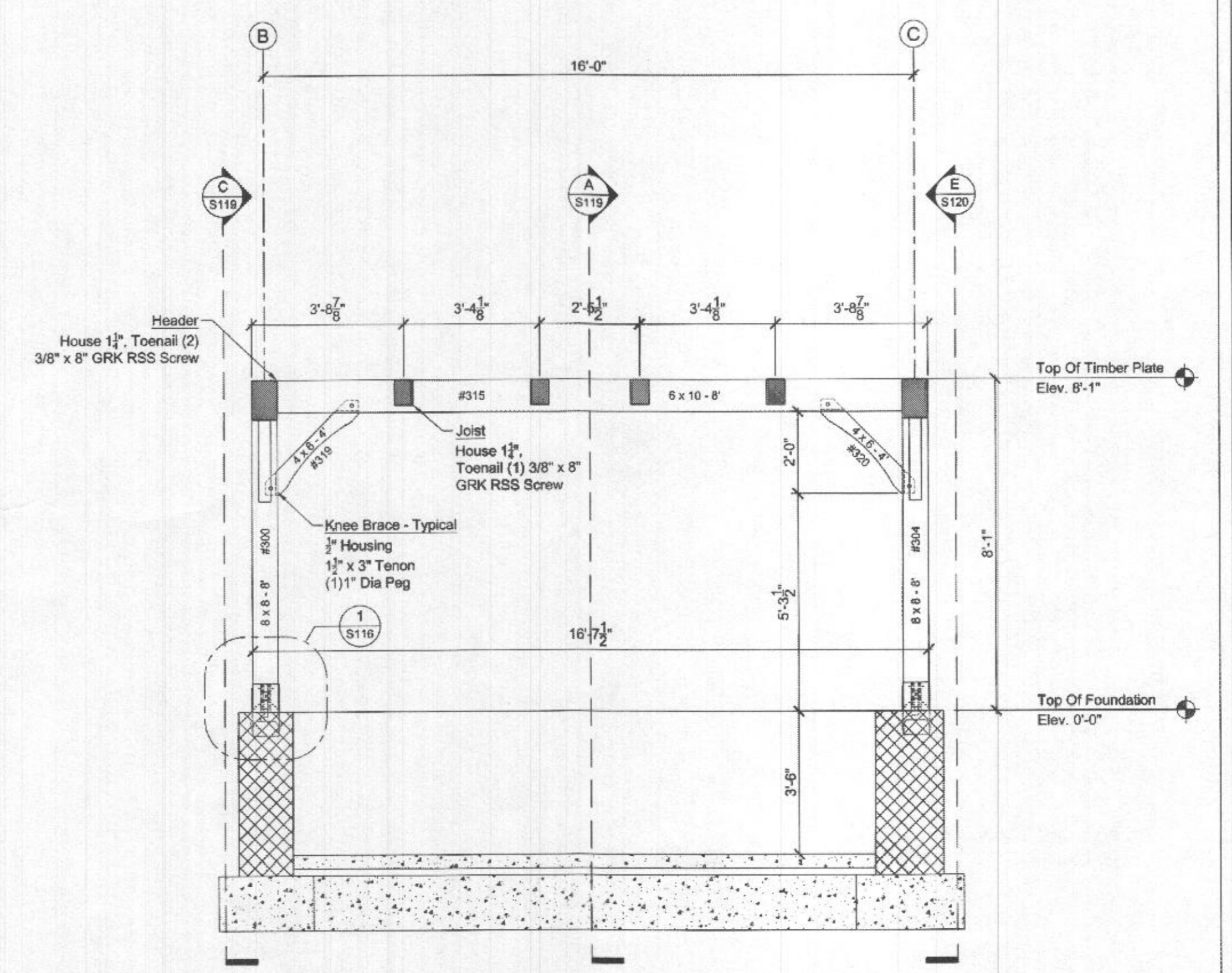

I Section @ Header (Grid 3.7)
 Scale: 3/8" = 1'-0"

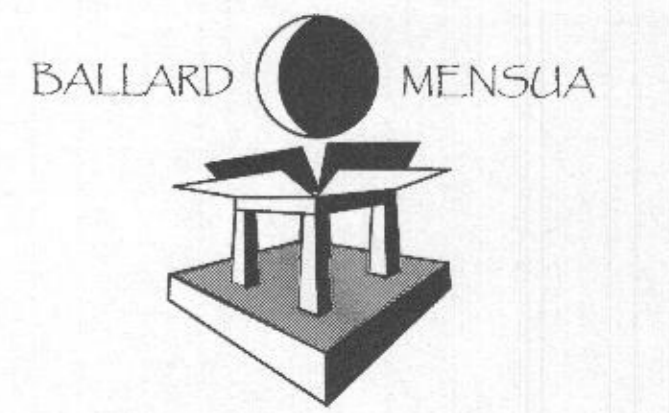

ARCHITECTURE
 BALLARD + MENSUA, LLC
 5185 MacArthur Boulevard N.W.
 Suite 370
 Washington, DC 20016
 PH: 202-810-6555
 www.ballardmensua.com

Notes Consultants

PROFESSIONAL CERTIFICATION
 I hereby certify that these documents were prepared or approved by me, and that I am duly licensed architect under laws of the State of Maryland.

License No. 16097
 Expiration Date: 01/28/2025



Project

TONY AND CRYSTAL
 PULSIRISAROTH
 RESIDENCE
 PROPOSED GARAGE
 ADDITION,
 BREEZEWAY AND
 POOL AREA
 14148 HOWARD ROAD
 DAYTON, MD. 21036

Drawing Title
 PROPOSED
 SECOND FLOOR PLAN

| Date | Issue |
|----------------|---------------------|
| MARCH 16, 2022 | FOUNDATION REVISION |
| MARCH 31, 2022 | PLAN REVISION |
| AUG. 10, 2022 | POOL REVISION |
| NOV. 09, 2022 | PAV. PERMIT DWGS. |

Dwn By _____
 Chkd By _____
 Job No. _____

Sheet No.
A102

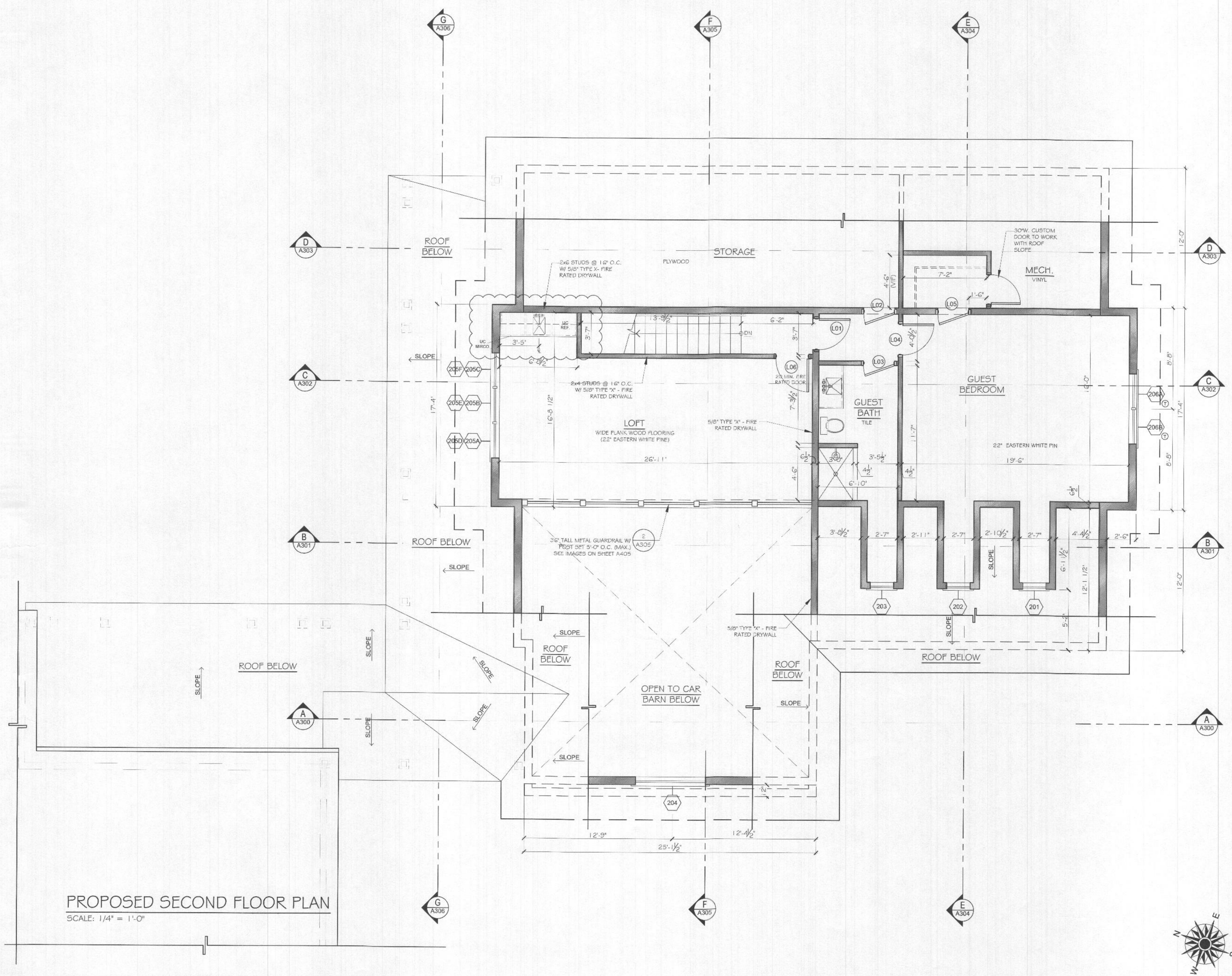

PROPOSED SECOND FLOOR PLAN
 SCALE: 1/4" = 1'-0"

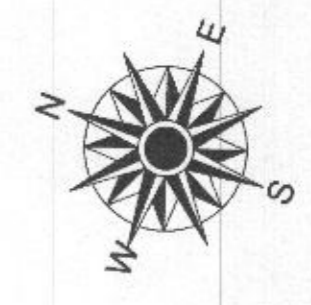

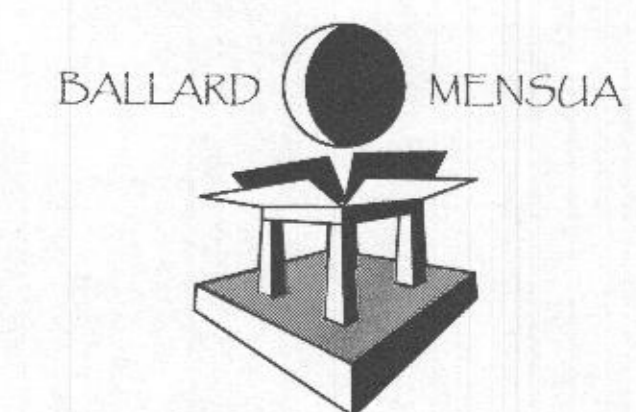

ARCHITECTURE

BALLARD + MENSUA, LLC.
5185 MacArthur Boulevard N.W.
Suite 370
Washington, DC 20016

PH: 202-810-6555
www.ballardmensua.com

Notes Consultants

PROFESSIONAL CERTIFICATION
I hereby certify that these documents were prepared or approved by me, and that I am duly licensed architect under laws of the State of Maryland.

License No. 14097
Expiration Date: 01/28/2023



Project

TONY AND CRYSTAL
PULSIRISAROTH
RESIDENCE

PROPOSED GARAGE
ADDITION,
BREEZEWAY AND
POOL AREA

14148 HOWARD ROAD
DAYTON, MD. 21036

Drawing Title

SECOND FLOOR
ELECTRICAL PLAN

| Date | Issue |
|----------------|---------------------|
| MARCH 16, 2022 | FOUNDATION REVISION |
| MARCH 31, 2022 | PLAN REVISION |
| AUG. 10, 2022 | POOL REVISION |
| NOV. 09, 2022 | PAV. PERMIT DWGS. |

Dwn By _____
Chkd By _____
Job No. _____

Sheet No.

E102

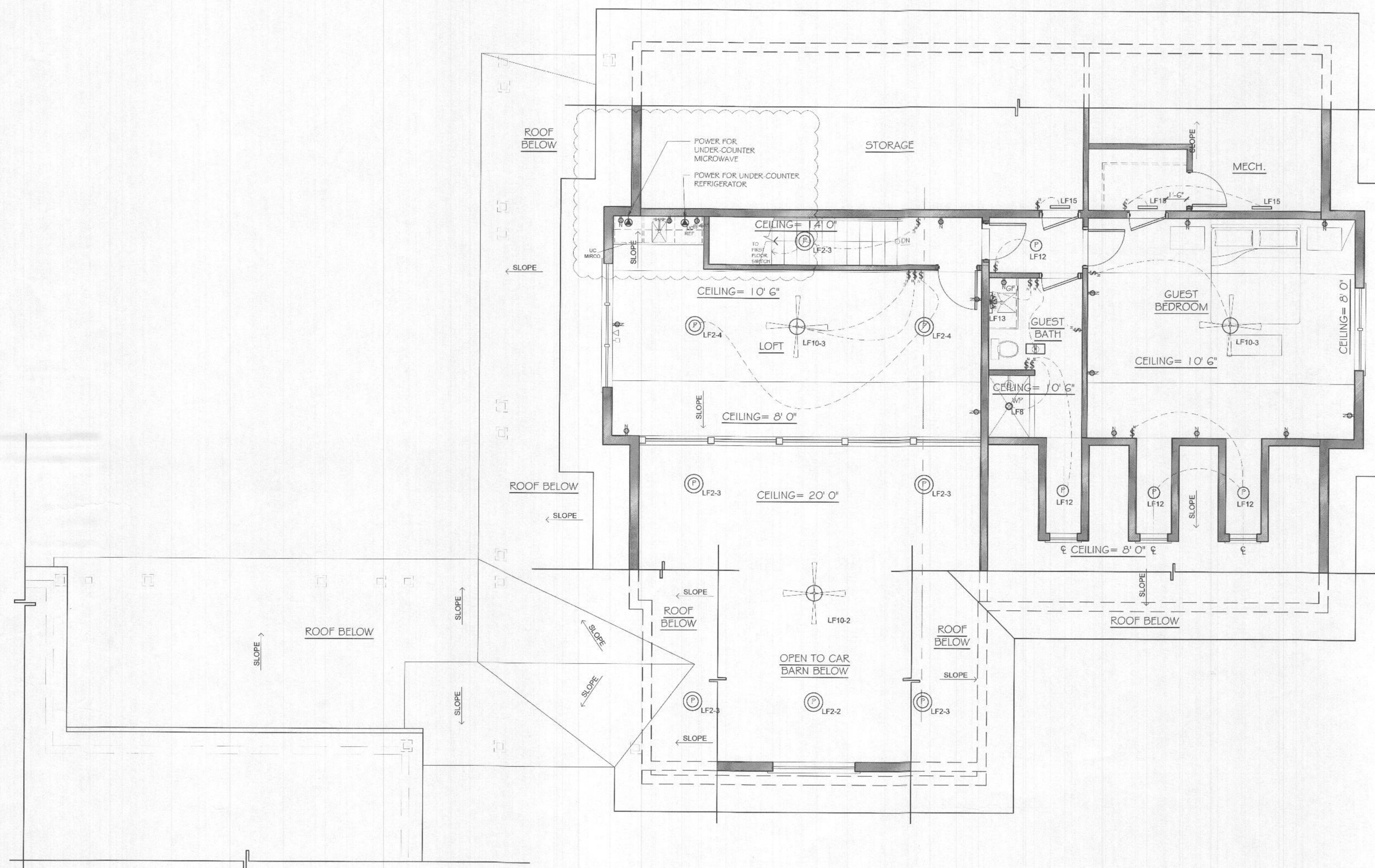

SECOND FLOOR ELECTRICAL PLAN
SCALE: 1/4" = 1'-0"