

INDEX OF DRAWINGS

001 COVER SHEET	A200 EXISTING ELEVATIONS	S100 STRUCTURAL NOTES
002 GENERAL SPECIFICATIONS	A201 PROPOSED ELEVATIONS	S101 FOUNDATIONAL PLAN
ECP001 EXISTING CONDITIONS PLAN	A202 PROPOSED ELEVATIONS	S102 2ND FLOOR FRAMING PLAN
ECP002 ENVIRONMENTAL CONCEPT PLAN	A203 PROPOSED ELEVATIONS	S103 ROOF FRAMING PLAN
ECP003 S.W.M. CONCEPT PLAN	A205 PAVILION ELEVATIONS	S104 POOL/PATIO FOUND PLAN
ECP004 S.W.M. SYSTEM DETAILS	A300 BUILDING SECTIONS	S105 STRUCTURAL DETAILS
ESC001 ESC EXISTING PLAN	A301 BUILDING SECTIONS	S106 SCHEDULES
ESC002 ESC PROPOSED PLAN	A302 BUILDING SECTIONS	S107 STRUCTURAL DETAILS
ESC003 ESC DETAILS 1	A303 BUILDING SECTIONS	S108 STRUCTURAL DETAILS
ESC004 ESC DETAILS 2	A304 BUILDING SECTIONS	S109 STRUCTURAL DETAILS
SP100 EXIST. SITE PLAN	A305 BUILDING SECTIONS	S110 STRUCTURAL DETAILS
SP101 PROP. SITE PLAN	A306 BUILDING SECTIONS	S111 STRUCTURAL DETAILS
SP102 PROP. PARTIAL SITE PLAN	A307 POOL/PATIO SECTIONS	S112 WIND BRACING PLANS
AD101 DEMOLITION PLAN	A308 POOL/PATIO SECTIONS	S113 WIND BRACING PLANS
A101 PROP. FIRST FLOOR PLAN	A309 DETAILS	S114 WIND BRACING PLANS
A102 PROP. SECOND FLOOR PLAN	A311 PAVILION BUILDING SECTIONS	S115 PAVILION FOUNDATION PLAN
A103 PROPOSED ROOF PLAN	A312 PAVILION BUILDING SECTIONS	S116 PAVILION FRAMING PLANS
A104 PATIO AND POOL PLAN	A401 INTERIOR ELEVATIONS	S117 PAVILION ROOF FRAMING PLAN
A105 SCHEDULES	A402 INTERIOR ELEVATIONS	S117B PAVILION STRUCTURAL PERSP.
A106 POOL SPECIFICATIONS AND DETAILS	A403 INTERIOR ELEVATIONS	S117C PAVILION STRUCTURAL PERSP.
A107 HOT TUB SPECIFICATIONS	A404 INTERIOR ELEVATIONS	S118 PAVILION STRUCTURAL SECTIONS
A108 PAVILION PLAN	A405 INTERIOR PERSPECTIVES	S119 PAVILION STRUCTURAL SECTIONS
A109 PAVILION ROOF PLAN		S120 PAVILION STRUCTURAL SECTIONS
		E101 FIRST FLOOR ELECTRICAL PLAN
		E102 SECOND FLOOR ELEC. PLAN
		E103 POOL/PATIO ELECTRICAL PLAN
		E104 PAVILION ELECTRICAL PLAN

ISSUE

DATE	ISSUED FOR:
09/27/21	PERMIT DRAWINGS
11/09/22	PAVILION PERMIT DWGS.

VICINITY MAP

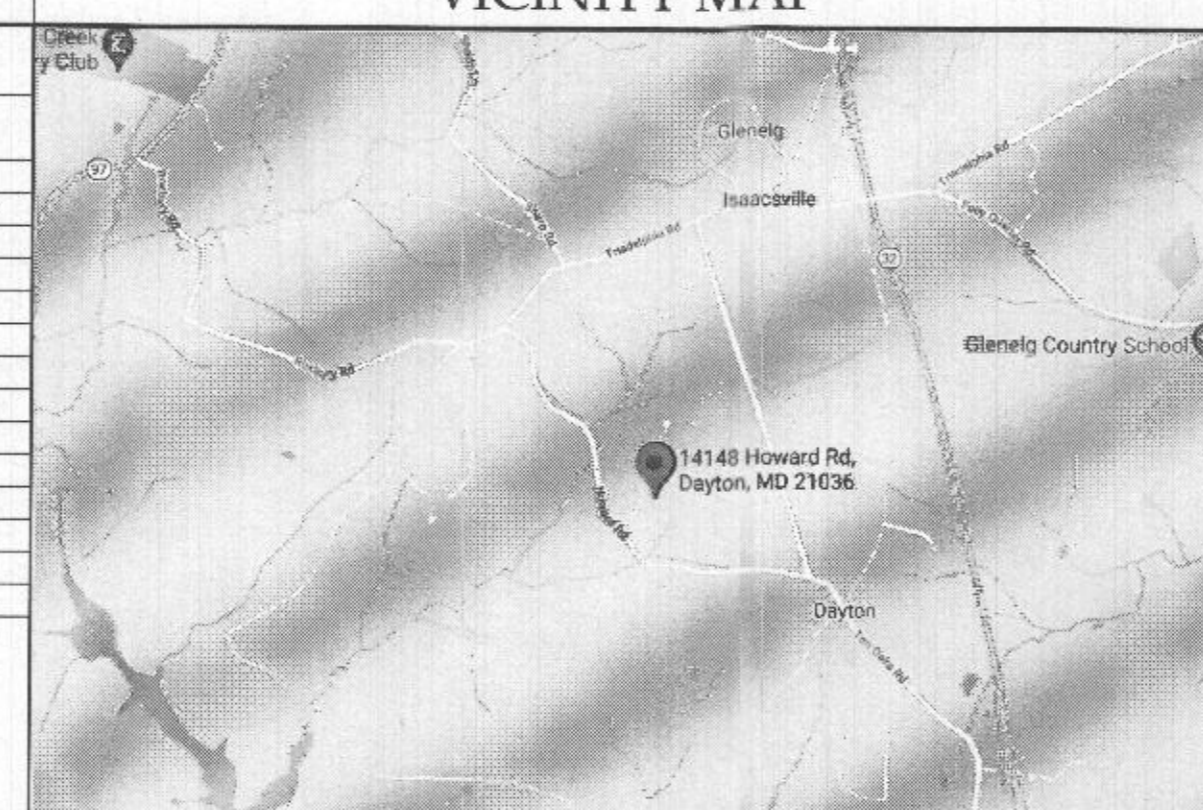

ENERGY CODE PRESCRIPTIVE METHOD

ELEMENT	R-VALUE		U-FACTOR	
	New Homes/Additions	Skurrooms	New Homes/Additions	Skurrooms
Windows/Doors	-	-	0.35	0.45
Skylights	-	-	0.60	0.70
Ceilings	49	19	0.26	-
Walls (W/ Framed)	15	13	0.062	-
Walls (Conc. CMU)	5/10	8/13	0.14	-
Floors	19	19	0.047	-
Basement Walls	10/13'	10/13'	0.059	-
Slab-on-Grade	10'	10'	-	-
Crawl Space ¹	10/13'	15/19'	0.065	-

1 - Use R-10 when applied continuously against the wall; use R-13 when applied between studs.
 2 - Insulation must extend from the slab edge to a length of 24" vertically and/or horizontally.
 3 - Use insulation on crawl space walls in unvented condition.

BUILDING DATA

CODE INFORMATION:

- 2012 INTERNATIONAL RESIDENTIAL CODE
- 2018 INTERNATIONAL BUILDING CODE
- 2018 INTERNATIONAL RESIDENTIAL CODE
- 2018 INTERNATIONAL ENERGY CONSERVATION CODE
- 2018 INTERNATIONAL MECHANICAL CODE
- 2018 INTERNATIONAL PLUMBING CODE

SITE INFORMATION:

- ZONING: RC-DEO (RURAL RESIDENTIAL)
- LOT NO.: 4
- LOT SIZE: 3.0558 ACRES
- EXISTING BUILDING FOOTPRINT: 3,447 SQ. FT.
- NEW GARAGE FOOTPRINT: 2,488 SQ. FT.
- PROPOSED LOT COVERAGE: SEE CIVIL DRAWS

NEW BUILDING INFORMATION:

- CONDITIONS:
- FIRST FLOOR: 2,518 SQ. FT.
- SECOND FLOOR: 997 SQ. FT.
- TOTAL: 3,485 SQ. FT.
- UNCONDITIONED:
- BREEZEWAY/SCREENED PORCH: 929 SQ. FT.
- POOL AND PATIO AREA: 5,500 SQ. FT.

BALLARD MENSUA

ARCHITECTURE

5185 MACARTHUR BLVD, NW #370
 WASHINGTON DC 20016
 www.ballardmensua.com
 703.992.7580

DESCRIPTION OF WORK:

THIS PROJECT CONSISTS OF THE CONSTRUCTION OF NEW GARAGE, POOL AND ASSOCIATED PATIO AND FIRE PIT AREAS, ADJACENT AND TO THE REAR OF THE EXISTING SINGLE FAMILY 2-STORY DWELLING

THIS PROJECT CONSISTS OF THE CONSTRUCTION OF NEW 922 S.F. OPEN AIR PAVILION CONSISTING OF TIMBER POSTS, BEAMS AND ROOF FRAMING. PAVILION TO INCLUDE INSTALLATION OF NEW FIREPLACE, BUILT IN GAS GRILL, EXHAUST HOOD, UNDER-COUNTER REFRIGERATOR AND STONE COUNTERTOPS.

SITE WORK ASSOCIATED WITH CONSTRUCTION OF THE PAVILION HAS BEEN REVIEWED AND APPROVED UNDER PERMIT # F-11-062

PULSARISAROTH RESIDENCE

DETACHED GARAGE ADDITION
 14148 HOWARD ROAD
 DAYTON, MD. 21036

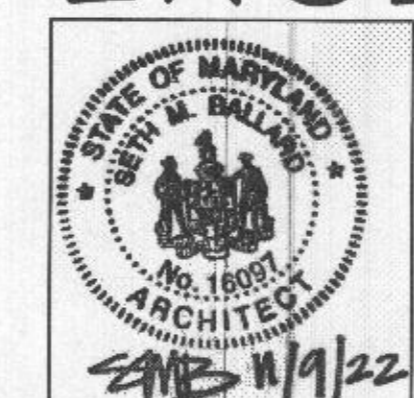

COVER SHEET

Drawn By:	Approved By:	001
rr	sb	

BALLARD MENSUA

ARCHITECTURE

5185 MACARTHUR BLVD, NW #370
 WASHINGTON DC 20016
 www.ballardmensua.com
 703.992.7580

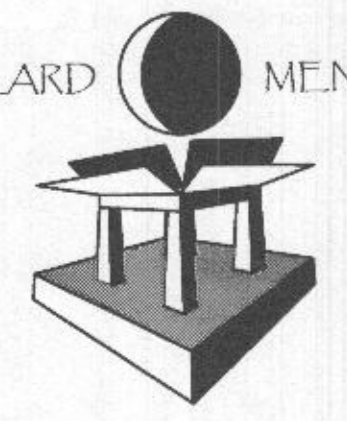

Notes Consultants

PROFESSIONAL CERTIFICATION
 I hereby certify that these documents were prepared or approved by me, and that I am duly licensed architect under laws of the State of Maryland.

License No. 16097
 Expiration Date: 01/26/2025

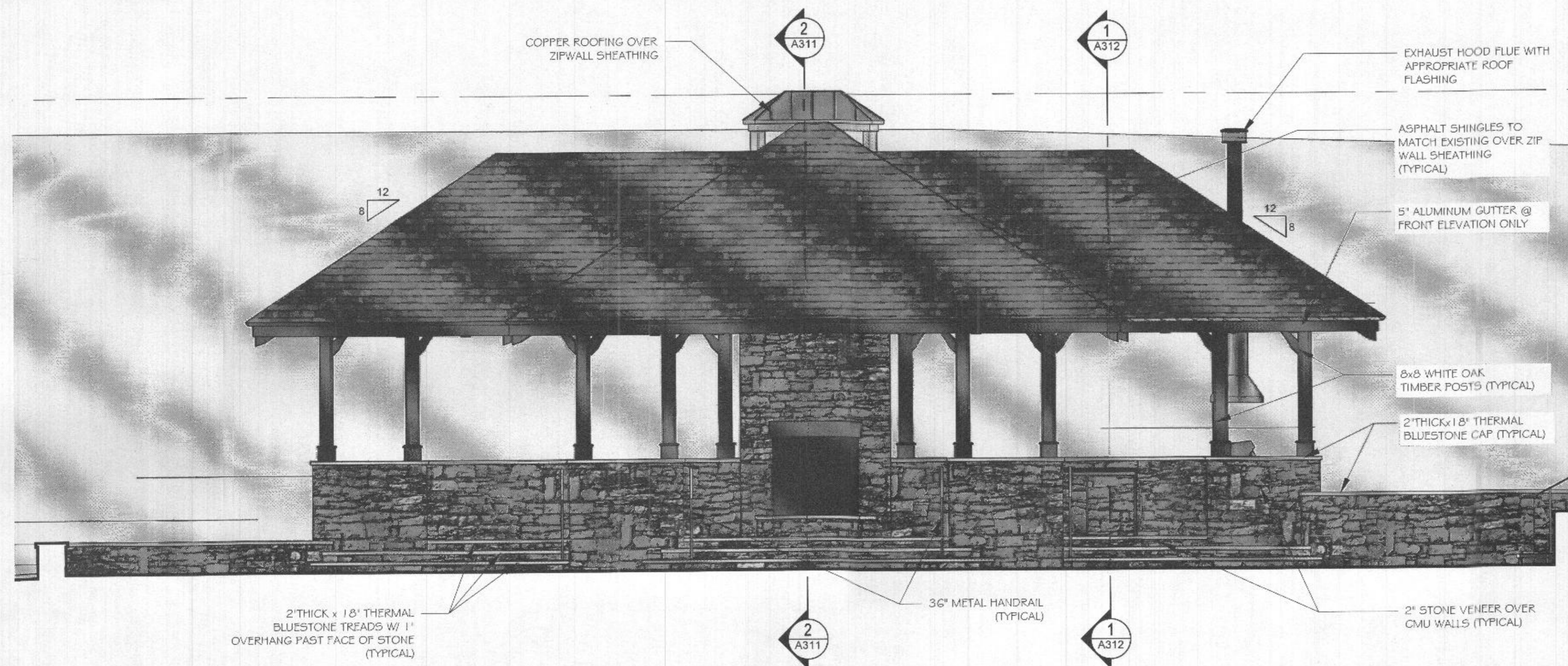

FRONT ELEVATION - PAVILION
 SCALE: 1/4" = 1'-0"

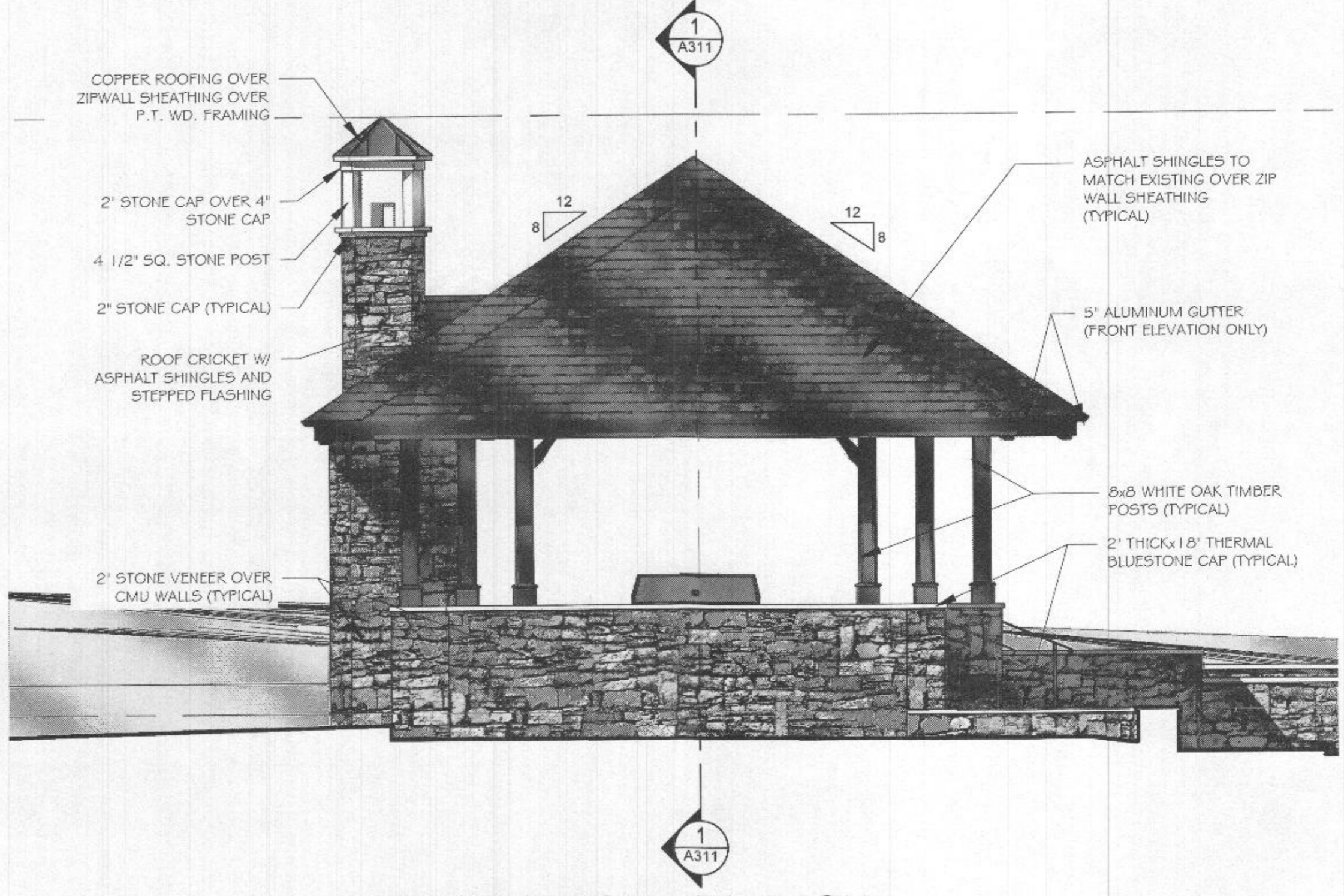

LEFT ELEVATION - PAVILION
 SCALE: 1/4" = 1'-0"



REAR ELEVATION - PAVILION
 SCALE: 1/4" = 1'-0"

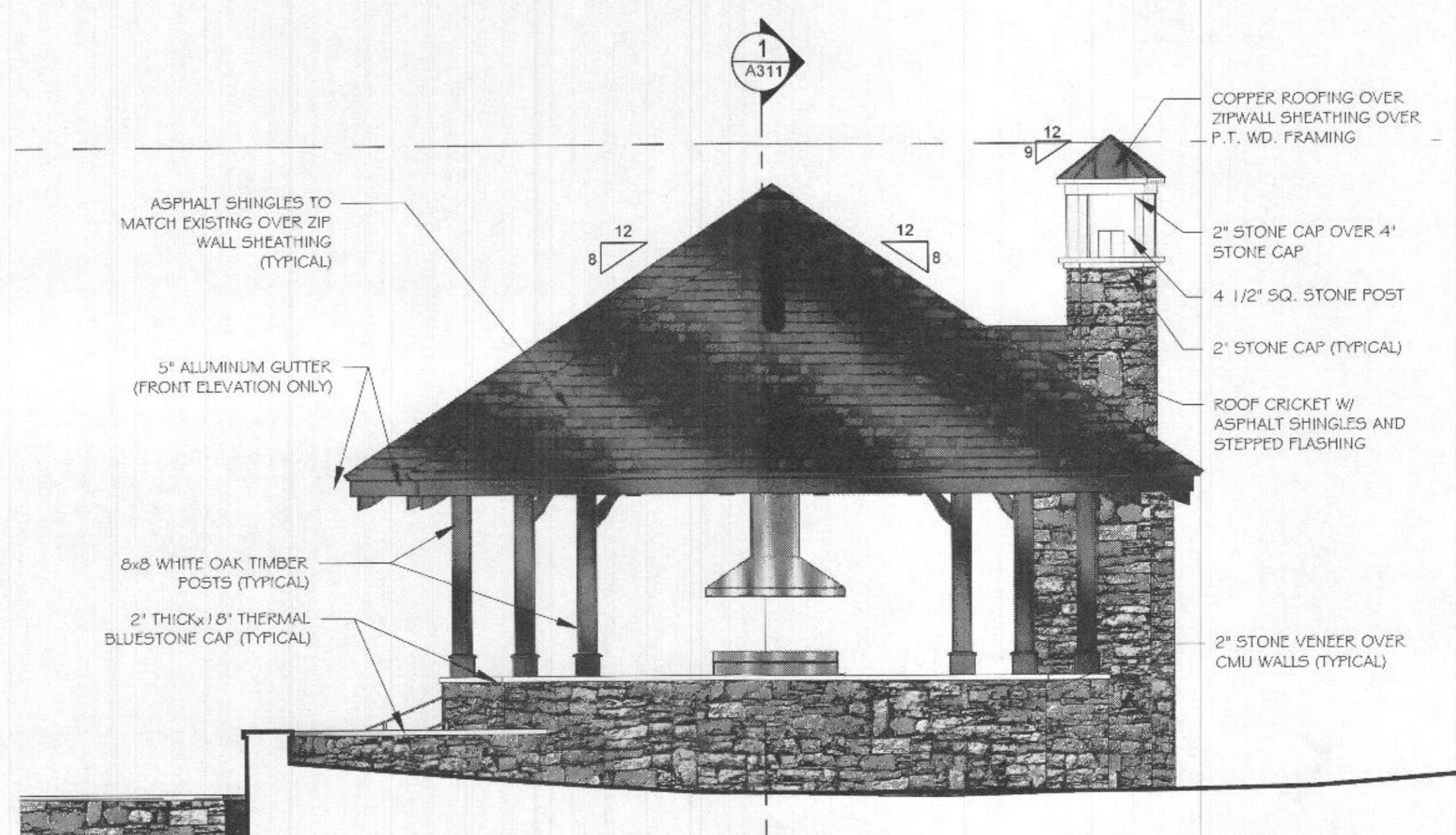

RIGHT ELEVATION - PAVILION
 SCALE: 1/4" = 1'-0"

Project

TONY AND CRYSTAL
 PULSIRISAROTH
 RESIDENCE

PROPOSED GARAGE
 ADDITION,
 BREEZEWAY AND
 POOL AREA

14148 HOWARD ROAD
 DAYTON, MD. 21036

Drawing Title

PAVILION
 ELEVATIONS

Date	Issue
MARCH 16, 2022	FOUNDATION REVISION
MARCH 31, 2022	PLAN REVISION
AUG. 10, 2022	POOL REVISION
NOV. 09, 2022	PAV. PERMIT DWGS.

Dwn By _____
 Chkd By _____
 Job No. _____

Sheet No.

A205

Notes Consultants

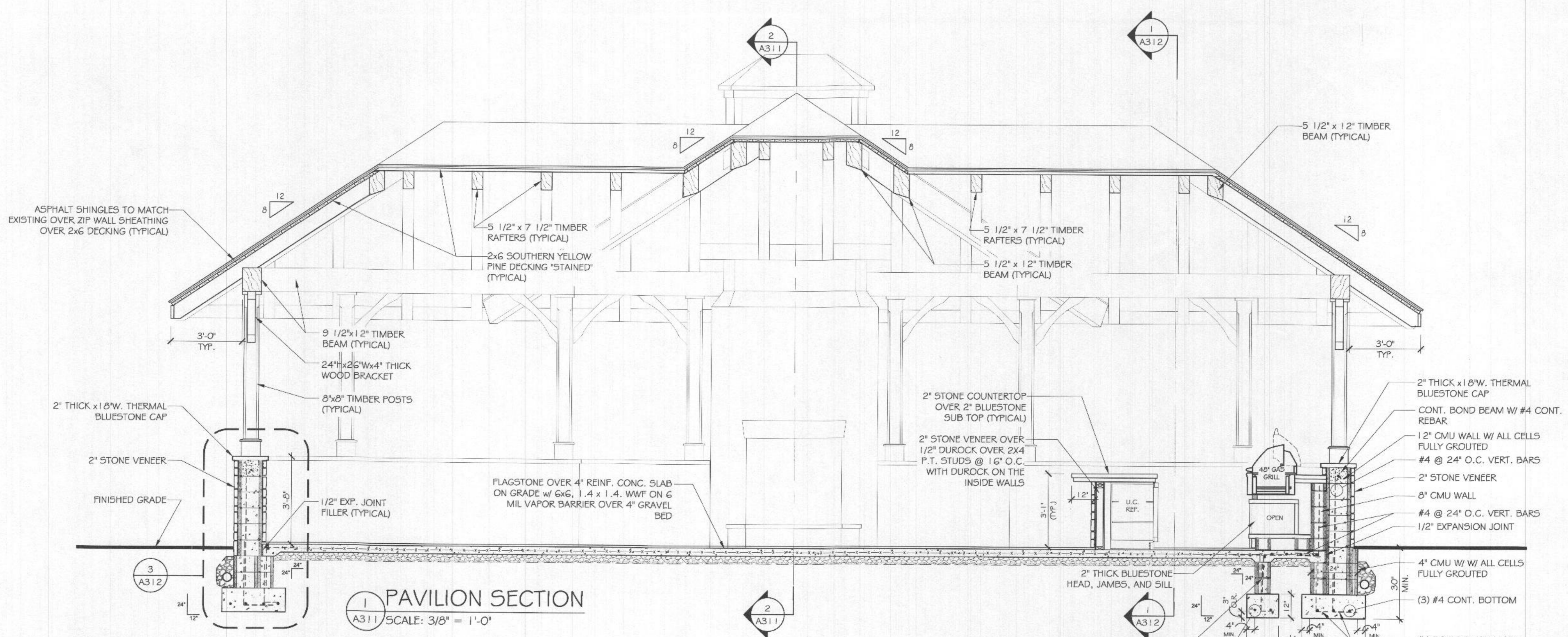
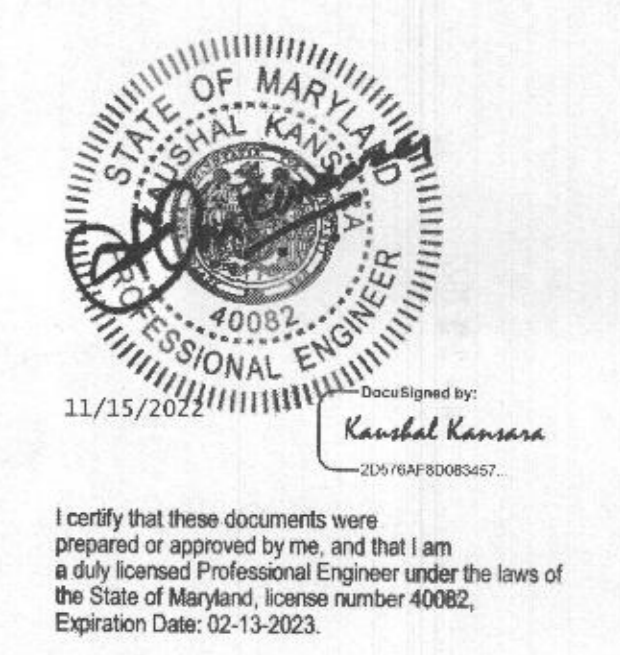

1 PAVILION SECTION
 A311 SCALE: 3/8" = 1'-0"

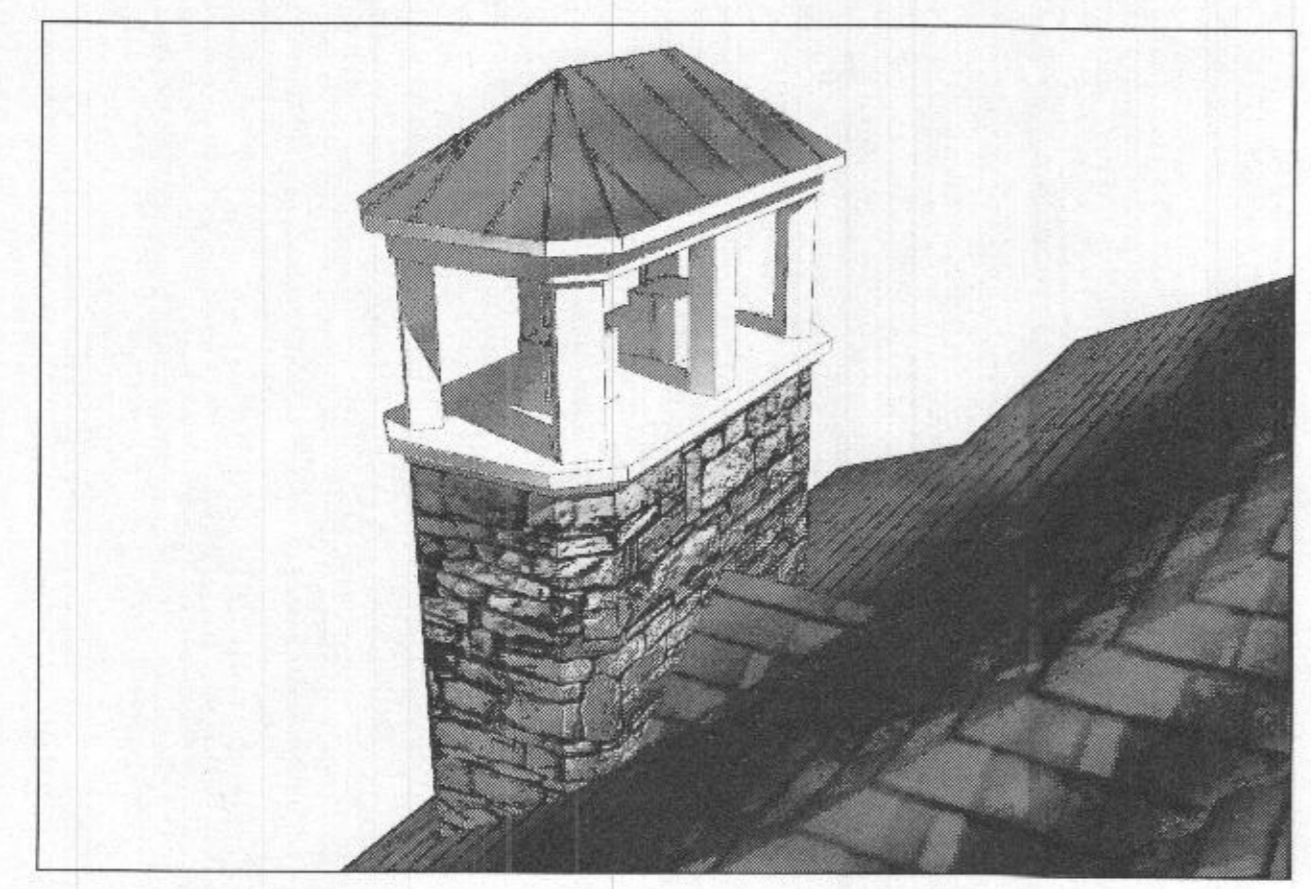

CHIMNEY CAP IMAGE
 NOT TO SCALE

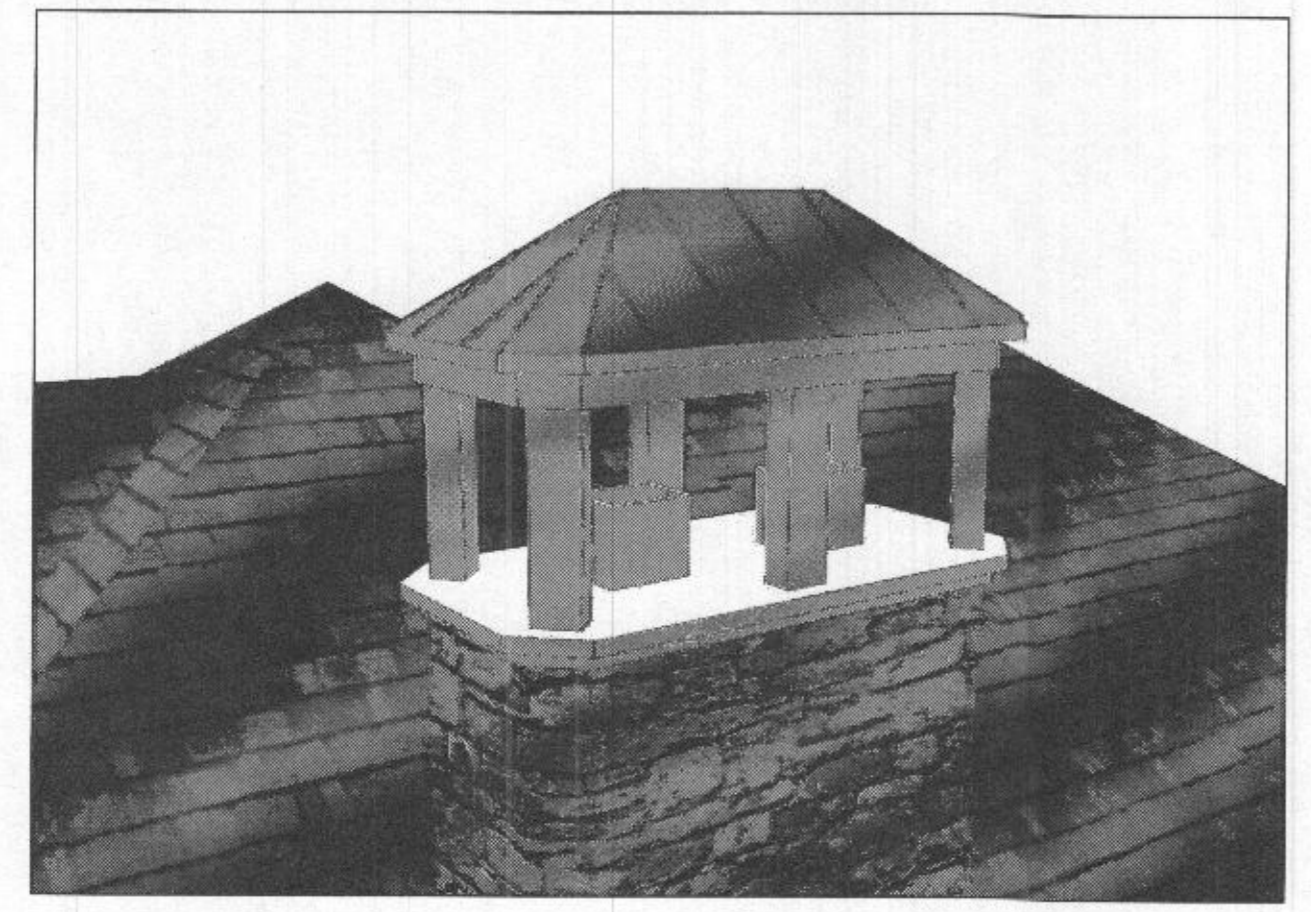

CHIMNEY CAP IMAGE
 NOT TO SCALE

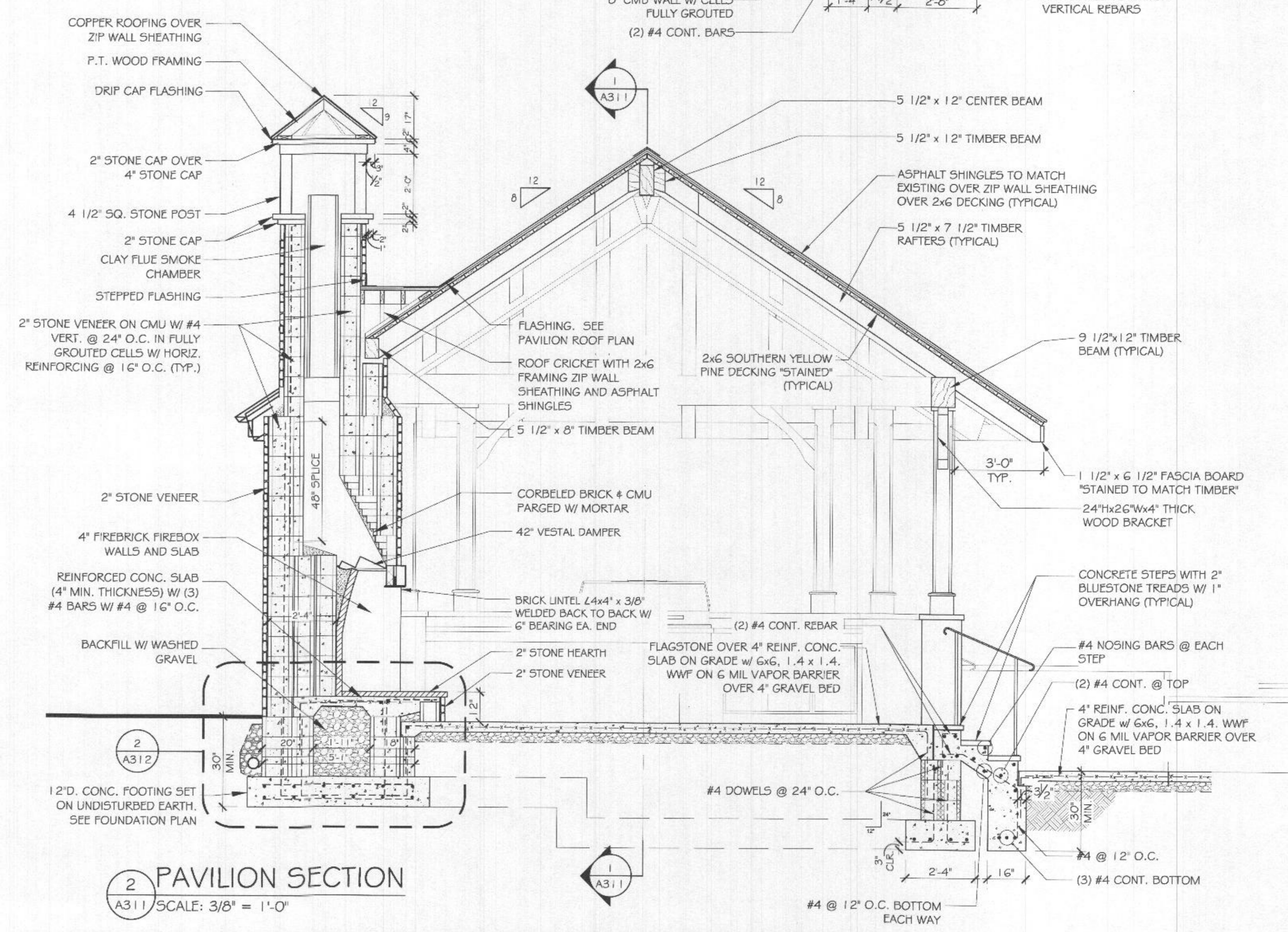

2 PAVILION SECTION
 A311 SCALE: 3/8" = 1'-0"

Project

TONY AND CRYSTAL PULSIRISAROTH RESIDENCE

PROPOSED GARAGE ADDITION, BREEZEWAY AND POOL AREA

14148 HOWARD ROAD
 DAYTON, MD. 21036

Drawing Title

PAVILION BUILDING SECTIONS

Date	Issue
MARCH 16, 2022	FOUNDATION REVISION
MARCH 31, 2022	PLAN REVISION
AUG. 10, 2022	POOL REVISION
NOV. 09, 2022	PAV. PERMIT DWGS.

Dwn By _____
 Chkd By _____
 Job No. _____

Sheet No.

A311

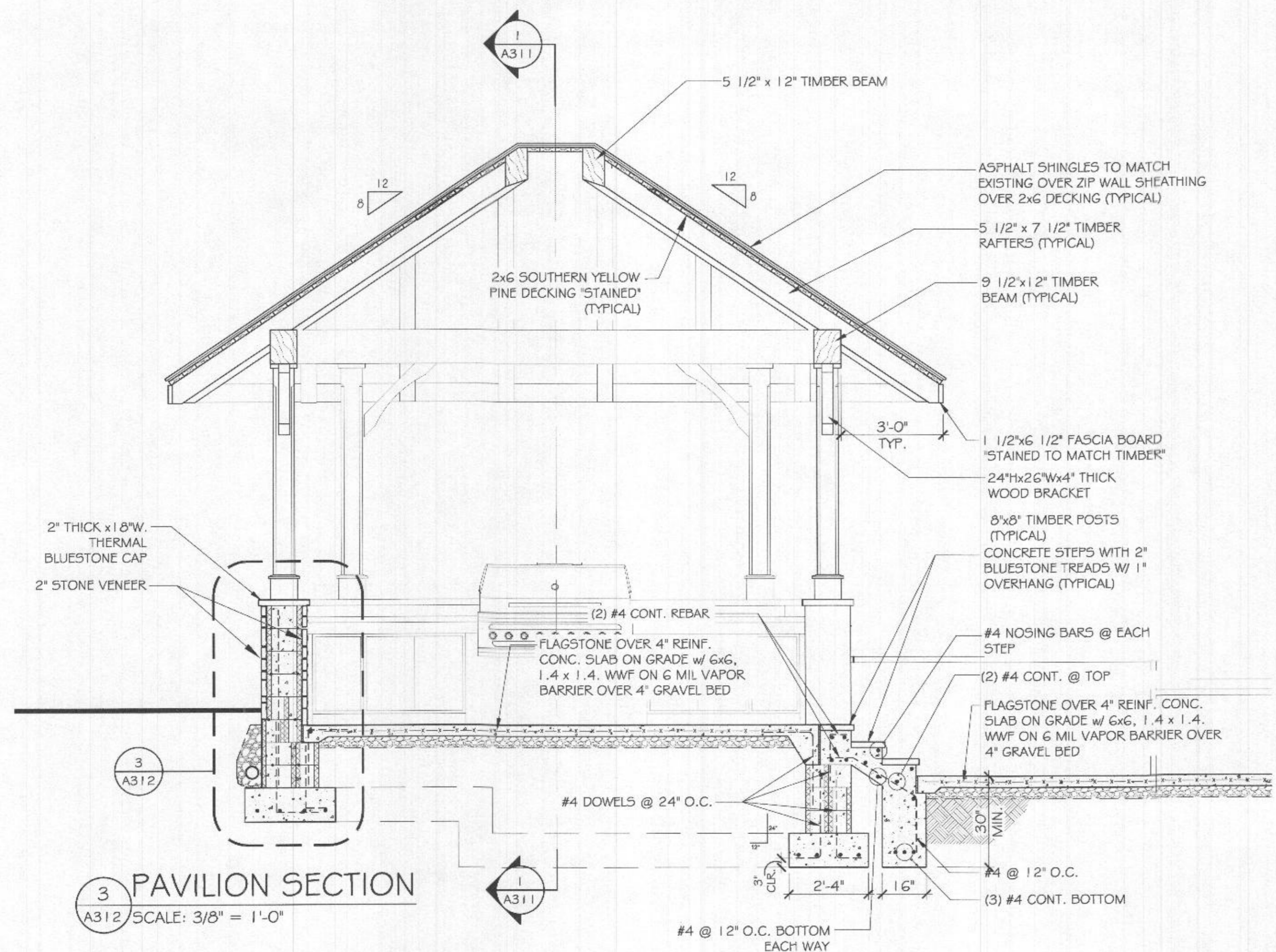

3 PAVILION SECTION
A312 SCALE: 3/8" = 1'-0"

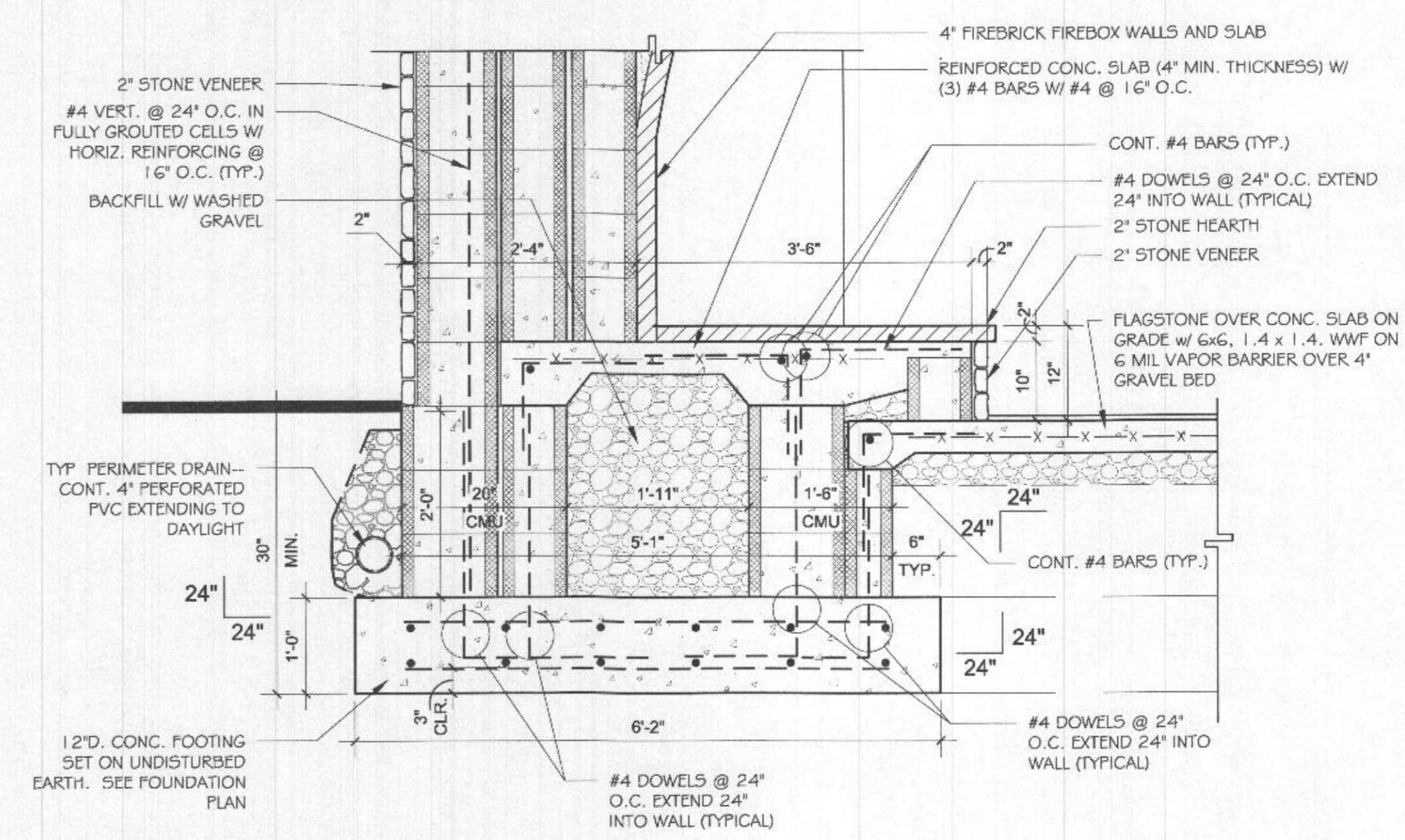

2 PAVILION FIREPLACE SECTION
A312 SCALE: 3/4" = 1'-0"

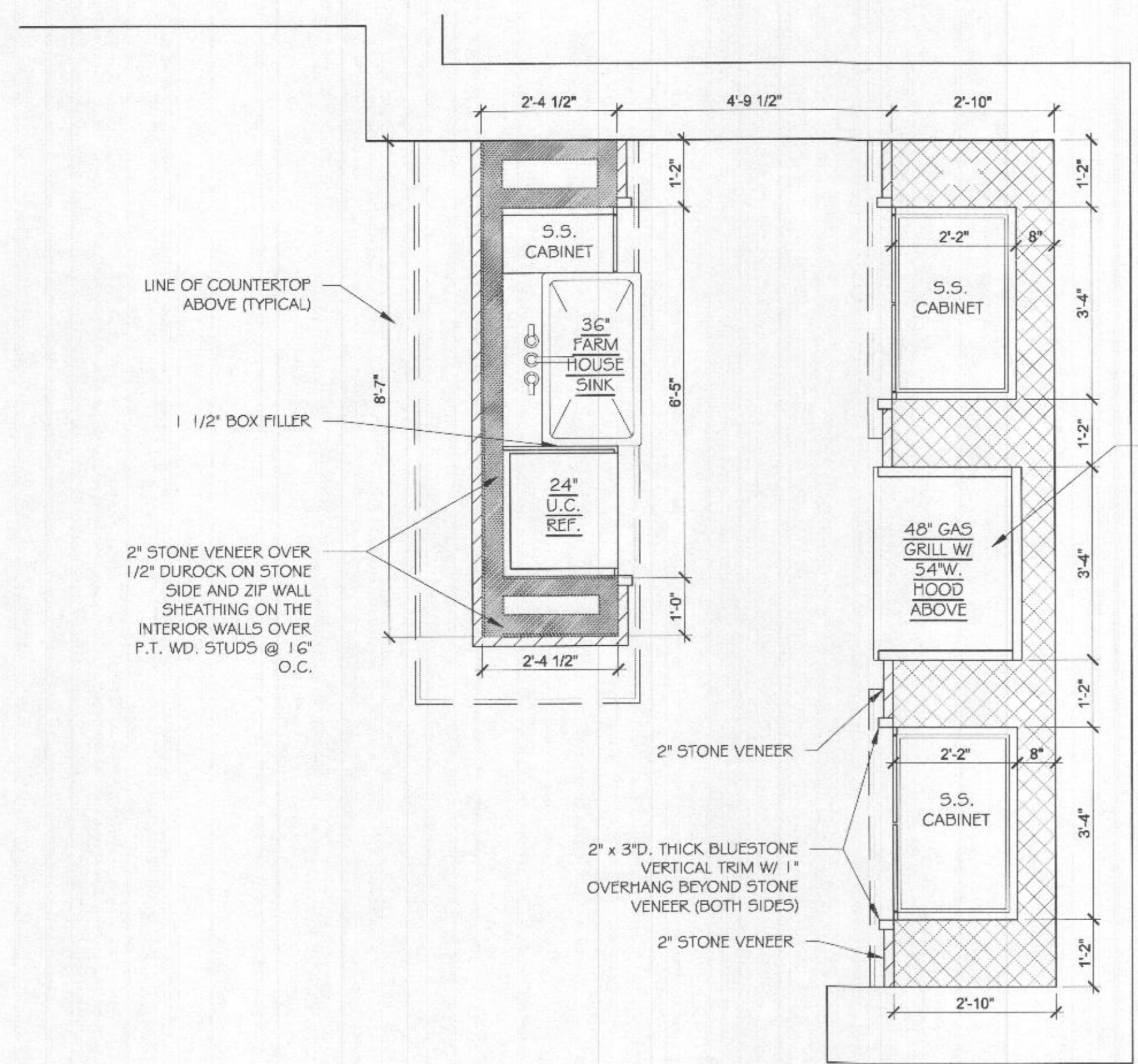

5 PAVILION COUNTER FRAMING PLAN
A312 SCALE: 1/32" = 1'-0"

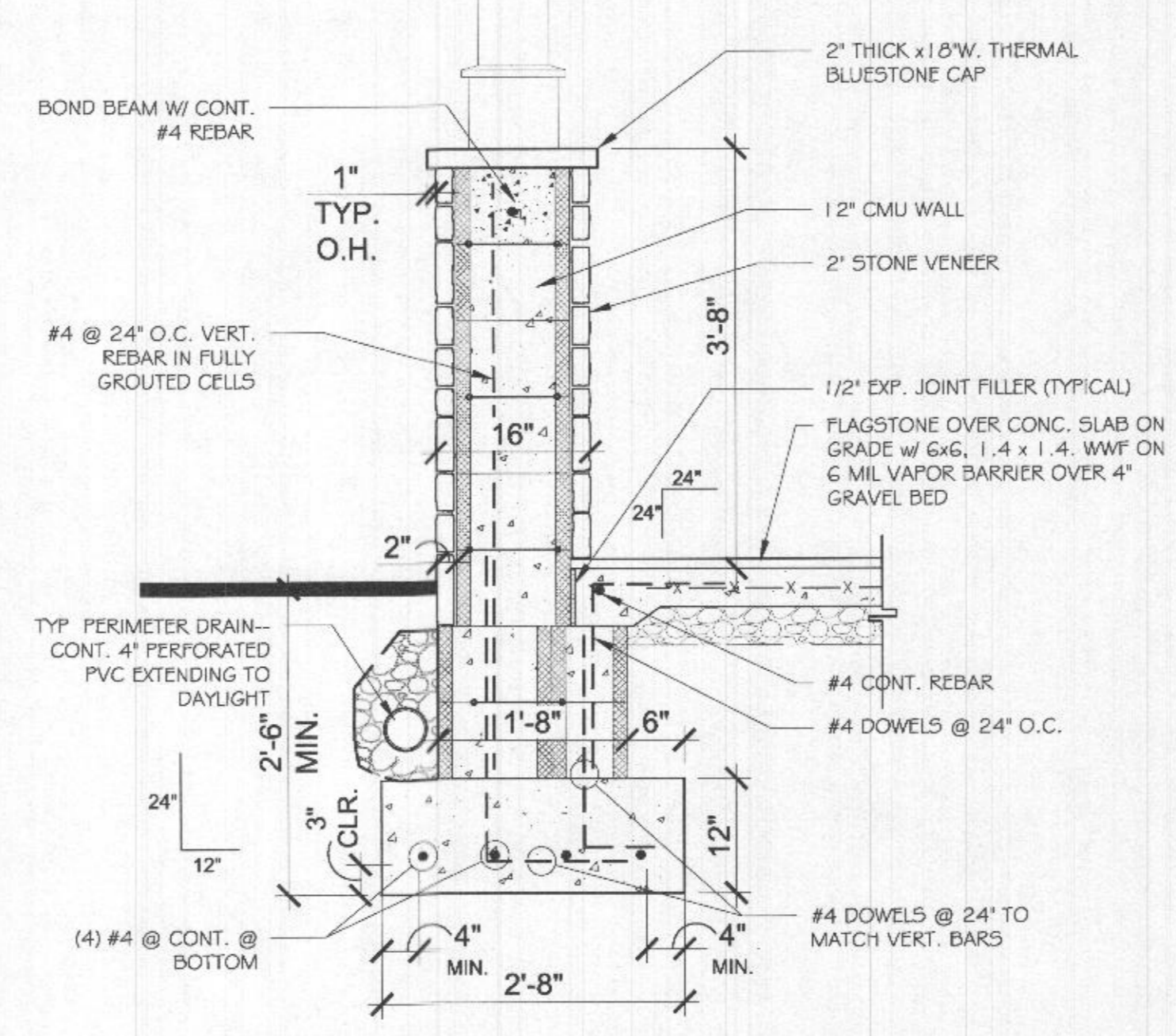

3 PAVILION SECTION
A312 SCALE: 3/4" = 1'-0"

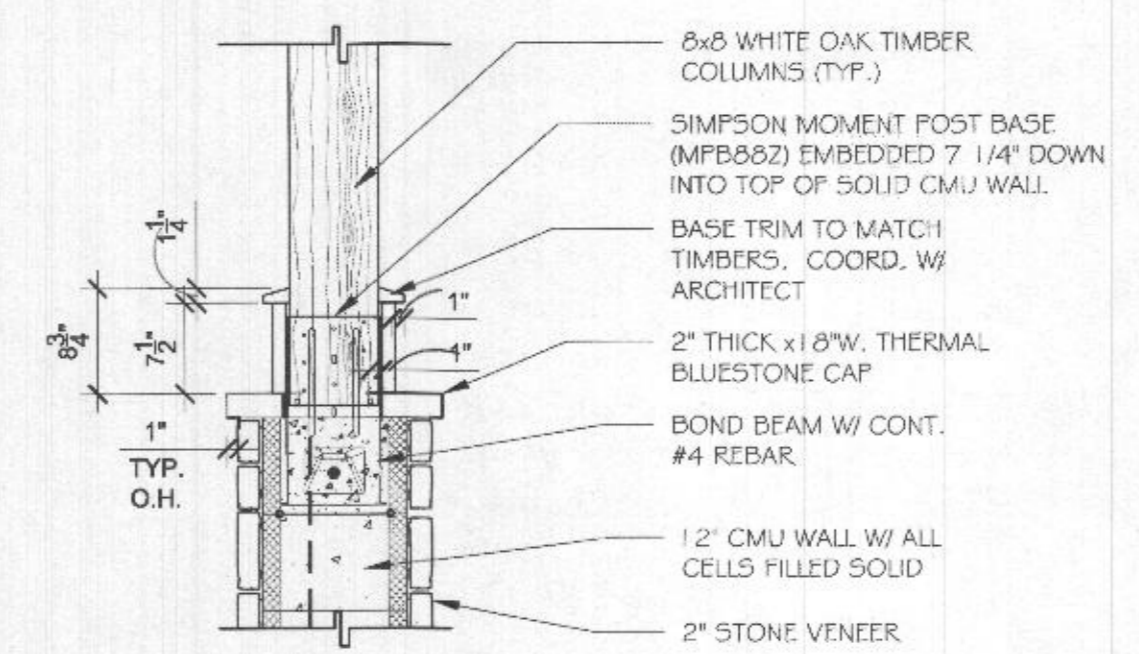

4 POST BASE DETAIL
A312 SCALE: 3/4" = 1'-0"

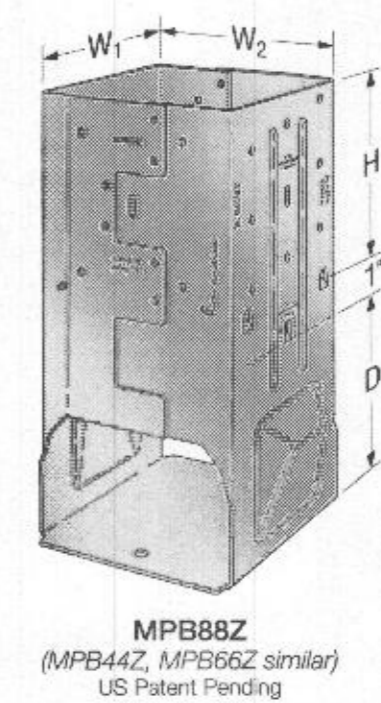

MPB88Z
(MPB44Z, MPB66Z similar)
US Patent Pending

POST BASE SPECIFICATIONS
SCALE: 3/4" = 1'-0"

BALLARD MENSUA
ARCHITECTURE
BALLARD + MENSUA, LLC
5185 MacArthur Boulevard N.W.
Suite 370
Washington, DC 20016
PH: 202-810-6555
www.ballardmensua.com

Notes Consultants

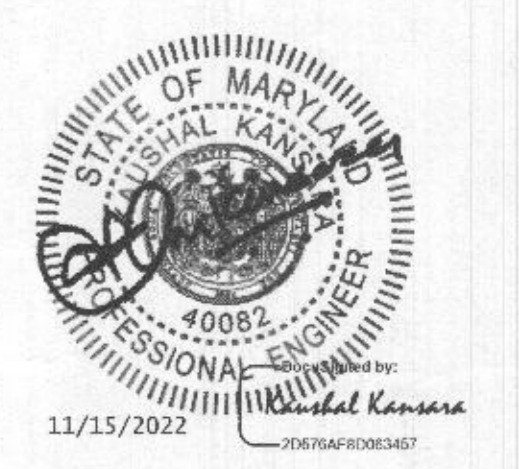

I certify that these documents were prepared or approved by me, and that I am a duly licensed Professional Engineer under the laws of the State of Maryland, license number 40082, Expiration Date: 12-15-2025.

Project

TONY AND CRYSTAL PULSIRISAROTH RESIDENCE

PROPOSED GARAGE ADDITION, BREEZEWAY AND POOL AREA

14148 HOWARD ROAD DAYTON, MD. 21036

Drawing Title
PAVILION BUILDING SECTIONS

Date	Issue
MARCH 16, 2022	FOUNDATION REVISION
MARCH 31, 2022	PLAN REVISION
AUG. 10, 2022	POOL REVISION
NOV. 09, 2022	PAV. PERMIT DWGS.

Dwn By
Chkd By
Job No.

Sheet No.

A312

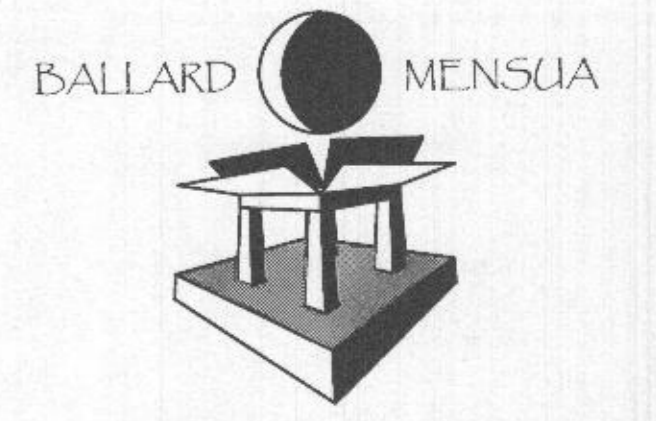

ARCHITECTURE
 BALLARD + MENSUA, LLC
 5185 MacArthur Boulevard N.W.
 Suite 370
 Washington, DC 20016
 PH: 202-810-6555
 www.ballardmensua.com

Notes Consultants

PROFESSIONAL CERTIFICATION
 I hereby certify that these documents were prepared or approved by me, and that I am duly licensed architect under laws of the State of Maryland.

License No. 16097
 Expiration Date: 01/28/2025



Project

TONY AND CRYSTAL
 PULSIRISAROTH
 RESIDENCE

PROPOSED GARAGE
 ADDITION,
 BREEZEWAY AND
 POOL AREA

14148 HOWARD ROAD
 DAYTON, MD. 21036

Drawing Title

PAVILION PLAN

Date	Issue
MARCH 16, 2022	FOUNDATION REVISION
MARCH 31, 2022	PLAN REVISION
AUG. 10, 2022	POOL REVISION
NOV. 09, 2022	PAV. PERMIT DWGS.

Dwn By _____
 Chkd By _____
 Job No. _____

Sheet No.

A108

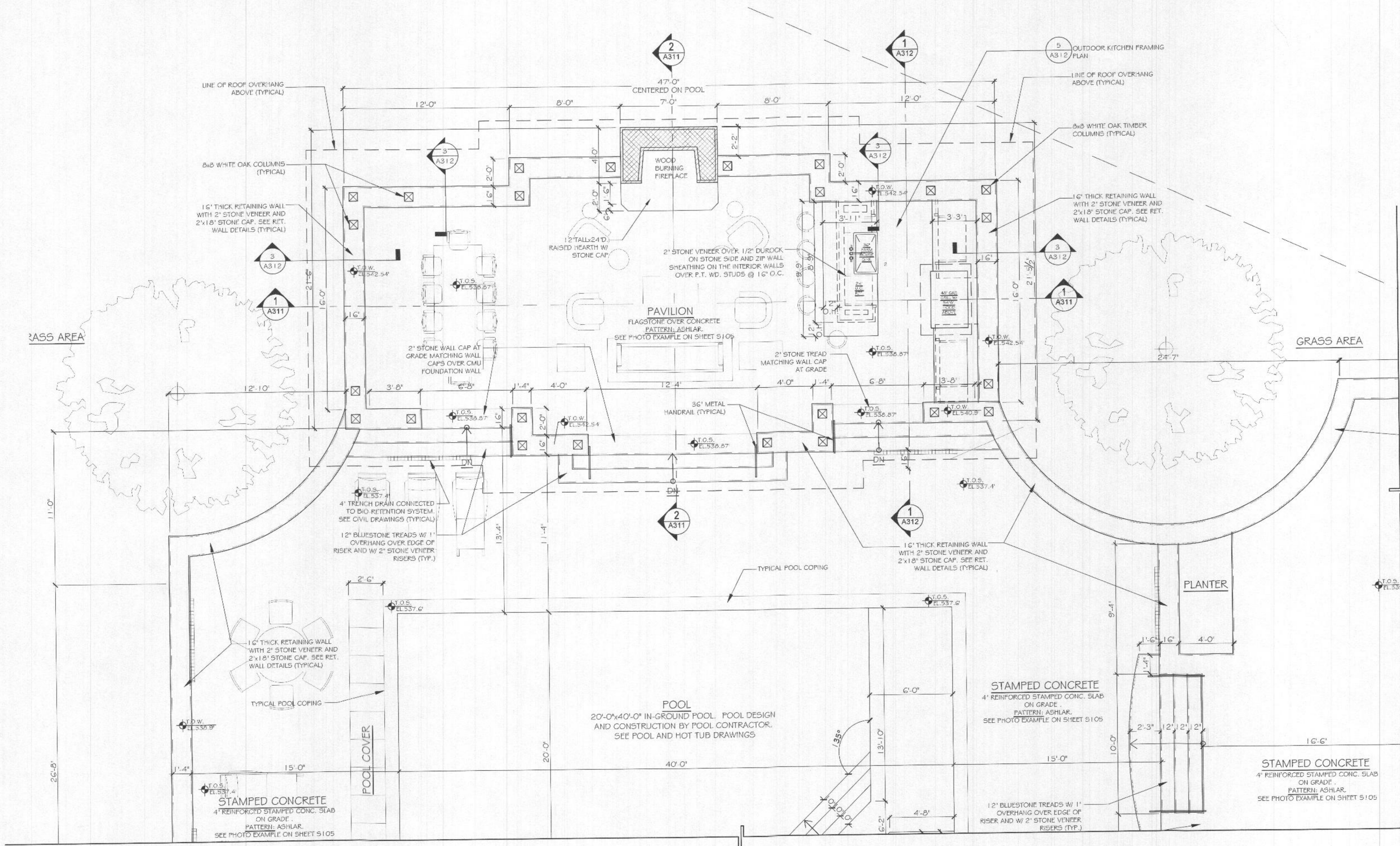

PROPOSED PAVILION PLAN
 SCALE: 1/4" = 1'-0"

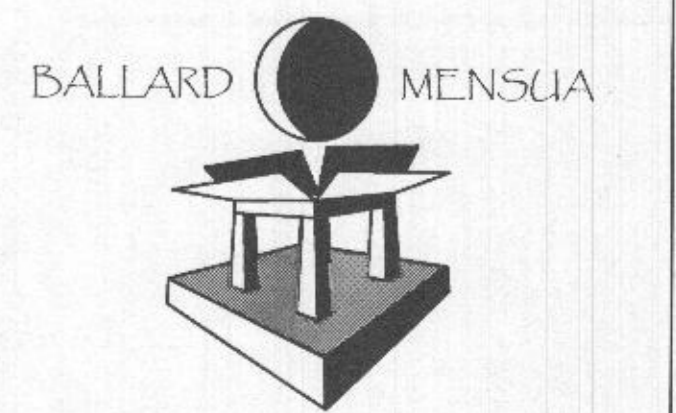

ARCHITECTURE
 BALLARD + MENSUA, LLC
 5185 MacArthur Boulevard N.W.
 Suite 370
 Washington, DC 20016
 PH: 202-810-6555
 www.ballardmensua.com

Notes Consultants

PROFESSIONAL CERTIFICATION
 I hereby certify that these documents were prepared or approved by me, and that I am duly licensed architect under laws of the State of Maryland.

License No. 14097
 Expiration Date: 01/28/2025



Project

TONY AND CRYSTAL
 PULSIRISAROTH
 RESIDENCE

PROPOSED GARAGE
 ADDITION,
 BREEZEWAY AND
 POOL AREA

14148 HOWARD ROAD
 DAYTON, MD. 21036

Drawing Title

PAVILION PLAN

Date	Issue
MARCH 16, 2022	FOUNDATION REVISION
MARCH 31, 2022	PLAN REVISION
AUG. 10, 2022	POOL REVISION
NOV. 09, 2022	PAV. PERMIT DWGS.

Dwn By _____
 Chkd By _____
 Job No. _____

Sheet No.

A109

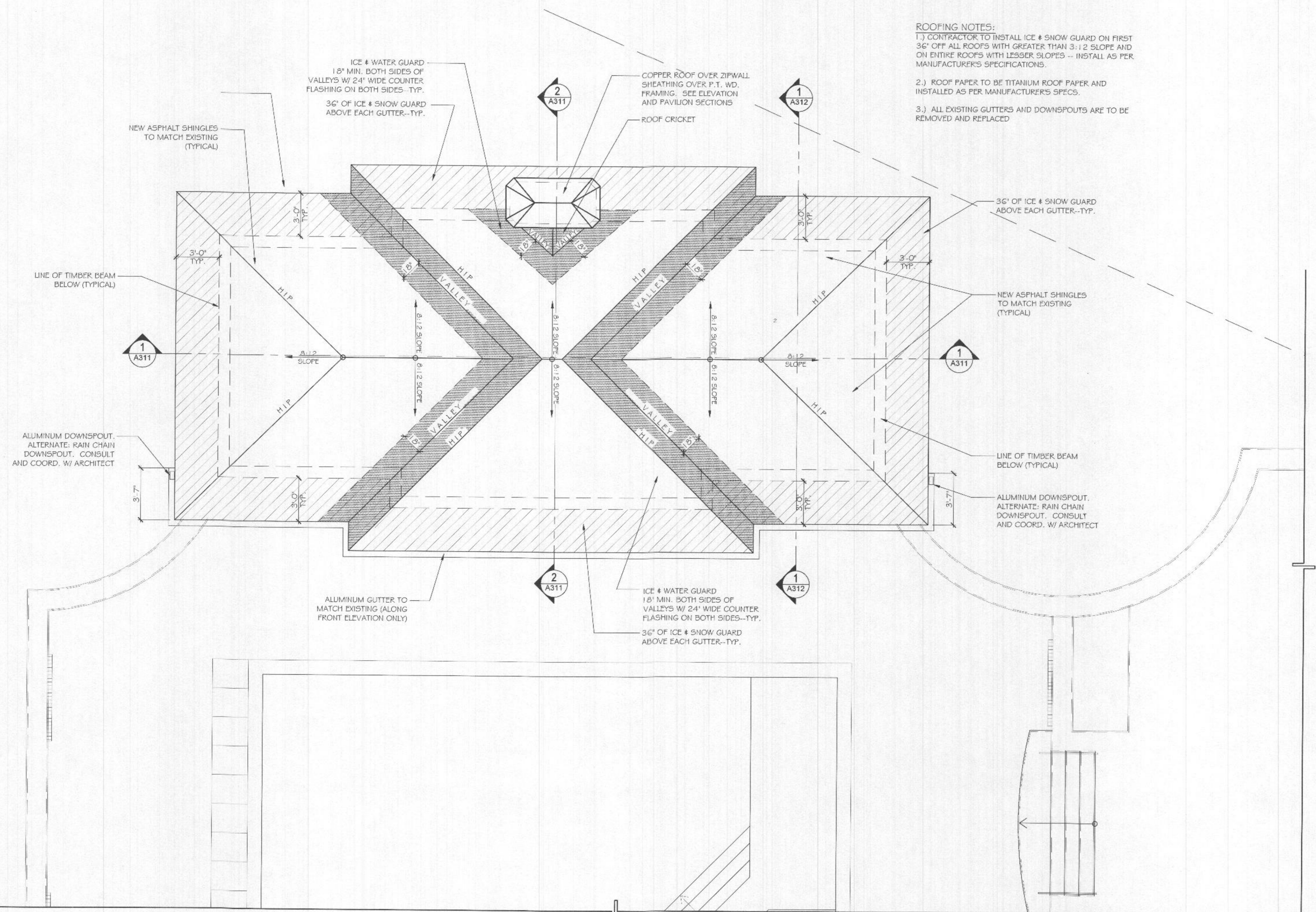

ROOFING NOTES:
 1.) CONTRACTOR TO INSTALL ICE & SNOW GUARD ON FIRST 36" OFF ALL ROOFS WITH GREATER THAN 3:12 SLOPE AND ON ENTIRE ROOFS WITH LESSER SLOPES -- INSTALL AS PER MANUFACTURER'S SPECIFICATIONS.
 2.) ROOF PAPER TO BE TITANIUM ROOF PAPER AND INSTALLED AS PER MANUFACTURER'S SPECS.
 3.) ALL EXISTING GUTTERS AND DOWNSPOUTS ARE TO BE REMOVED AND REPLACED

PROPOSED PAVILION PLAN
 SCALE: 1/4" = 1'-0"

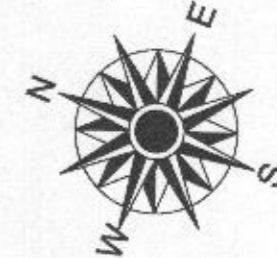

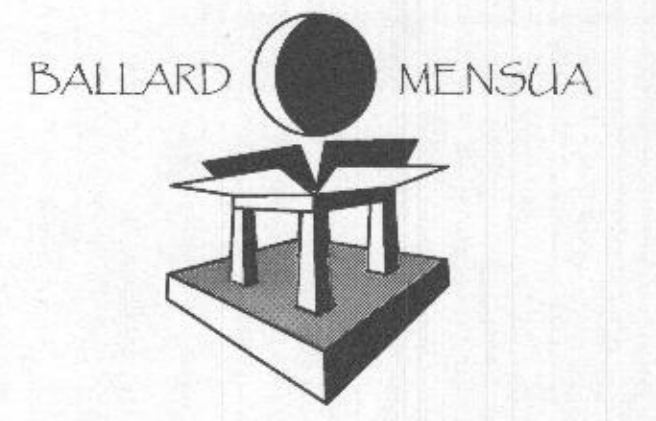

ARCHITECTURE
 BALLARD + MENSUA, LLC
 5185 MacArthur Boulevard N.W.
 Suite 370
 Washington, DC 20016
 PH: 202-810-6555
 www.ballardmensua.com

Notes Consultants

PROFESSIONAL CERTIFICATION
 I hereby certify that these documents were prepared or approved by me, and that I am duly licensed architect under laws of the State of Maryland.

License No. 16097
 Expiration Date: 01/28/2025



Project

TONY AND CRYSTAL
 PULSIRISAROTH
 RESIDENCE

PROPOSED GARAGE
 ADDITION,
 BREEZEWAY AND
 POOL AREA

14148 HOWARD ROAD
 DAYTON, MD. 21036

Drawing Title

PAVILION
 ELECTRICAL PLAN

Date	Issue
MARCH 16, 2022	FOUNDATION REVISION
MARCH 31, 2022	PLAN REVISION
AUG. 10, 2022	POOL REVISION
NOV. 09, 2022	PAV. PERMIT DWGS.

Dwn By _____
 Chkd By _____
 Job No. _____

Sheet No.

E104

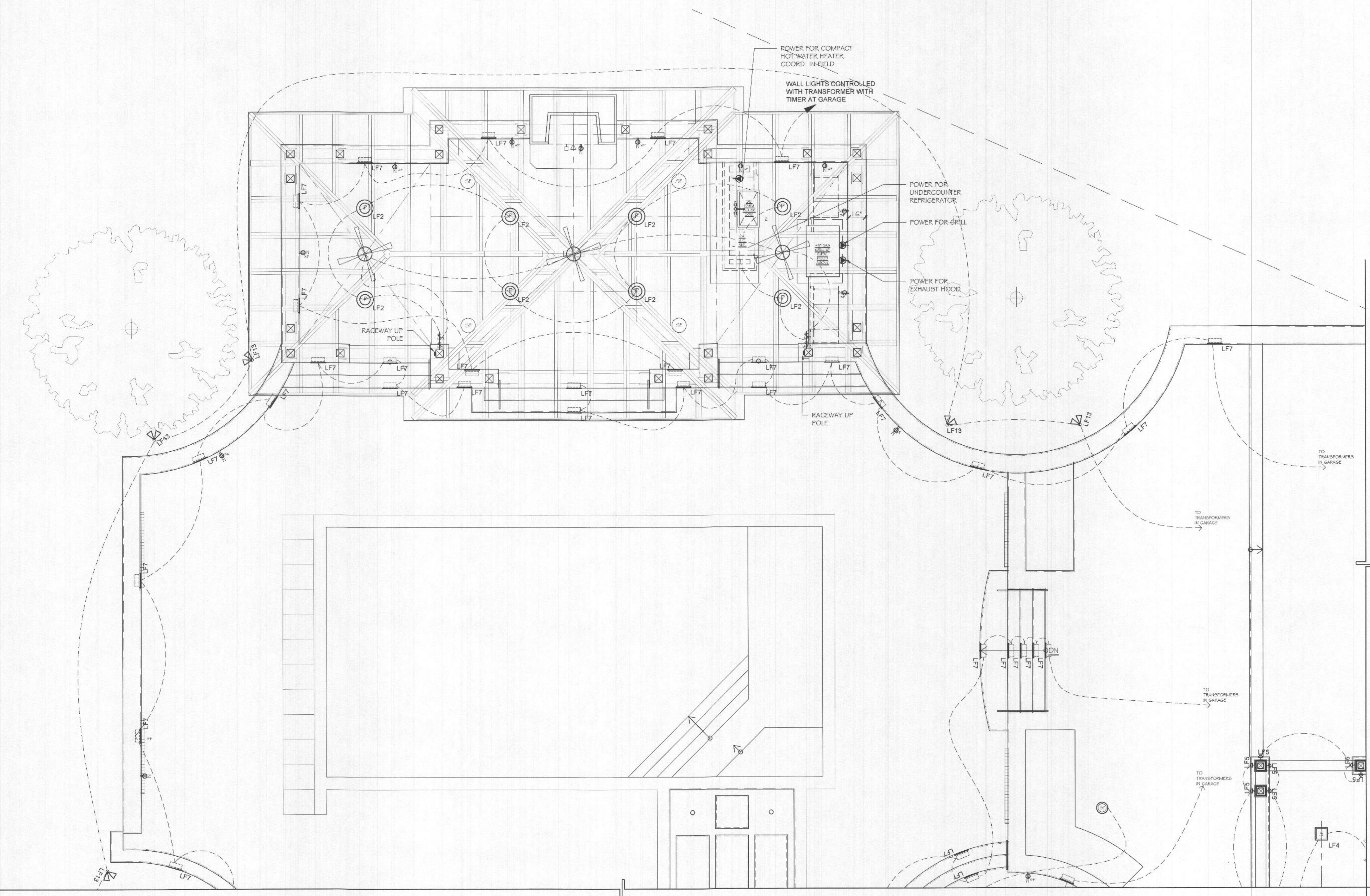

PAVILION ELECTRICAL PLAN
 SCALE: 1/4" = 1'-0"

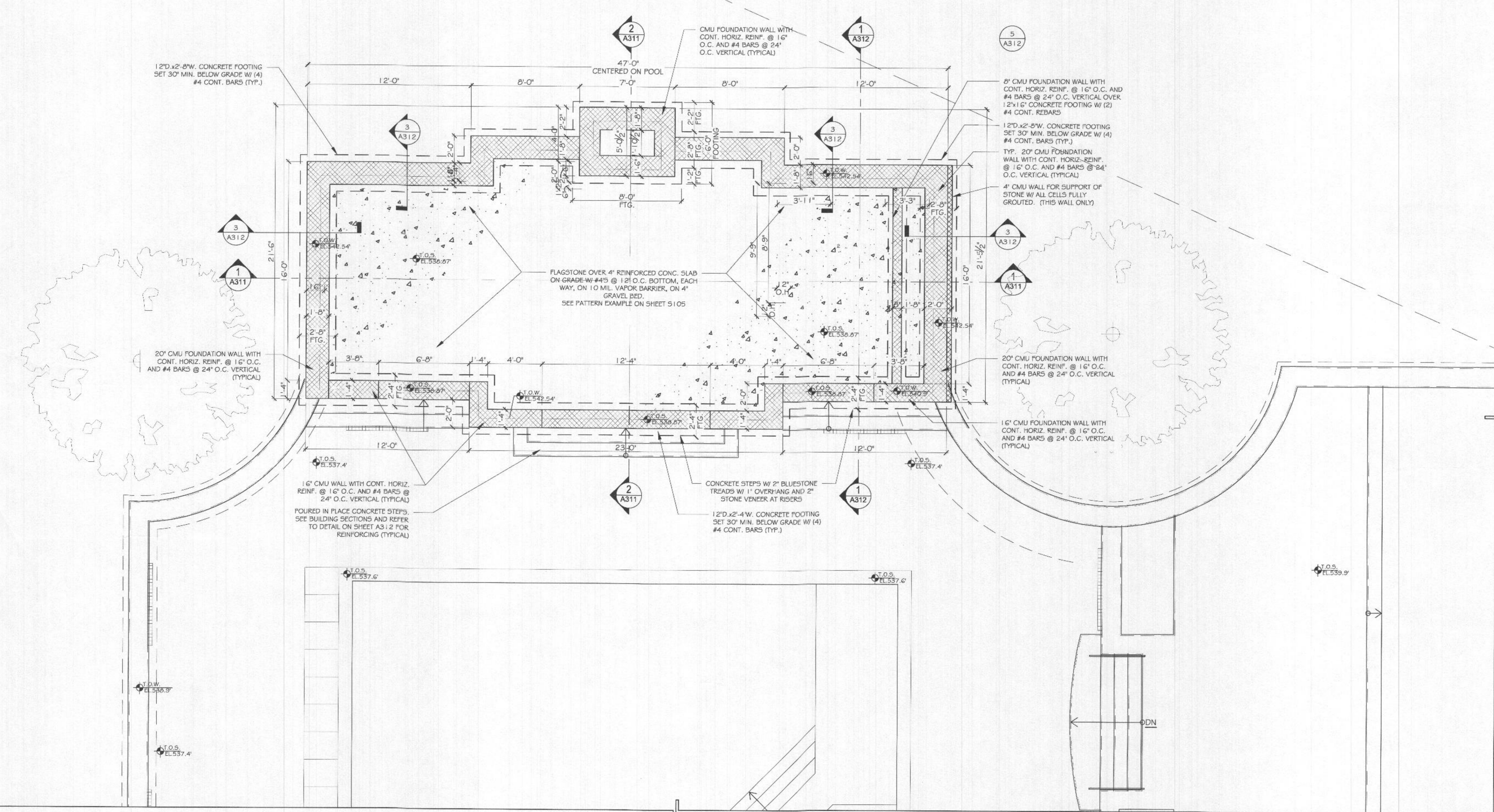

PAVILION FOUNDATION PLAN
SCALE: 1/4" = 1'-0"

BALLARD MENSUA
ARCHITECTURE
BALLARD + MENSUA, LLC.
5185 MacArthur Boulevard N.W.
Suite 370
Washington, DC 20016
PH: 202-810-6555
www.ballardmensua.com

Notes Consultants

I certify that these documents were prepared or approved by me, and that I am a duly licensed Professional Engineer under the laws of the State of Maryland, license number 40082, Expiration Date: 02-13-2023.

Project

TONY AND CRYSTAL PULSIRISAROTH RESIDENCE

PROPOSED GARAGE ADDITION, BREEZEWAY AND POOL AREA

14148 HOWARD ROAD
DAYTON, MD. 21036

Drawing Title
PAVILION FOUNDATION PLAN

Date	Issue
MARCH 16, 2022	FOUNDATION REVISION
MARCH 31, 2022	PLAN REVISION
AUG. 10, 2022	POOL REVISION
NOV. 09, 2022	PAV. PERMIT DWGS.

Dwn By _____
Chkd By _____
Job No. _____

Sheet No.
5115