

Section A
SCALE: 1/4" = 1'-0"

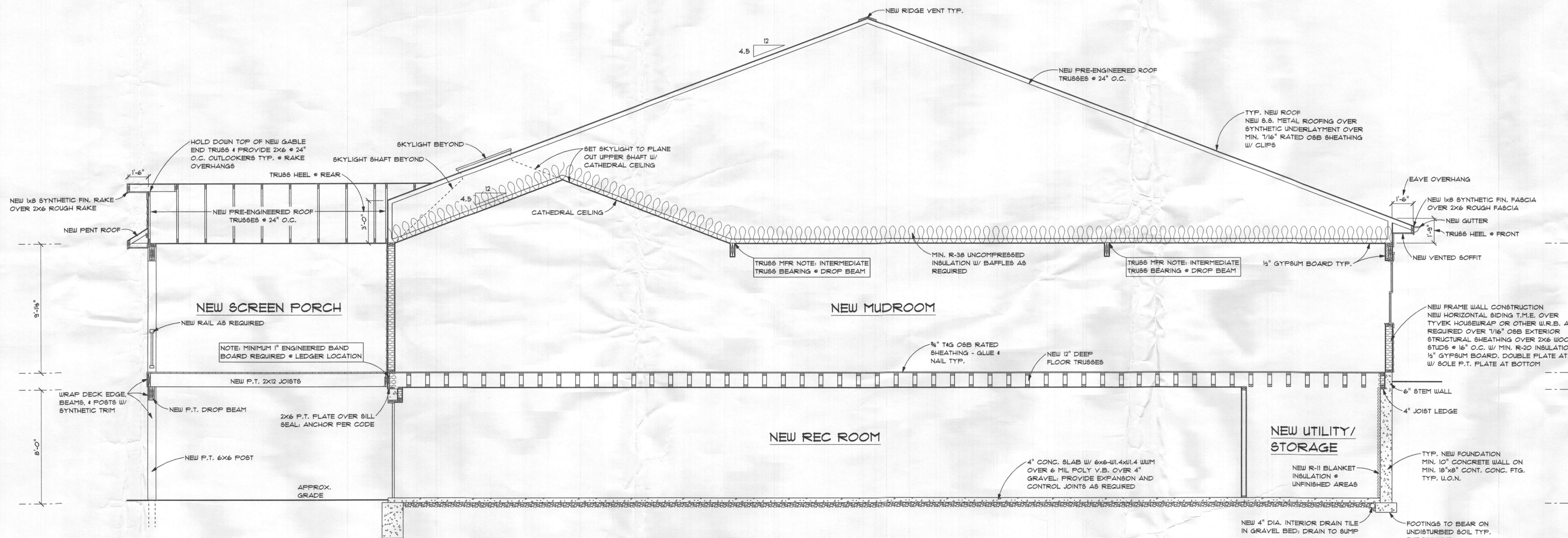

Section B
SCALE: 1/4" = 1'-0"

I CERTIFY THAT THESE DOCUMENTS WERE PREPARED OR SUPERVISED BY ME, THAT I AM A LICENSED ARCHITECT UNDER THE LAWS OF THE STATE OF MARYLAND. LICENSE NUMBER: 0008 EXPIRATION DATE: 07/27/2024

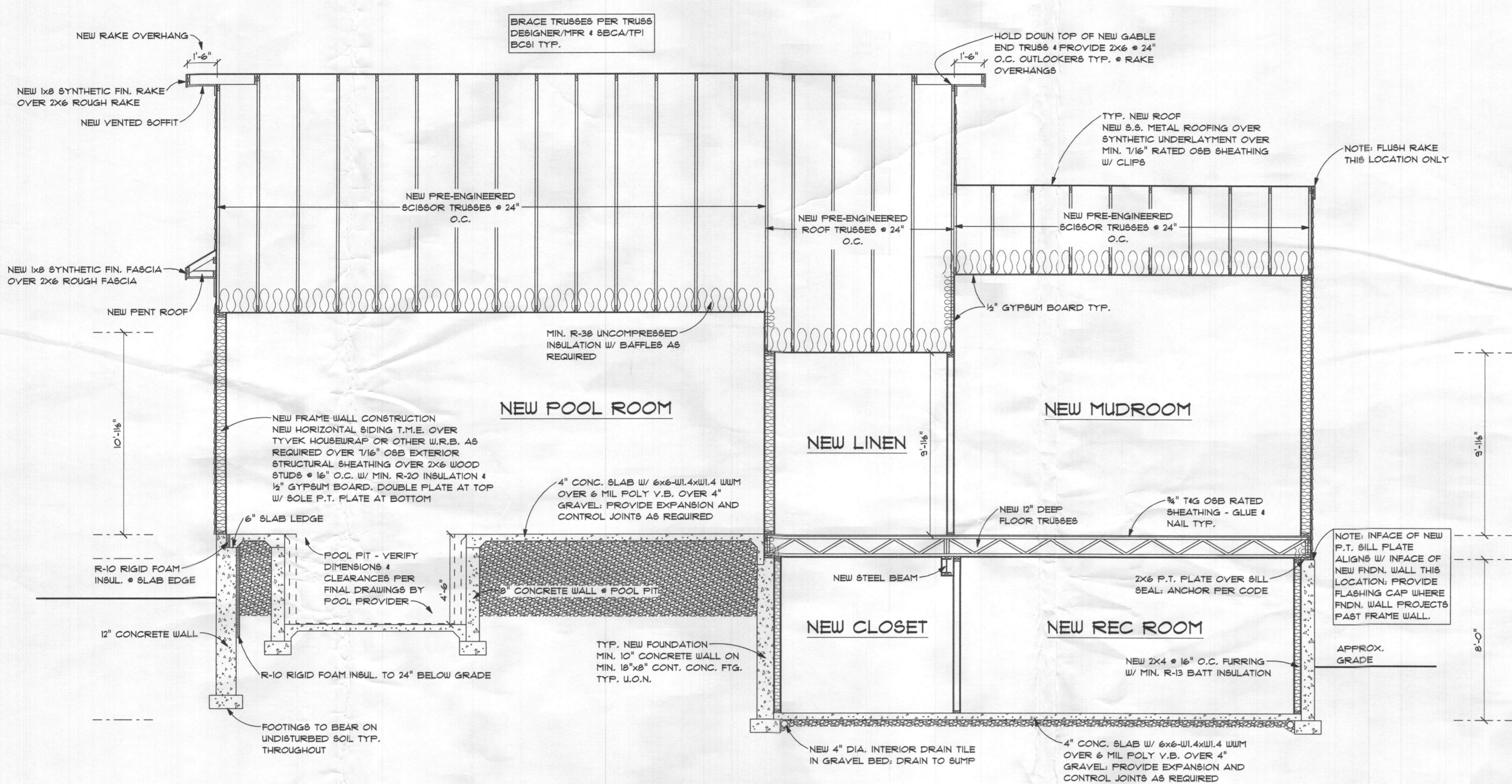

Section C
SCALE: 1/4" = 1'-0"

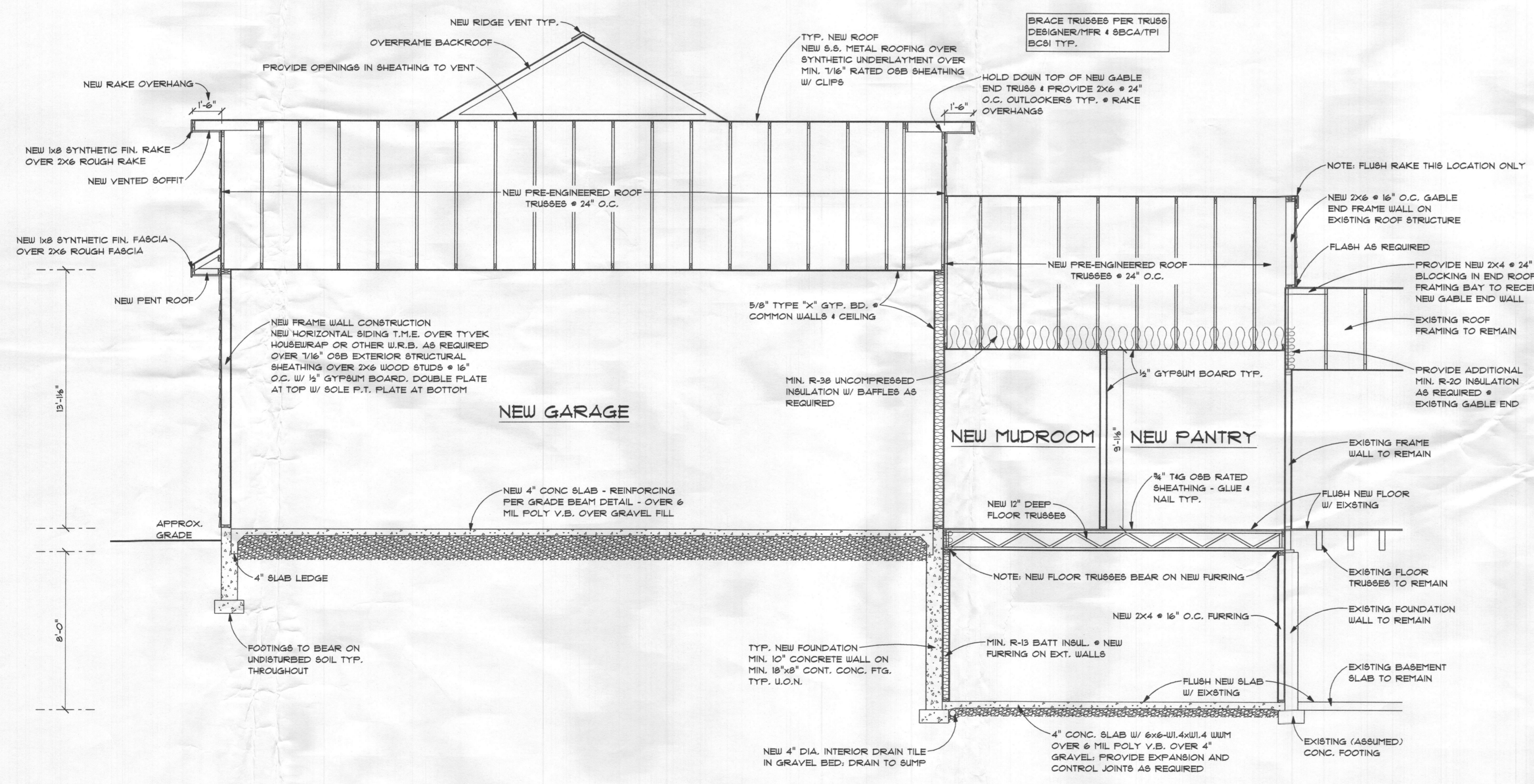

Section D
SCALE: 1/4" = 1'-0"

Proposed Addition to the
Weaver Residence
13931 Hallowell Court, Dayton, Maryland 21036

REVISIONS	
DATE	12-07-2022
SHEET NO.	A-8
© 2022	