

APPLICATION

A 18090

SEWAGE DISPOSAL TESTING

P _____

STATE OF MARYLAND - DEPARTMENT OF HEALTH AND MENTAL HYGIENE

HOWARD COUNTY HEALTH DEPARTMENT
ENVIRONMENTAL HEALTH SERVICES

Septic Tank

*1000 sq ft. 3 bedrooms
1250 sq ft. 4 bedrooms*

DISTRICT 4

P. O. BOX 476, ELLICOTT CITY, MARYLAND 21043
TELEPHONE: 465-5000, EXT. 356

DATE 3/16/73

*Ray Well to have 125 sq. ft. effective
absorbent sidewalk area per bedroom below inlet. Inlet
to be 4' below original grade and maximum depth
11 1/2'. Location 605' in from road along line 3
left side line and 214' in from left property line
when facing lot from Rt. 94. (See sketch)*

TO: THE COUNTY HEALTH OFFICER
ELLICOTT CITY, MARYLAND

I, HEREBY, APPLY FOR THE NECESSARY TEST IN ORDER TO CONSTRUCT (OR RECONSTRUCT) A SEWAGE DISPOSAL SYSTEM.

PROPERTY OWNER Hansen Watkins (Ray Riley Contract Purchaser)

ADDRESS _____ PHONE _____

PROPERTY LOCATION:

SUBDIVISION (Courtney Place) LOT NO. 2 & 3 combined

ROAD AND DESCRIPTION Route 94

SIZE OF LOT 20.245 acres TYPE BLDG. 3 or 4

NUMBER OF BEDROOMS

IF NOT SINGLE RESIDENCE DESCRIBE _____ (Single Fmly. Dwllg.)

THE SYSTEM INSTALLED UNDER THIS APPLICATION IS ACCEPTABLE ONLY UNTIL PUBLIC FACILITIES BECOME AVAILABLE.

SIGNATURE OF APPLICANT /s/ R. Norman Weller

APPROVED BY C. J. Stucker FOR Ray Well DATE 3/28/73

(KIND OF SYSTEM)

REJECTED BY _____ FOR _____ DATE _____

(KIND OF SYSTEM)

HOLD PENDING FURTHER TESTS _____ DATE _____

REASONS FOR REJECTION OR HOLDING _____

THIS IS NOT A PERMIT

APPLICATION

A 18090

SEWAGE DISPOSAL TESTING

P _____

STATE OF MARYLAND - DEPARTMENT OF HEALTH AND MENTAL HYGIENE

HOWARD COUNTY HEALTH DEPARTMENT
ENVIRONMENTAL HEALTH SERVICES

Septic Tank { 1000 sq. ft. 3 bedrooms }
{ 1250 sq. ft. 4 bedrooms }
DISTRICT 4
DATE 3/16/73

P. O. BOX 476, ELLICOTT CITY, MARYLAND 21043
TELEPHONE: 465-5000, EXT. 356

Dry Well to have 125 sq. ft. effective absorbent sub-surface area per bedroom below inlet. Inlet to be 4' below original grade and maximum depth 1 1/2'. Location 605' in from road along line 3 left side line and 214' in from left property line when facing lot from rd. 94. (See sketch)

TO: THE COUNTY HEALTH OFFICER
ELLICOTT CITY, MARYLAND

I, HEREBY, APPLY FOR THE NECESSARY TEST IN ORDER TO CONSTRUCT (OR RECONSTRUCT) A SEWAGE DISPOSAL SYSTEM.

PROPERTY OWNER Hansen Watkins (Ray Riley Contract Purchaser)

ADDRESS _____ PHONE _____

PROPERTY LOCATION:

SUBDIVISION (Courtney Place) LOT NO. 2 & 3 combined

ROAD AND DESCRIPTION route 94

SIZE OF LOT 20.245 acres TYPE BLDG. 3 or 4

IF NOT SINGLE RESIDENCE DESCRIBE _____
NUMBER OF BEDROOMS
(Single Fmly. Dwllg.)

THE SYSTEM INSTALLED UNDER THIS APPLICATION IS ACCEPTABLE ONLY UNTIL PUBLIC FACILITIES BECOME AVAILABLE.

SIGNATURE OF APPLICANT /s/ R. Norman Weller

APPROVED BY C. H. Stecker FOR Dry Well DATE 3/28/73
(KIND OF SYSTEM)

REJECTED BY _____ FOR _____ DATE _____
(KIND OF SYSTEM)

HOLD PENDING FURTHER TESTS _____ DATE _____

REASONS FOR REJECTION OR HOLDING _____

THIS IS NOT A PERMIT

11 = 6'

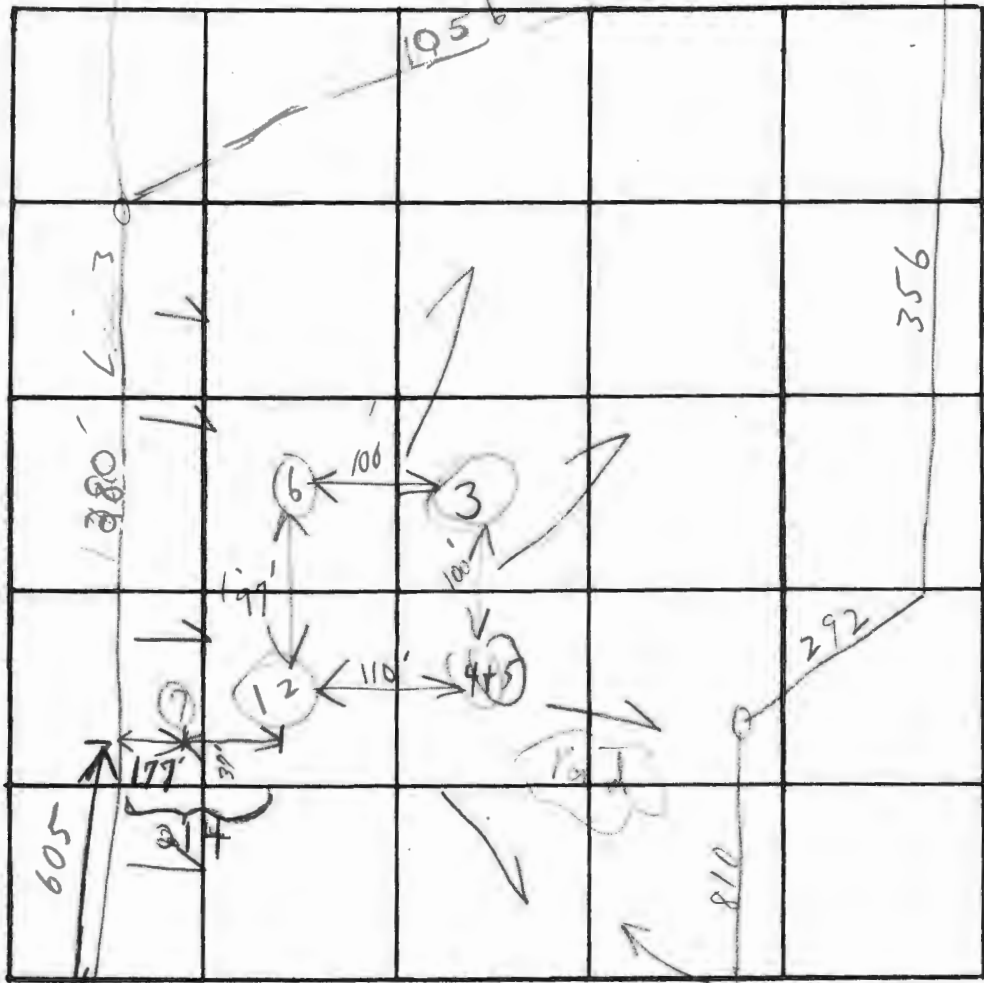

city edge

INDICATE NORTH. - NAME ADJOINING ROADWAY AS BASE LINE.

(Lot 2+3)

DATE	TEST NO.	DEPTH	PRE-WET		TEST - 1" DROP		TIME	
			START	STOP	START	STOP		
3/27/73	1	4'	9:54	10:00	10:00	10:08	8 min	
	2	11 1/2'	9:52	9:55	9:55	10:00	5 min	
	3	10 1/2'	(similar to 1+2)					
	4	3 1/2'	10:02	10:05	10:05	10:09	4 min	
	5	11'	10:01	10:02	10:02	10:06	4 min	
	6		(similar to 4+5)					21 min
	7	6'	Rocky					

Primary

REMARKS (Lot 1+2)

TYPE OF SOIL Tested in C RD 3/27/73 Whitson

N 48° 07' 00" E 2472.08

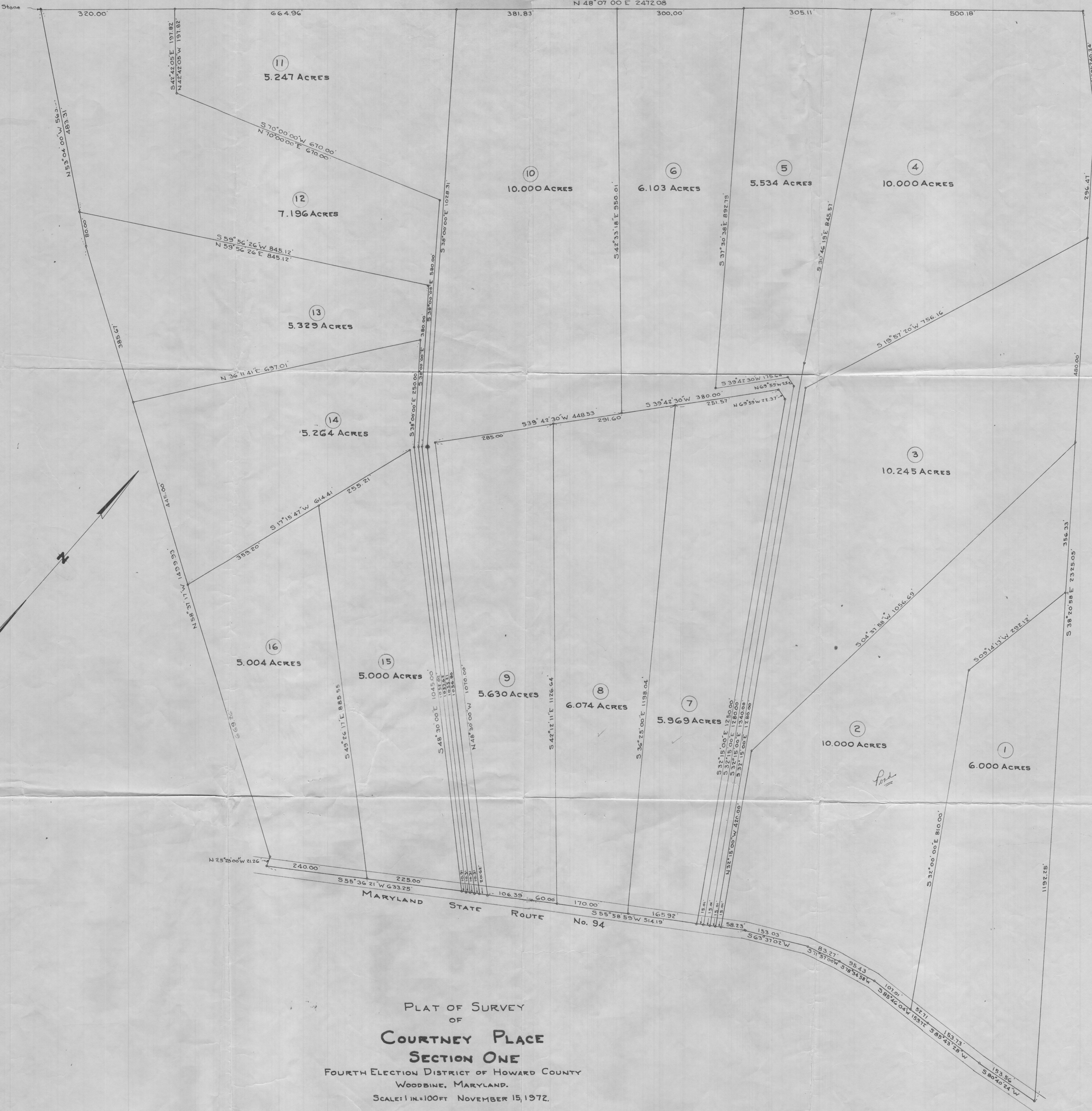

PLAT OF SURVEY
OF
COURTNEY PLACE
SECTION ONE
FOURTH ELECTION DISTRICT OF HOWARD COUNTY
WOODBINE, MARYLAND.
SCALE: 1 IN. = 100 FT. NOVEMBER 15, 1972.

Claude M. Skinner, Jr.
Claude M. Skinner, Jr.
Reg. Professional Engineer &
Land Surveyor No. 2237

