

INDICATE NORTH. - NAME ADJOINING ROADWAY AS BASE LINE.

DATE	TEST NO.	DEPTH	PRE-WET		TEST - 1" DROP		TIME	
			START	STOP	START	STOP		
11/16/23	1	3 ft	10 ²⁶	10 ²⁷	10 ²⁷	10 ²⁹	2 min	
	2	9 1/2 ft	10 ²⁶	10 ²⁹	10 ²⁹	10 ³⁴	5 min	
	3	10 1/2 ft	Same Soil - Sandy					
	4	6 ft	small soil - but rock at 6 ft					
	5	3 ft	10 ³⁵	10 ³⁶	10 ³⁶	10 ³⁸	2 min	
	6	11 ft	10 ³⁵	10 ³⁷	10 ³⁷	10 ⁴¹	4 min	
	7	10 ft	Same Soil					

SOIL AUGER FINDING _____
 TESTED BY R. Toner
 REMARKS _____

APPLICATION

A 17760

P _____

SEWAGE DISPOSAL TESTING

MARYLAND STATE DEPARTMENT OF HEALTH

HOWARD COUNTY *Septic Tank - 3 bedroom - 1000 gal*
4 " - 1250 gal

ELLICOTT CITY

DISTRICT 3rd

DATE 12/6/72

*12/20/72
9:30 A.M.
11/16/73
9:30 A.M.*

*Dry Well - 100 sq ft. absorbent sidewall area per
bedroom to begin below the inlet,
Maximum depth permitted for dry wells is
11 ft. Locate in holes 1 + 2 of area tested.
Inlet 2 - 2 1/2 max.*

TO: THE COUNTY HEALTH OFFICER
ELLICOTT CITY, MARYLAND

I, HEREBY, APPLY FOR THE NECESSARY TESTS IN ORDER TO CONSTRUCT (OR RECONSTRUCT) A SEWAGE DISPOSAL SYSTEM.

PROPERTY OWNER Byrd Murat Seibert

ADDRESS Rosecommon Drive, Glenelg PHONE 489-4863

PROPERTY LOCATION: 200 Ft Frontage on Pfefferkorn Road, Glenelg, Md

SUBDIVISION _____ LOT NO. _____

ROAD AND DESCRIPTION Macadam

OCCUPANT _____ PHONE _____

PERSON TO CONSTRUCT SYSTEM _____

ADDRESS _____ PHONE _____

SIZE OF LOT 30 Acres M/L TYPE BLDG. 3 on 1 Bedrm Dwelling

IF NOT SINGLE RESIDENCE DESCRIBE _____

SIGNATURE OF APPLICANT B.M. Seibert

APPROVED BY Robert V. Tove FOR Dry Well DATE 11/17/73
(KIND OF SYSTEM)

REJECTED BY _____ FOR _____ DATE _____
(KIND OF SYSTEM)

HOLD PENDING FURTHER TESTS _____ DATE _____

REASONS FOR REJECTION OR HOLDING _____

THIS IS NOT A PERMIT

APPLICATION

A 17762

P _____

SEWAGE DISPOSAL TESTING

MARYLAND STATE DEPARTMENT OF HEALTH

HOWARD COUNTY Septic Tank - 3 bedrooms - 1000 gal 4 - 1250 gal ELLICOTT CITY

DISTRICT 3rd

DATE 12/6/72

*Dry well - 100 sq ft absorbent sidewalk area
per bedroom minimum depth provided
for dry well is 11 ft locate in hole 145.*

TO: THE COUNTY HEALTH OFFICER
ELLICOTT CITY, MARYLAND

I, HEREBY, APPLY FOR THE NECESSARY TESTS IN ORDER TO CONSTRUCT (OR RECONSTRUCT) A SEWAGE DISPOSAL SYSTEM.

PROPERTY OWNER Byrd Murat Seibert

ADDRESS Roscommon Drive, Glenelg, Md. PHONE 489-4863

PROPERTY LOCATION:

SUBDIVISION _____ LOT NO. _____

ROAD AND DESCRIPTION 200 ft. frontage on Pfeifferkorn Road, Glenelg, Md.

OCCUPANT _____ PHONE _____

PERSON TO CONSTRUCT SYSTEM _____

ADDRESS _____ PHONE _____

SIZE OF LOT 34.265 acres TYPE BLDG. 3 or 4 bedrooms
NUMBER OF BEDROOMS

IF NOT SINGLE RESIDENCE DESCRIBE _____

SIGNATURE OF APPLICANT /s/ R. E. Strimel-Real Estate Agent 776-7258

APPROVED BY Robert V. Turner FOR One W-21 DATE 1/17/73
(KIND OF SYSTEM)

REJECTED BY _____ FOR _____ DATE _____
(KIND OF SYSTEM)

HOLD PENDING FURTHER TESTS _____ DATE _____

REASONS FOR REJECTION OR HOLDING _____

THIS IS NOT A PERMIT

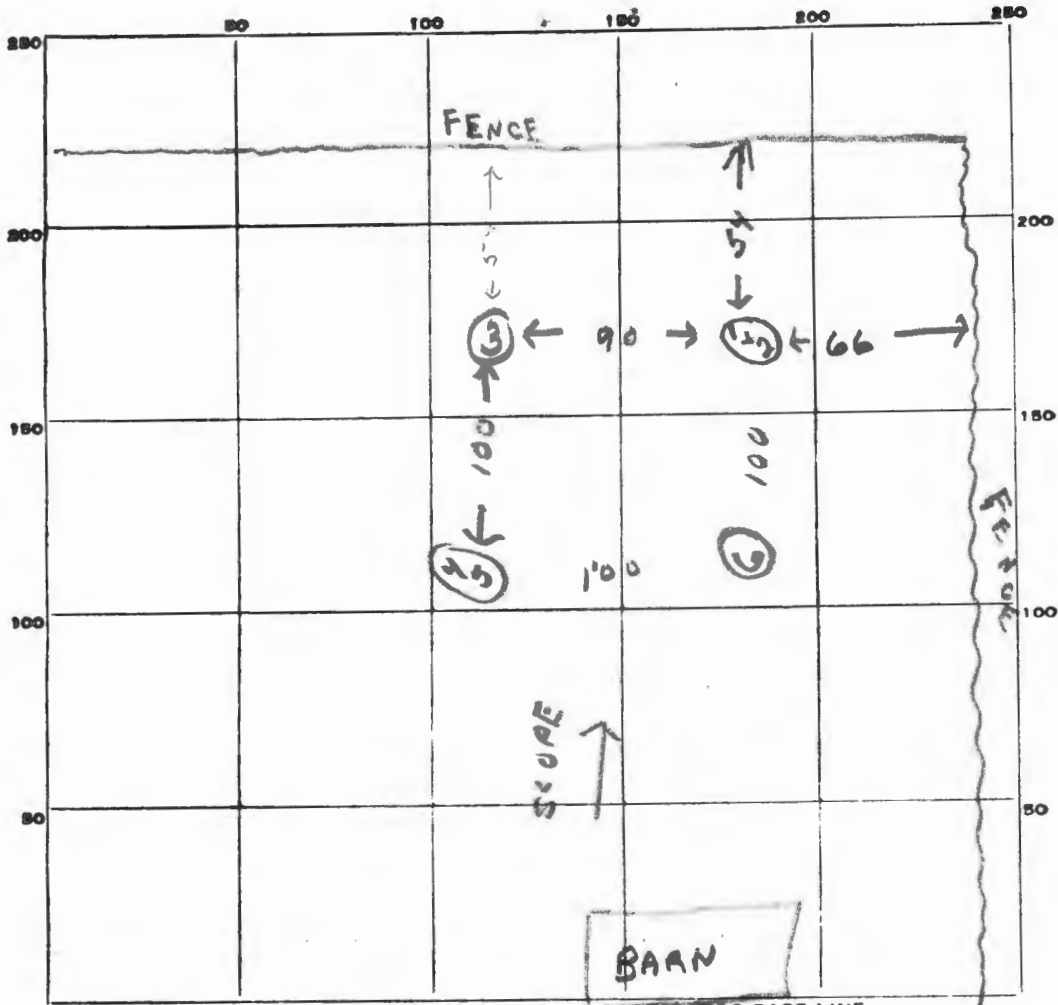

INDICATE NORTH. - NAME ADJOINING ROADWAY AS BASE LINE.

DATE	TEST NO.	DEPTH	PRE-WET		TEST - 1" DROP		TIME
			START	STOP	START	STOP	
11/16/23	1	3 1/2	10 ⁰³	10 ⁰⁵	10 ⁰⁵	10 ⁰⁷	2 min
	2	11	10 ⁰³	10 ⁰⁷	10 ⁰⁷	10 ¹²	5 min
	3	11 ft	Same Soil				
	4	4 ft	10 ¹²	10 ¹³	10 ¹³	10 ¹⁶	3 min
	5	11 ft	10 ¹²	10 ¹⁵	10 ¹⁵	10 ²¹	6 min
	6	Same Soil		11 ft			

SOIL AUGER FINDING _____

TESTED BY R. Tona

REMARKS _____

1/16/73

APPLICATION

A 17762

SEWAGE DISPOSAL TESTING

P _____

MARYLAND STATE DEPARTMENT OF HEALTH

HOWARD COUNTY *Septic Tank - 3 bedroom - 1000 gal.* ELLICOTT CITY

DISTRICT 3rd

Dry Well - 100 sq. ft absorbent sidewall area per bedroom. Maximum depth permitted for drywell is 11 ft. Locate in hole 445.

DATE 12/6/72

TO: THE COUNTY HEALTH OFFICER
ELLICOTT CITY, MARYLAND

I, HEREBY, APPLY FOR THE NECESSARY TESTS IN ORDER TO CONSTRUCT (OR RECONSTRUCT) A SEWAGE DISPOSAL SYSTEM.

PROPERTY OWNER Byrd Murat Seibert

ADDRESS Rosecommon Drive, Glenelg, Md. PHONE 489-4863

PROPERTY LOCATION:

SUBDIVISION _____ LOT NO. _____

ROAD AND DESCRIPTION 200 ft. frontage on Pfeifferkorn Road, Glenelg, Md.

OCCUPANT _____ PHONE _____

PERSON TO CONSTRUCT SYSTEM _____

ADDRESS _____ PHONE _____

SIZE OF LOT 34.265 acres TYPE BLDG. 3 or 4 bedrooms
NUMBER OF BEDROOMS

IF NOT SINGLE RESIDENCE DESCRIBE _____

SIGNATURE OF APPLICANT /s/ R. E. Strinel-Real Estate Agent

APPROVED BY Robert V. Tane FOR Dry Well DATE 1/17/73
(KIND OF SYSTEM)

REJECTED BY _____ FOR _____ DATE _____
(KIND OF SYSTEM)

HOLD PENDING FURTHER TESTS _____ DATE _____

REASONS FOR REJECTION OR HOLDING _____

THIS IS NOT A PERMIT

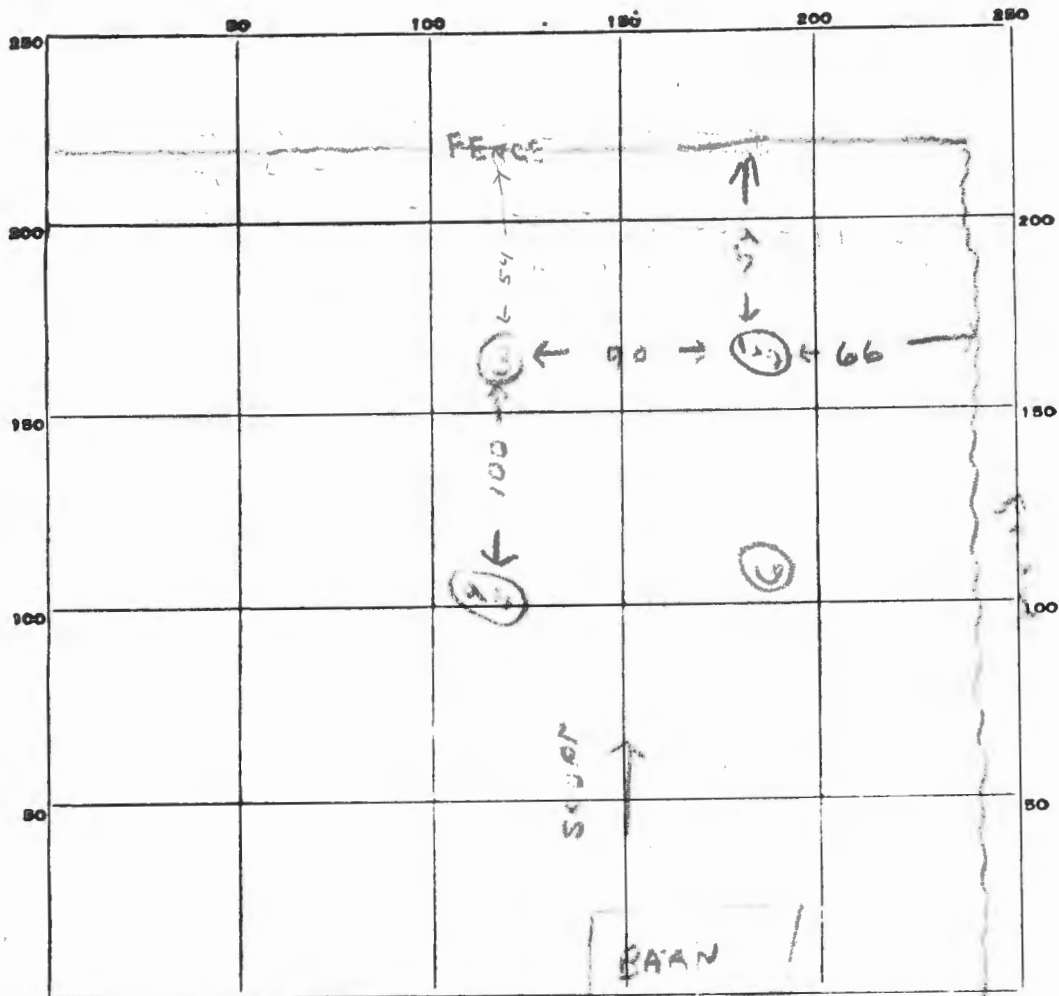

INDICATE NORTH. - NAME ADJOINING ROADWAY AS BASE LINE.

DATE	TEST NO.	DEPTH	PRE-WET		TEST - 1" DROP		TIME
			START	STOP	START	STOP	
11/16/72	1	3 1/2'	10 ⁰³	10 ⁰²	10 ⁰⁵	10 ⁰⁷	2 min
	2	11'	10 ⁰³	10 ⁰⁷	10 ⁰⁷	10 ¹²	5 min
	3	11'	10 ¹²	10 ¹³	10 ¹³	10 ¹⁶	3 min
	4	4'	10 ¹²	10 ¹⁵	10 ¹⁵	10 ²¹	6 min
	5	11'	10 ¹²	10 ¹⁵	10 ¹⁵	10 ²¹	6 min
	6						

SOIL AUGER FINDING _____

TESTED BY R. T. [Signature]

REMARKS _____

APPLICATION

A 17761

P _____

SEWAGE DISPOSAL TESTING

MARYLAND STATE DEPARTMENT OF HEALTH

HOWARD COUNTY *Septic Tank - 3 bedrooms - 1000 gal*
4 " " " - 1250 gal

ELLICOTT CITY

DISTRICT 3rd

DATE 12/6/72

*Dry Well - 100 sq ft absorbent material cover per
bedroom to begin below the first 3 1/2 ft
of new porous well. Maximum depth permitted
for dry wells is 11 ft below original grade.
Excavate dry well 286 ft from property line west
on 264 5/4 ft long and 100 ft from line that
is 996.64' long.*

TO: THE COUNTY HEALTH OFFICER
ELLICOTT CITY, MARYLAND

I, HEREBY, APPLY FOR THE NECESSARY TESTS IN ORDER TO CONSTRUCT (OR RECONSTRUCT) A SEWAGE DISPOSAL SYSTEM.

PROPERTY OWNER Byrd Murat Seibert

ADDRESS Roscommon Drive, Glenelg, Md. PHONE 489-4863

PROPERTY LOCATION:

SUBDIVISION _____ LOT NO. _____

ROAD AND DESCRIPTION 200 ft. frontage on Pfefferkorn Road, Glenelg, Md.

OCCUPANT _____ PHONE _____

PERSON TO CONSTRUCT SYSTEM _____

ADDRESS _____ PHONE _____

SIZE OF LOT 34.265 acres TYPE BLDG. 3 or 4 bedrooms
NUMBER OF BEDROOMS

IF NOT SINGLE RESIDENCE DESCRIBE _____

SIGNATURE OF APPLICANT /s/ R. E. Strimel, Real Estate Agent 770-7781

APPROVED BY Robert V. Tove FOR Dry Well DATE 1/16/73
(KIND OF SYSTEM)

REJECTED BY _____ FOR _____ DATE _____
(KIND OF SYSTEM)

HOLD PENDING FURTHER TESTS _____ DATE _____

REASONS FOR REJECTION OR HOLDING _____

THIS IS NOT A PERMIT

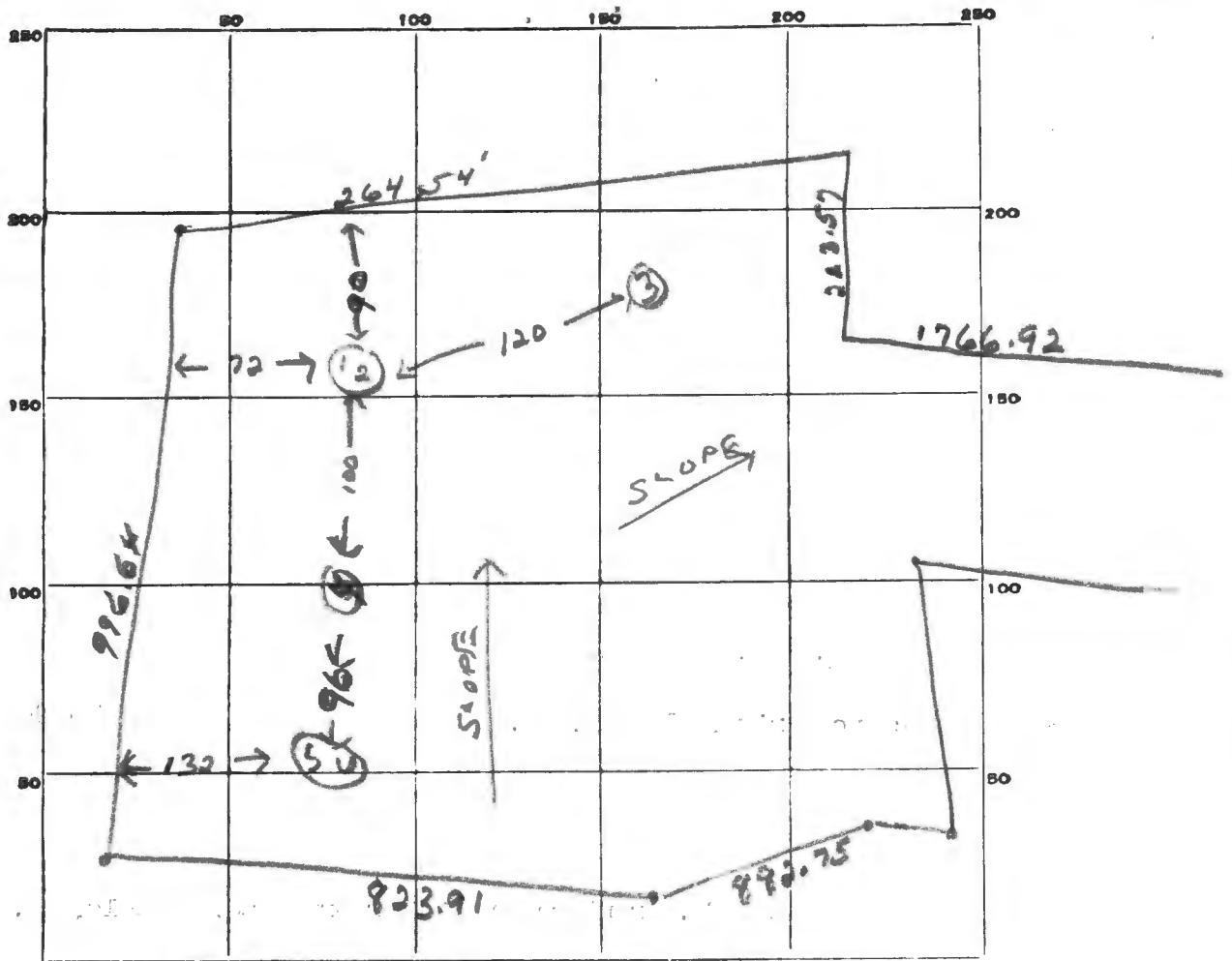

INDICATE NORTH. - NAME ADJOINING ROADWAY AS BASE LINE.

DATE	TEST NO.	DEPTH	PRE-WET		TEST - 1" DROP		TIME	
			START	STOP	START	STOP		
1/16/73	1	4 ft	10 56	10 59	10 59	11 03	4 min	
	2	11 ft	11 00	11 02	11 02	11 05	3 min	
	3	12 ft	Water - 3rd soil after 6 ft					
	4	11 ft	Lena soil					
	5	4 ft	11 06			11 09	3 min	
	6	11 ft	11 07	11 10	11 10	11 17	7 min	

SOIL AUGER FINDING Inate Holes 5-6.

TESTED BY R. Tera

REMARKS _____

1/14/73

APPLICATION

A 17761

SEWAGE DISPOSAL TESTING

P _____

MARYLAND STATE DEPARTMENT OF HEALTH

HOWARD COUNTY *Septic Tank - 3 bedroom - 1000 gal.
4 " - 1250 gal*

ELLICOTT CITY

*Dry Well - 100 sq. ft. absorbent sidewall area per
bedroom to begin below the first 3 1/2 ft.
of non porous soil. Maximum depth permitted
for dry well is 11 ft. below original grade.
Locate dry well 286 ft. from property line that
is 264.54 ft. long and 132 ft. from line that
is 996.64' long.*

DISTRICT 3rd

DATE 12/6/72

TO: THE COUNTY HEALTH OFFICER
ELLICOTT CITY, MARYLAND

I, HEREBY, APPLY FOR THE NECESSARY TESTS IN ORDER TO CONSTRUCT (OR RECONSTRUCT) A SEWAGE DISPOSAL SYSTEM.

PROPERTY OWNER Byrd Murat Seibert

ADDRESS Roscommon Drive, Glenelg, Md. PHONE 489-4863

PROPERTY LOCATION:

SUBDIVISION _____ LOT NO. _____

ROAD AND DESCRIPTION 200 ft. frontage on Pfefferkorn Road, Glenelg, Md.

OCCUPANT _____ PHONE _____

PERSON TO CONSTRUCT SYSTEM _____

ADDRESS _____ PHONE _____

SIZE OF LOT 34.265 acres TYPE BLDG. 3 or 4 bedrooms
NUMBER OF BEDROOMS

IF NOT SINGLE RESIDENCE DESCRIBE _____

SIGNATURE OF APPLICANT /s/ R. E. Strimel, Real Estate Agent

✓ APPROVED BY Robert V. Touse FOR Dry Well DATE 1/16/73
(KIND OF SYSTEM)

REJECTED BY _____ FOR _____ DATE _____
(KIND OF SYSTEM)

HOLD PENDING FURTHER TESTS _____ DATE _____

REASONS FOR REJECTION OR HOLDING _____

THIS IS NOT A PERMIT

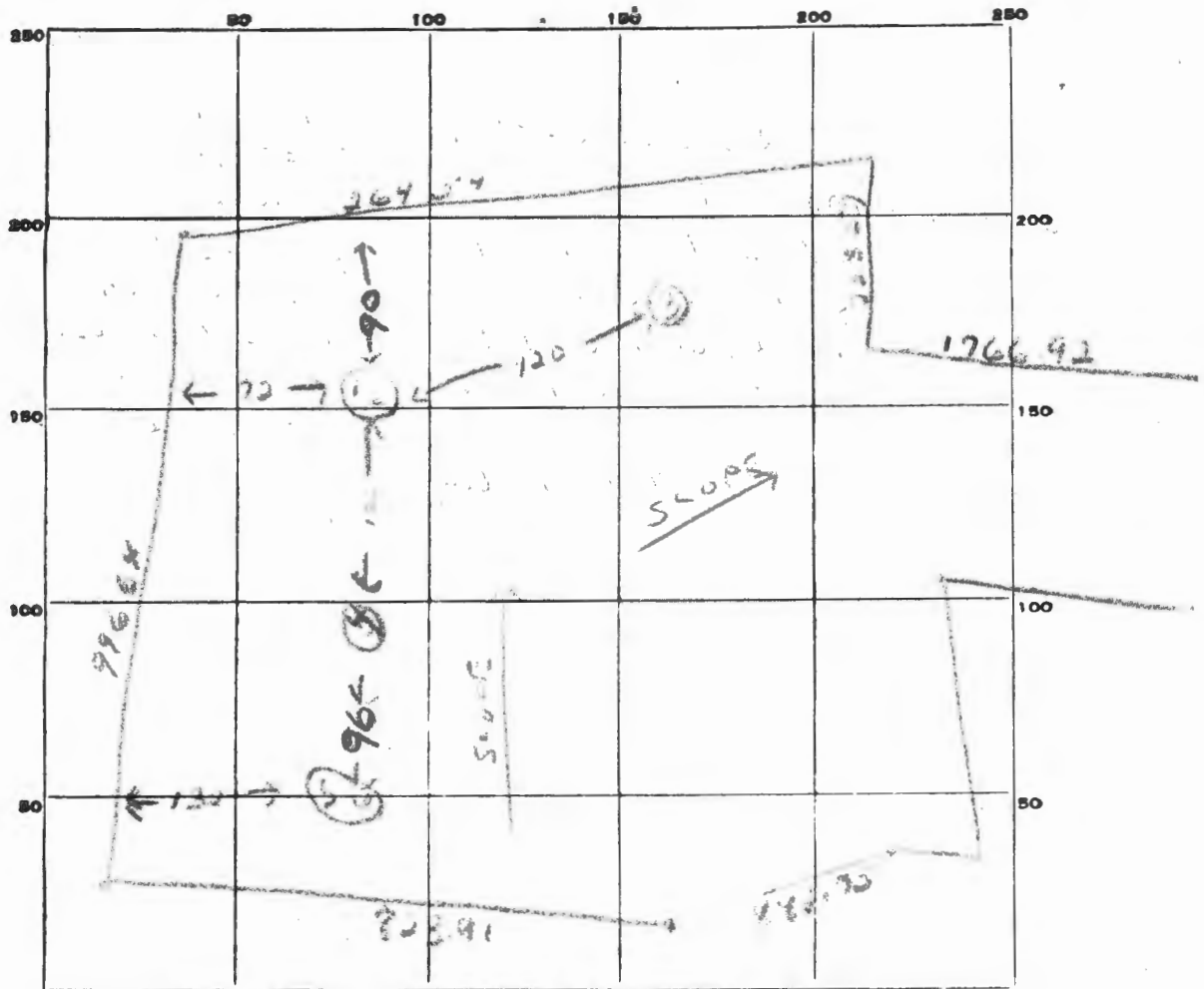

INDICATE NORTH. - NAME ADJOINING ROADWAY AS BASE LINE.

DATE	TEST NO.	DEPTH	PRE-WET		TEST - 1" DROP		TIME
			START	STOP	START	STOP	
1/16/73	1	4 ft	10:56	10:59	10:57	11:03	4 min
	2	11 ft	11:00	11:02	11:02	11:05	3 min
	3	12 ft	11:02	11:05	11:05	11:08	6 ft
	4	11 ft	11:05	11:08	11:08	11:11	3 min
	5	4 ft	11:06	11:09	11:09	11:12	3 min
	6	11 ft	11:07	11:10	11:10	11:17	2 min

SOIL AUGER FINDING Inade 4 lbs 5-6.

TESTED BY R. Tono

REMARKS _____