

Permit
5/12/82
9:30 A.M.

APPLICATION

31916

SEWAGE DISPOSAL TESTING

STATE OF MARYLAND - DEPARTMENT OF HEALTH AND MENTAL HYGIENE

HOWARD COUNTY HEALTH DEPARTMENT
ENVIRONMENTAL HEALTH SERVICES

P. O. BOX 473 ELLICOTT CITY, MARYLAND 21043
TELEPHONE: 992-2330

DISTRICT 5TH

DATE 4-22-82

transferred to

Daisy Rd.

TO: THE COUNTY HEALTH OFFICER
ELLICOTT CITY, MARYLAND

Harry Lee Eyre

I, HEREBY, APPLY FOR THE NECESSARY TEST IN ORDER TO CONSTRUCT (OR RECONSTRUCT) A SEWAGE DISPOSAL SYSTEM.

PROPERTY OWNER ~~FRANK STOCKLIN~~ Transfer application over to Harry Lee Eyre property, Daisy Road

ADDRESS 8545 RESERVOIR RD. PHONE 1-344-5713
FULTON, MD 20715

PROPERTY LOCATION:

SUBDIVISION HIGHLAND INVESTMENTS LOT NO. PARCEL ONE

ROAD AND DESCRIPTION 600' NORTH OF ROUTE 216 ON ROUTE 108 OR
CLARKSVILLE PIKE Harry Road

SIZE OF LOT ~~1.586~~ 1.586 AC± TYPE BLDG. _____ (NUMBER OF BEDROOMS)

THE SYSTEM INSTALLED UNDER THIS APPLICATION IS ACCEPTABLE ONLY UNTIL PUBLIC FACILITIES BECOME AVAILABLE. I FULLY UNDERSTAND THE FEE CONNECTED WITH THE FILING OF THIS PERC TEST APPLICATION IS NON-REFUNDABLE UNDER ANY CIRCUMSTANCES. I ALSO AGREE TO COMPLY WITH ALL M.O.S.H.A. REQUIREMENTS IN TESTING THIS LOT.

Anthony Bogdan
(SIGNATURE OF APPLICANT)

APPROVED BY _____ FOR _____ DATE _____

REJECTED BY _____ FOR _____ DATE _____

HOLD PENDING FURTHER TESTS _____ DATE _____

REASONS FOR REJECTION OR HOLDING _____

THIS IS NOT A PERMIT

APPLICATION

SEWAGE DISPOSAL TESTING

STATE OF MARYLAND - DEPARTMENT OF HEALTH AND MENTAL HYGIENE

HOWARD COUNTY HEALTH DEPARTMENT
ENVIRONMENTAL HEALTH SERVICES

P. O. BOX 473 ELLICOTT CITY, MARYLAND 21043
TELEPHONE: 992-2330

A 3/9/16

P _____

DISTRICT 5TH

DATE 4-22-82

TO: THE COUNTY HEALTH OFFICER
ELLICOTT CITY, MARYLAND

I, HEREBY, APPLY FOR THE NECESSARY TEST IN ORDER TO CONSTRUCT (OR RECONSTRUCT) A SEWAGE DISPOSAL SYSTEM.

PROPERTY OWNER ~~FRANK STORCK~~ Transfer application over to Harry Lee

ADDRESS 8445 RESERVOIR RD. PHONE 1-344-5713

FULTON, MD. 20715

PROPERTY LOCATION:

SUBDIVISION HIGHLAND INVESTMENTS LOT NO. PARCEL ONE

ROAD AND DESCRIPTION 600' NORTH OF ROUTE 216 ON ROUTE 108 OR
CLARKSVILLE PIKE

SIZE OF LOT 1.586 Ac.± TYPE BLDG. _____
(NUMBER OF BEDROOMS)

THE SYSTEM INSTALLED UNDER THIS APPLICATION IS ACCEPTABLE ONLY UNTIL PUBLIC FACILITIES BECOME AVAILABLE. I FULLY UNDERSTAND THE FEE CONNECTED WITH THE FILING OF THIS PERC TEST APPLICATION IS NON-REFUNDABLE UNDER ANY CIRCUMSTANCES. I ALSO AGREE TO COMPLY WITH ALL M.O.S.H.A. REQUIREMENTS IN TESTING THIS LOT.

Anthony Bogdan
(SIGNATURE OF APPLICANT)

APPROVED BY _____ FOR _____ DATE _____

REJECTED BY _____ FOR _____ DATE _____

HOLD PENDING FURTHER TESTS _____ DATE _____

REASONS FOR REJECTION OR HOLDING _____

THIS IS NOT A PERMIT

Supposed to be recorded in 1920 2

APPLICATION

Permit

5/12/82
9:30 A.M.

HOWARD COUNTY HEALTH DEPARTMENT
ENVIRONMENTAL HEALTH SERVICES
P. O. BOX 473 ELLICOTT CITY, MARYLAND 21043
TELEPHONE: 992-2330

SEWAGE DISPOSAL TESTING

STATE OF MARYLAND - DEPARTMENT OF HEALTH AND MENTAL HYGIENE

A 31917

P _____

DISTRICT 5TH

DATE 4-22-82

TO: THE COUNTY HEALTH OFFICER
ELLICOTT CITY, MARYLAND

I, HEREBY, APPLY FOR THE NECESSARY TEST IN ORDER TO CONSTRUCT (OR RECONSTRUCT) A SEWAGE DISPOSAL SYSTEM.

PROPERTY OWNER FRANK STOCKLIN

ADDRESS 8545 RESERVOIR RD. PHONE 1-344-5713
FULTON, MD. 20715

PROPERTY LOCATION:

SUBDIVISION HIGHLAND INVESTMENTS LOT NO. PARCEL TWO

ROAD AND DESCRIPTION 600' NORTH OF ROUTE 216 ON ROUTE 108 OR
CLARKSVILLE PIKE

SIZE OF LOT 1.209 Ac.± TYPE BLDG. _____
(NUMBER OF BEDROOMS)

THE SYSTEM INSTALLED UNDER THIS APPLICATION IS ACCEPTABLE ONLY UNTIL PUBLIC FACILITIES BECOME AVAILABLE. I FULLY UNDERSTAND THE FEE CONNECTED WITH THE FILING OF THIS PERC TEST APPLICATION IS NON-REFUNDABLE UNDER ANY CIRCUMSTANCES. I ALSO AGREE TO COMPLY WITH ALL M.O.S.H.A. REQUIREMENTS IN TESTING THIS LOT.

Anthony Bryden
(SIGNATURE OF APPLICANT)

APPROVED BY _____ FOR _____ DATE _____

REJECTED BY _____ FOR _____ DATE _____

HOLD PENDING FURTHER TESTS _____ DATE _____

REASONS FOR REJECTION OR HOLDING 5/12/82 - Reject Water on high

part of Lot R11

THIS IS NOT A PERMIT

Permit

APPLICATION

SEWAGE DISPOSAL TESTING

STATE OF MARYLAND - DEPARTMENT OF HEALTH AND MENTAL HYGIENE

A 31917

P _____

HOWARD COUNTY HEALTH DEPARTMENT
ENVIRONMENTAL HEALTH SERVICES

P. O. BOX 473 ELLICOTT CITY, MARYLAND 21043
TELEPHONE 992-2330

DISTRICT 5TH

DATE 4-22-82

TO: THE COUNTY HEALTH OFFICER
ELLICOTT CITY, MARYLAND

I, HEREBY, APPLY FOR THE NECESSARY TEST IN ORDER TO CONSTRUCT (OR RECONSTRUCT) A SEWAGE DISPOSAL SYSTEM.

PROPERTY OWNER FRANK STOCKLIN

ADDRESS 8545 RESERVOIR RD. PHONE 1-344-5713
FULTON, MD. 20715

PROPERTY LOCATION:

SUBDIVISION HIGHLAND INVESTMENTS LOT NO. PARCEL TWO

ROAD AND DESCRIPTION 600' NORTH OF ROUTE 216 ON ROUTE 108 OR
CLARKSVILLE PIKE.

SIZE OF LOT 1.209 AC.± TYPE BLDG. _____
(NUMBER OF BEDROOMS)

THE SYSTEM INSTALLED UNDER THIS APPLICATION IS ACCEPTABLE ONLY UNTIL PUBLIC FACILITIES BECOME AVAILABLE. I FULLY UNDERSTAND THE FEE CONNECTED WITH THE FILING OF THIS PERC TEST APPLICATION IS NON-REFUNDABLE UNDER ANY CIRCUMSTANCES. I ALSO AGREE TO COMPLY WITH ALL M.O.S.H.A. REQUIREMENTS IN TESTING THIS LOT.

Anthony Byden
(SIGNATURE OF APPLICANT)

APPROVED BY _____ FOR _____ DATE _____

REJECTED BY _____ FOR _____ DATE _____

HOLD PENDING FURTHER TESTS _____ DATE _____

REASONS FOR REJECTION OR HOLDING _____

THIS IS NOT A PERMIT

Paul

APPLICATION

SEWAGE DISPOSAL TESTING

STATE OF MARYLAND - DEPARTMENT OF HEALTH AND MENTAL HYGIENE

HOWARD COUNTY HEALTH DEPARTMENT
ENVIRONMENTAL HEALTH SERVICES

P. O. BOX 473 ELLICOTT CITY, MARYLAND 21043
TELEPHONE 992-2330

A 31917

P _____

DISTRICT 5TH

DATE 4-22-82

TO: THE COUNTY HEALTH OFFICER
ELLICOTT CITY, MARYLAND

I, HEREBY, APPLY FOR THE NECESSARY TEST IN ORDER TO CONSTRUCT (OR RECONSTRUCT) A SEWAGE DISPOSAL SYSTEM.

PROPERTY OWNER FRANK STOCKLIN

ADDRESS 8545 RESERVOIR RD. PHONE 1-344-5713
FULTON, MD. 20715

PROPERTY LOCATION:

SUBDIVISION HIGHLAND INVESTMENTS LOT NO. PARCEL TWO

ROAD AND DESCRIPTION 600' NORTH OF ROUTE 216 ON ROUTE 108 OR
CLARKSVILLE PIKE.

SIZE OF LOT 1.209 Ac.± TYPE BLDG. _____
(NUMBER OF BEDROOMS)

THE SYSTEM INSTALLED UNDER THIS APPLICATION IS ACCEPTABLE ONLY UNTIL PUBLIC FACILITIES BECOME AVAILABLE. I FULLY UNDERSTAND THE FEE CONNECTED WITH THE FILING OF THIS PERC TEST APPLICATION IS NON-REFUNDABLE UNDER ANY CIRCUMSTANCES. I ALSO AGREE TO COMPLY WITH ALL M.O.S.H.A. REQUIREMENTS IN TESTING THIS LOT.

Anthony Bogdan
(SIGNATURE OF APPLICANT)

APPROVED BY _____ FOR _____ DATE _____

REJECTED BY _____ FOR _____ DATE _____

HOLD PENDING FURTHER TESTS _____ DATE _____

REASONS FOR REJECTION OR HOLDING _____

THIS IS NOT A PERMIT

Supposed to be recorded in 1920

APPLICATION

Permit
5/12/82
9:30 A.M.

A 31918

SEWAGE DISPOSAL TESTING

STATE OF MARYLAND - DEPARTMENT OF HEALTH AND MENTAL HYGIENE

P _____

HOWARD COUNTY HEALTH DEPARTMENT
ENVIRONMENTAL HEALTH SERVICES

DISTRICT 5TH

P. O. BOX 473 ELLICOTT CITY, MARYLAND 21043
TELEPHONE: 992-2330

DATE 4-22-82

location: 150' from center of road (138' from edge of paving) and
100' from right side line

TO: THE COUNTY HEALTH OFFICER
ELLICOTT CITY, MARYLAND

I HEREBY APPLY FOR THE NECESSARY TEST IN ORDER TO CONSTRUCT (OR RECONSTRUCT) A SEWAGE DISPOSAL SYSTEM.

1084/687
Called/assess
put on record in
last 2 years

PROPERTY OWNER FRANK STOCKLIN

ADDRESS 8545 RESERVOIR RD. PHONE 1-344-5713
FULTON, MD. 20715

PROPERTY LOCATION:

SUBDIVISION HIGHLAND INVESTMENTS LOT NO. PARCEL THREE

ROAD AND DESCRIPTION 600' NORTH OF ROUTE 216 ON ROUTE 108 OR
CLARKSVILLE PIKE

SIZE OF LOT 3.325 Ac.± TYPE BLDG. _____
(NUMBER OF BEDROOMS)

THE SYSTEM INSTALLED UNDER THIS APPLICATION IS ACCEPTABLE ONLY UNTIL PUBLIC FACILITIES BECOME AVAILABLE. I FULLY UNDERSTAND THE
FEE CONNECTED WITH THE FILING OF THIS PERC TEST APPLICATION IS NON-REFUNDABLE UNDER ANY CIRCUMSTANCES. I ALSO AGREE TO COMPLY
WITH ALL M.O.S.H.A. REQUIREMENTS IN TESTING THIS LOT.

Anthony Bogdan
(SIGNATURE OF APPLICANT)

APPROVED BY _____ FOR _____ DATE _____

REJECTED BY _____ FOR _____ DATE _____

HOLD PENDING FURTHER TESTS _____ DATE _____

REASONS FOR REJECTION OR HOLDING 5/12/82 HOLD FOR REVIEW WITH
FS UNDER GROUND WATER 5/15/82 FS
Peric OK but Well must be drilled on Parcel #
(Exist house) Peric Plat needed also

THIS IS NOT A PERMIT

Talked to Anthony

NO APPROVAL TILL WELL DRILLED FOR EXISTING HOUSE

9/1/82 OK Legal documents submitted regarding existing house on easement to H.C. along road

Supposed to be recorded on 1920

APPLICATION

Permit
5/12/82
9:30 A.M.

A 31918

SEWAGE DISPOSAL TESTING

STATE OF MARYLAND - DEPARTMENT OF HEALTH AND MENTAL HYGIENE

P _____

HOWARD COUNTY HEALTH DEPARTMENT
ENVIRONMENTAL HEALTH SERVICES

DISTRICT 5TH

P. O. BOX 473 ELLICOTT CITY, MARYLAND 21043
TELEPHONE: 992-2330

DATE 4-22-82

location! 150' from center of road (138' from edge of paving) and
100' from right side line

9/2/82 OK Legal Document submitted giving
existing house an easement to the existing well

TO: THE COUNTY HEALTH OFFICER
ELLICOTT CITY, MARYLAND

I, HEREBY, APPLY FOR THE NECESSARY TEST IN ORDER TO CONSTRUCT (OR RECONSTRUCT) A SEWAGE DISPOSAL SYSTEM.

1084/687
Called/assess
put on record in
last 27 Nov 82

PROPERTY OWNER FRANK STOCKLIN

ADDRESS 8545 RESERVOIR RD. PHONE 1-344-5713
FULTON, MD. 20715

PROPERTY LOCATION:

SUBDIVISION HIGHLAND INVESTMENTS LOT NO. PARCEL THREE

ROAD AND DESCRIPTION 600' NORTH OF ROUTE 216 ON ROUTE 108 OR
CLARKSVILLE PIKE

SIZE OF LOT 3.325 Ac.± TYPE BLDG. _____
(NUMBER OF BEDROOMS)

THE SYSTEM INSTALLED UNDER THIS APPLICATION IS ACCEPTABLE ONLY UNTIL PUBLIC FACILITIES BECOME AVAILABLE. I FULLY UNDERSTAND THE
FEE CONNECTED WITH THE FILING OF THIS PERC TEST APPLICATION IS NON-REFUNDABLE UNDER ANY CIRCUMSTANCES. I ALSO AGREE TO COMPLY
WITH ALL M.O.S.H.A. REQUIREMENTS IN TESTING THIS LOT.

Anthony Bogdan
(SIGNATURE OF APPLICANT)

APPROVED BY _____ FOR _____ DATE _____

REJECTED BY _____ FOR _____ DATE _____

HOLD PENDING FURTHER TESTS _____ DATE _____

REASONS FOR REJECTION OR HOLDING 5/12/82 HOLD FOR REVIEW WITH

FS UNDER GROUND WATER 5/5/82 FS says
Perc OK but Well must be drilled on Parcel #
(C-1st house) Perc test Plat needed also

THIS IS NOT A PERMIT

talked to Anthony

NO APPROVAL TILL WELL DRILLED FOR EXISTING HOUSE

APPLICATION

SEWAGE DISPOSAL TESTING

STATE OF MARYLAND - DEPARTMENT OF HEALTH AND MENTAL HYGIENE

HOWARD COUNTY HEALTH DEPARTMENT
ENVIRONMENTAL HEALTH SERVICES

P. O. BOX 473 ELLICOTT CITY, MARYLAND 21043
TELEPHONE: 992-2330

A 31918

P _____

DISTRICT 5TH

DATE 4-22-82

TO: THE COUNTY HEALTH OFFICER
ELLICOTT CITY, MARYLAND

I, HEREBY, APPLY FOR THE NECESSARY TEST IN ORDER TO CONSTRUCT (OR RECONSTRUCT) A SEWAGE DISPOSAL SYSTEM.

PROPERTY OWNER FRANK STOCKLIN

ADDRESS 8545 RESERVOIR RD. PHONE 1-344-5713

FULTON, MD. 20715

PROPERTY LOCATION:

SUBDIVISION HIGHLAND INVESTMENTS LOT NO. PARCEL THREE

ROAD AND DESCRIPTION 600' NORTH OF ROUTE 216 ON ROUTE 108 OR
CLARKSVILLE PIKE

SIZE OF LOT 3.325 Ac.± TYPE BLDG. _____
(NUMBER OF BEDROOMS)

THE SYSTEM INSTALLED UNDER THIS APPLICATION IS ACCEPTABLE ONLY UNTIL PUBLIC FACILITIES BECOME AVAILABLE. I FULLY UNDERSTAND THE FEE CONNECTED WITH THE FILING OF THIS PERC TEST APPLICATION IS NON-REFUNDABLE UNDER ANY CIRCUMSTANCES. I ALSO AGREE TO COMPLY WITH ALL M.O.S.H.A. REQUIREMENTS IN TESTING THIS LOT.

Anthony Boyd
(SIGNATURE OF APPLICANT)

APPROVED BY _____ FOR _____ DATE _____

REJECTED BY _____ FOR _____ DATE _____

HOLD PENDING FURTHER TESTS _____ DATE _____

REASONS FOR REJECTION OR HOLDING _____

THIS IS NOT A PERMIT

0.9
67
-c

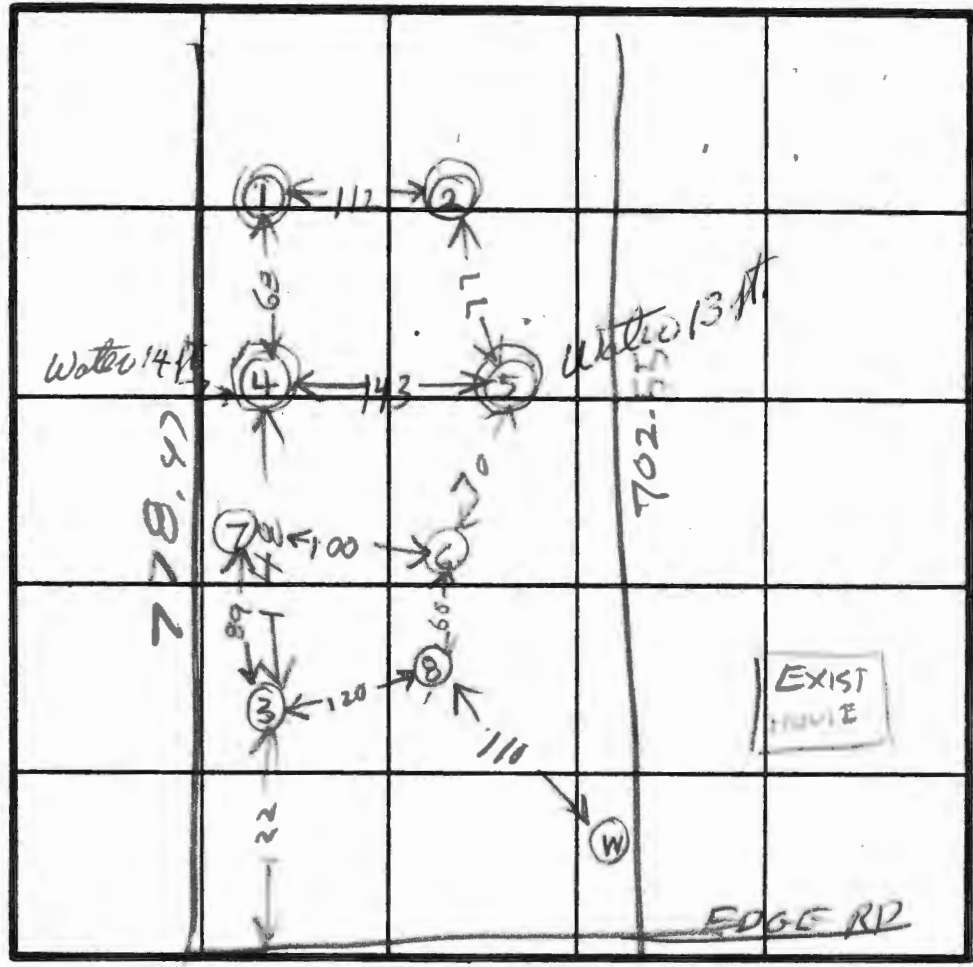

HOLE
ELEVATION
③ = HIGHEST
④⑤ = MEDIUM
①② = LOW

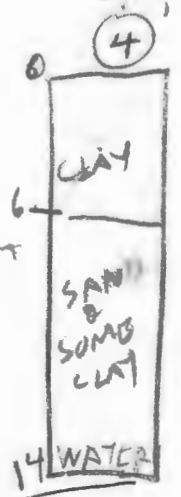
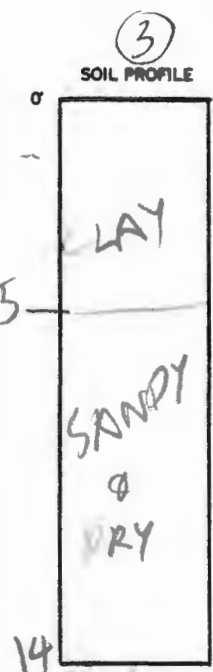

INDICATE NORTH - NAME ADJOINING ROADWAY AS BASE LINE.

ROUTE 108

TO HIGHLAND →

DATE	TEST NO.	DEPTH	PRE-WET		TEST - 1" DROP		TIME
			START	STOP	START	STOP	
5/12/82	1 V	11 1/2	TOP	3 1/2 FT	CLAY	BOT 8 FT SAND	
	2 V	11 1/2	TOP	6 FT	CLAY	BOT 5 FT SAND	
	3 S	4 1/2	1038	1044	little	per FAL	
	3 D	8	1038	1041	1041	1041	3
	3 M	6	1104	1121	1121	1133	12
	3 V	14	SEE SOIL PROFILE		DRY		
	4 S	5 1/2	1046	1044	little	per SLOW	
	4 D	8	1046	1058	1058	1112	14
	4 M	6 1/2	1131	1206			
	4 V	14	WATER	SEE SOIL PROFILE			
	5 D	4 1/2	1127	1140	1140	1148	8
	5 S	4 1/2	1127	1154	little	per SLOW	
	5 M	6	1103	1218	little	per SLOW	
	5 V	14	WATER	SEE SOIL PROFILE			
	5/12/82	6 D	7 1/2	142	148	148	207
6 S		4	142	207	little	per SLOW	
6 M		6 1/2	113	350	little	per SLOW	
	6 V	15	DRY	SEE SOIL PROFILE			

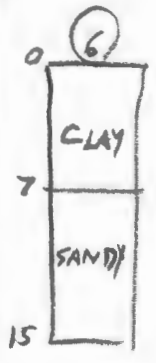

REMARKS _____

TYPE OF SOIL _____

TESTED BY R. HODGES ALSO PRESENT ANTHONY H. SIRK JR.

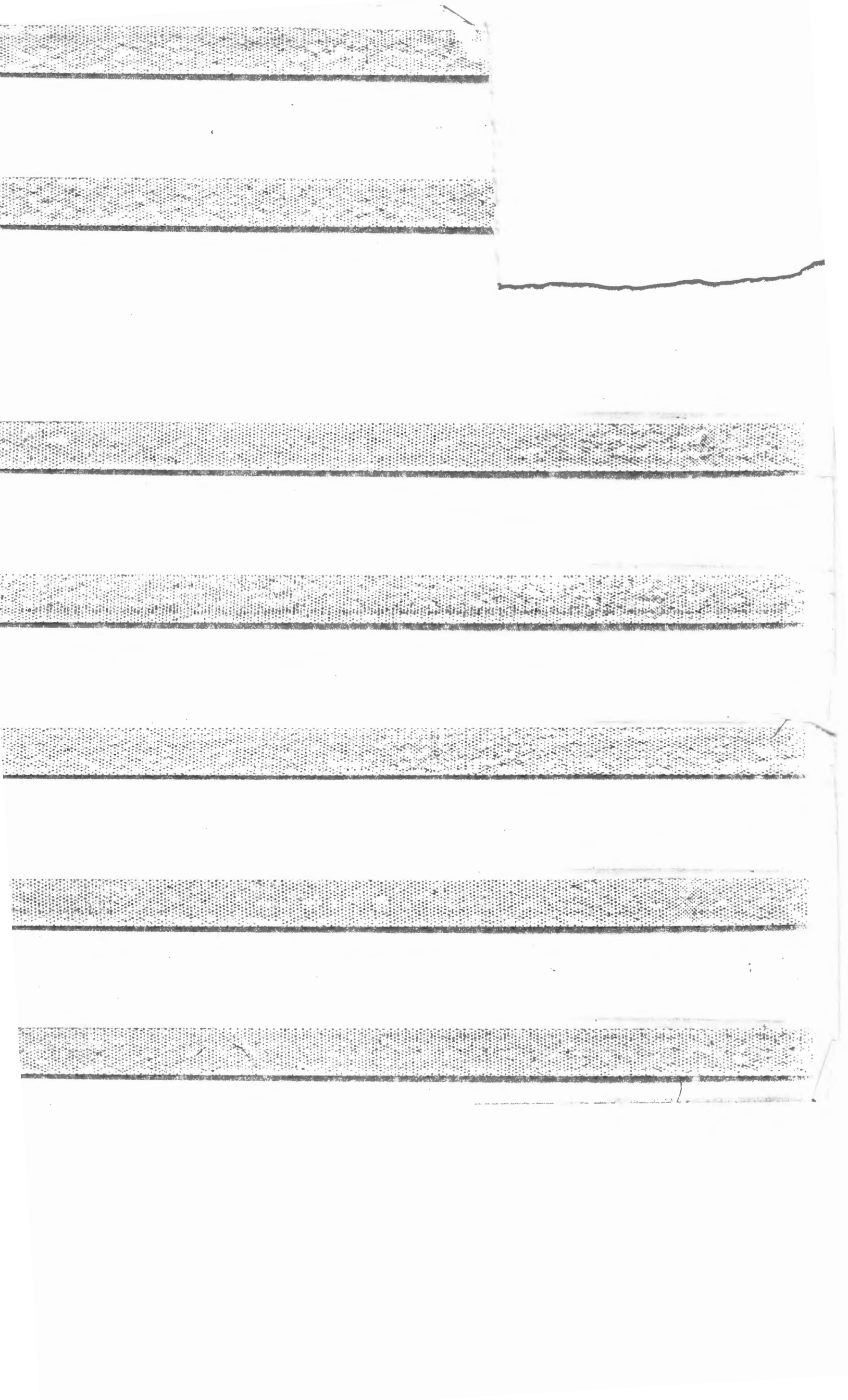



pacesetter in plastic drainage products

HANCOR DISTRIBUTION CENTER
6748 Dorsey Road
Baltimore, Maryland 21227
Phone: (301) 799-7460

118.6

12144

150

136.44

35 whole

15 half or partial

whole 156
35

780

468

5460

78 (half)

15

390

78

1170

Scale

1" = 50'

5460

1170

6630

11

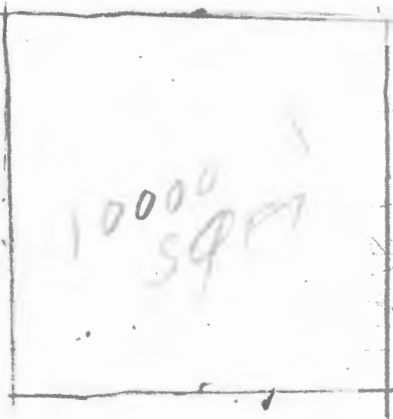

Highland
Investment

9/2/82

Plat needed about
60,000 sq ft for sewage
disposal area

See Graph paper

Hold for discussion with B

9/3/82 - Talked to Anthony
He said that 10000 sq ft
sewage disposal area is not
needed because this lot
was subdivided in the
1920's

PLAT OK TO SIGN
AH

DECLARATION OF EASEMENT

THIS DECLARATION OF EASEMENT made this 3 day of August 1982, by HIGHLAND INVESTMENTS, a General Partnership (hereinafter referred to as "Declarant").

WHEREAS, Declarant is the owner in fee simple of three (3) contiguous parcels of land in the 5th Election District of Howard County, being known as the First Parcel (containing 1.63 acres more or less), the Second Parcel (containing 1.21 acres more or less), and the Third Parcel (containing 3.44 acres more or less), each being more fully described in the Deed from C. Edgar Pugh, Jr. to Highland Investments, dated April 15, 1981, and recorded among the Land Records of Howard County in Liber 1084, folio 687; and

WHEREAS, at the present time, the aforesaid First Parcel, is improved by a dwelling house which is serviced by a water supply and well located on the aforesaid Third Parcel, lying directly adjacent to the aforesaid First Parcel; and

WHEREAS, it is contemplated that the aforesaid Third Parcel may be sold and separated from the aforesaid First Parcel, and Declarant by this Declaration desires to create, in perpetuity, the right of the owner or owners of the First Parcel to continue to have use of the water supply, water lines and well located on the Third Parcel, and also all necessary access thereto for purpose of maintenance and repair as needed from time to time.

NOW, THEREFORE, this Declaration WITNESSETH:

1. That the Declarant for itself, its heirs, personal representatives, successors and assigns does hereby declare and create a perpetual easement for a well and water lines in and over the area of ground in the Third Parcel as described

92wc
07/23/82
dn

Yail to:
LAW OFFICES
TALKIN & ABRAMSON
SUITE 105
5560 STERRETT PLACE
COLUMBIA, MD. 21044
1301) 730-7733

1850

in the surveyor's description which is attached hereto and made a part hereto and made a part hereof and designated as Exhibit "A" and as shown on the survey drawn by Fisher, Collins, & Carter, Inc., dated June 16, 1982, attached hereto as Exhibit "B", reference to which description and survey is hereby made for such location.

2. That the easement described in and created pursuant to the provisions of Paragraph 1 above shall be for the purpose of providing the owner or owners of the First Parcel the means of access to and use of the well and water line connected to the well located on the Third Parcel, which shall be a burden upon the Third Parcel and a benefit to the First Parcel, and shall run with and bind the land in perpetuity.

3. That all costs of maintenance, repair, or replacement of the said well and water lines shall be paid by the owner or owners, from time to time, of the First Parcel.

WITNESS the hands and selas of the party above mentioned on the day and year hereinbefore stated.

WITNESS:

HIGHLANDS INVESTMENTS

Ann Marie Feutress

BY: Frank Stocklin (SEAL)
General Partner

STATE OF MARYLAND, COUNTY OF Howard, to wit:

I HEREBY CERTIFY, that on this 5th day of August, 1982, before me, the subscriber, a Notary Public of the County and State aforesaid, personally appeared Donald L. Feutress Frank Stocklin, General Partner of Highland Investments, a General Partnership, and as such General Partner, being authorized to do so, executed the foregoing Declaration of Easement on behalf of the said Partnership.

AS WITNESS my hand and Notarial Seal.

Ann Marie Feutress
Notary Public

My Commission expires:



92wc

LAW OFFICES
KIN & ABRAMSON
SUITE 105
5560 STERRETT PLACE
BETHESDA, MD. 21044
(301) 730-7733

DESCRIPTION

OF AN EASEMENT
FOR A WELL AND WATER LINE
PROPERTY OF
HIGHLAND INVESTMENTS

BEGINNING for the same at a point on and 102 feet from the end of the Third or North 47-3/4° West 42-2/5 perches line of the Third Parcel of land which by deed dated April 15, 1981 and recorded among the Land Records of Howard County, Maryland in Liber No. 1084 at Folio 687, was granted and conveyed by C. Edgar Pugh, Jr. to Highland Investments, a General Partnership and running with a part of the said Third deed line, as now surveyed,

(1) North 46°-29'-35" West 10.00 feet, thence running with the said land, with the first of three new lines, to include an existing well,

(2) North 43°-30'-25" East 16.00 feet, thence running parallel to the First and Second lines of the easement herein being described,

(3) South 46°-29'-35" East 10.00 feet,

(4) South 43°-30'-25" West 16.00 feet to the point of the beginning, containing 160 square feet or 0.0037 of an acre of land, more or less.

BEING a part of that land which by deed dated April 15, 1981 and recorded among the said Land Records in Liber No. 1084 at Folio 687 was granted and conveyed by C. Edgar Pugh, Jr. to Highland Investments, a General Partnership

RECD. FEE 1
POSTAGE

410266 0629 R02

HDE

Property of
HIGHLAND INVESTMENTS
Liber 1084 folio 687

THIRD PARCEL

MARYLAND ROUTE 108

ROAD

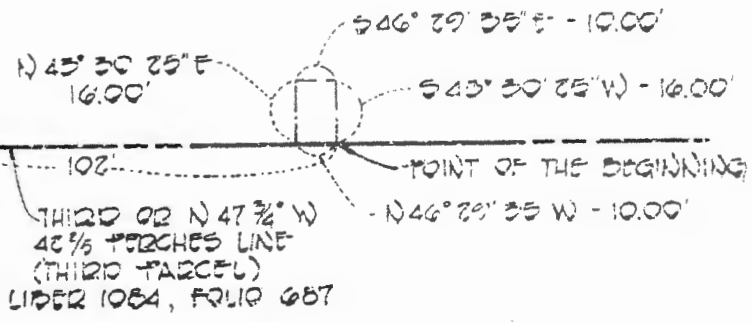

FIRST PARCEL

ISHER COLLINS
A. CARRER, JR.
SURVEYOR

PLAT TO ACCOMPANY DEED OF
EASEMENT FOR WELL ON PARCEL 3
HIGHLAND INVESTMENTS
5TH ELECT. DIST. HOWARD CO., MARYLAND
SCALE: 1" = 50'
JUNE 16, 1982