

Special

APPLICATION

A 17024

SEWAGE DISPOSAL TESTING

P _____

MARYLAND STATE DEPARTMENT OF HEALTH

HOWARD COUNTY *Septic Tank 3 bedroom 1000 gal*
4 " 1250 gal

ELLICOTT CITY

DISTRICT 4

DATE 5/16/72

Trenches - 3 bedroom - 1 trench - 100 ft long - 3 ft wide, 8 ft deep - 4 ft of stone under pipe.

4 bedroom - 2 trenches - each to be 75 ft long - 3 ft wide - 8 ft deep 4 ft of stone under pipe & be connected with dist box off st.

Trenches to follow contour of ground & be inspected before gravel is installed.

Begin trench at point 125 ft from front lot line and 30 ft from right sideline as seen when facing lot from RT 27

TO: THE COUNTY HEALTH OFFICER
ELLICOTT CITY, MARYLAND

I, HEREBY, APPLY FOR THE NECESSARY TESTS IN ORDER TO CONSTRUCT (OR RECONSTRUCT) A SEWAGE DISPOSAL SYSTEM.

PROPERTY OWNER Raymond E. Greenfield (Contract Purchaser - Robert A. Kengla - 460-4096

14337 Georgia Ave., Silver Spring, Md.

ADDRESS 22625 Wildcat Road, Germantown, Md. 20767 PHONE _____

PROPERTY LOCATION:

SUBDIVISION Greenfield Property LOT NO. Parcel I

ROAD AND DESCRIPTION Route 27

OCCUPANT _____ PHONE _____

PERSON TO CONSTRUCT SYSTEM _____

ADDRESS _____ PHONE _____

SIZE OF LOT 5.000 acres TYPE BLDG. 3 or 4

NUMBER OF BEDROOMS
(Single Faly. Dwllg.)

IF NOT SINGLE RESIDENCE DESCRIBE _____

SIGNATURE OF APPLICANT /s/ Raymond Greenfield

APPROVED BY Robert V. Tame FOR Trenches DATE 7/6/72
(KIND OF SYSTEM)

REJECTED BY _____ FOR _____ DATE _____
(KIND OF SYSTEM)

HOLD PENDING FURTHER TESTS _____ DATE _____

REASONS FOR REJECTION OR HOLDING _____

THIS IS NOT A PERMIT

Hole ①

OG
CLAYEY 4-5'
mostly weathered ~ 30% shale
(some 10% unweathered)
clayey loam 60%
13'

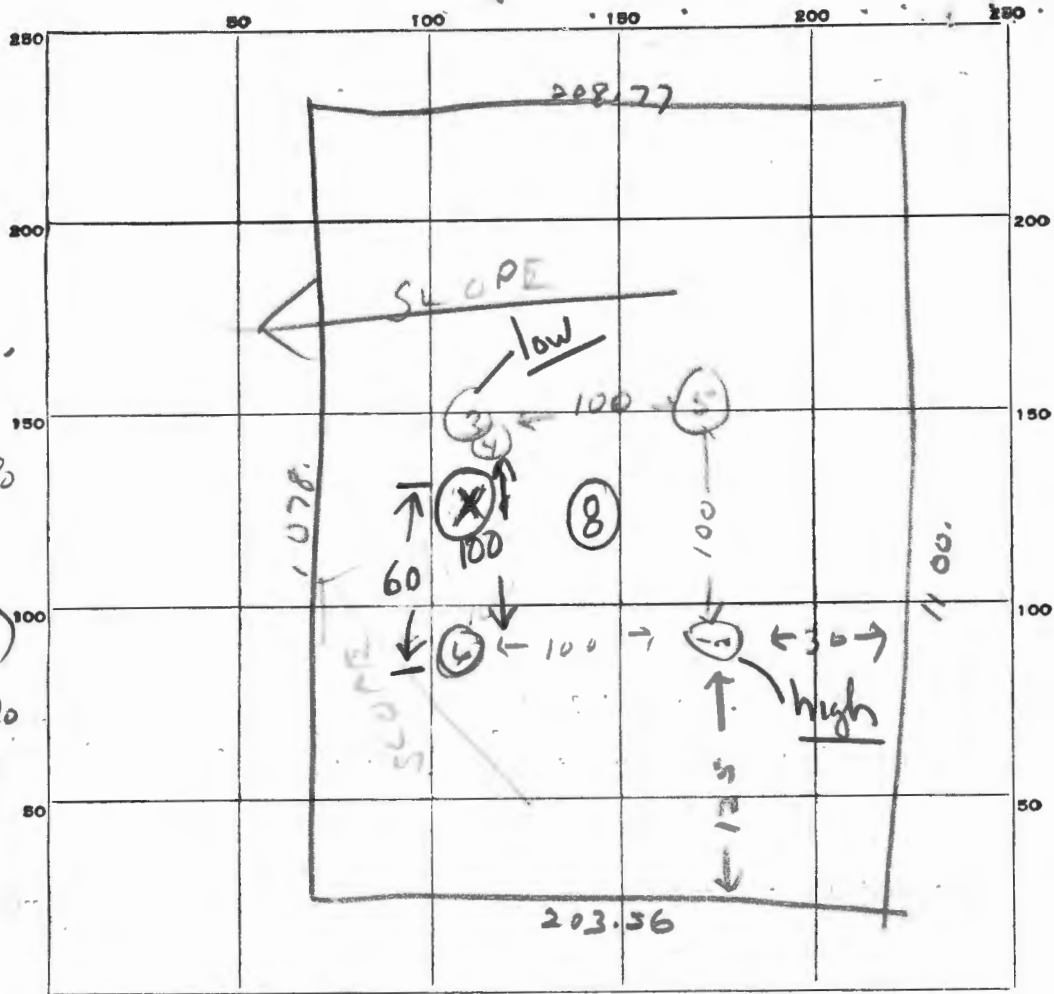

INDICATE NORTH. - NAME ADJOINING ROADWAY AS BASE LINE.

RT 27

North Parcel I

Hole ②

South

OG
CLAYEY 4'
CLAYEY LOAM (very little weathered shale)
12 1/2'

DATE	TEST NO.	DEPTH	PRE-WET		TEST - 1" DROP		TIME
			START	STOP	START	STOP	
11/6	1	10 ft	11 08			11 12	4 min
	2	3 ft	11 08	11 27	2nd	low	
	3	11 ft	11 19	11 22	11 22	11 27	5 min
	4	5 ft	11 19	11 26	11 26	11 39	13 min
	5	loam soil - clay					5 ft
	6	shale rock - clay for 4-5 ft.					
		Holes dug 10-11 ft. - Good seal on this but after 4-5 ft. clay line					
7/10/73	7(⊗)		(see profile)				

Hole Completely Dry

SOIL AUGER FINDING

TESTED BY R. Tom / GLK 7/10/73

REMARKS L. Kengle also present

GLK
GLK

APPLICATION

SEWAGE DISPOSAL TESTING

MARYLAND STATE DEPARTMENT OF HEALTH

HOWARD COUNTY

ELLICOTT CITY

DISTRICT 4

DATE 5/16/72

A 17024

P _____

TO: THE COUNTY HEALTH OFFICER
ELLICOTT CITY, MARYLAND

I, HEREBY, APPLY FOR THE NECESSARY TESTS IN ORDER TO CONSTRUCT (OR RECONSTRUCT) A SEWAGE DISPOSAL SYSTEM.

PROPERTY OWNER Raymond E. Greenfield (Contract Purchaser - Robert A. Kengla - 460-4096
14337 Georgia Ave., Silver Spring, Md.
ADDRESS 22625 Wildcat Road, Germantown, Md. 20767 PHONE _____

PROPERTY LOCATION:

SUBDIVISION Greenfield Property LOT NO. Parcel I

ROAD AND DESCRIPTION Route 27

OCCUPANT _____ PHONE _____

PERSON TO CONSTRUCT SYSTEM _____

ADDRESS _____ PHONE _____

SIZE OF LOT 5.000 acres TYPE BLDG. 3 or 4

NUMBER OF BEDROOMS

IF NOT SINGLE RESIDENCE DESCRIBE _____ (Single Fmly. Dwllg.)

SIGNATURE OF APPLICANT /s/ Raymond Greenfield

APPROVED BY Robert V. Tamm FOR Cryhill DATE 7/6/72
(KIND OF SYSTEM)

REJECTED BY _____ FOR _____ DATE _____
(KIND OF SYSTEM)

HOLD PENDING FURTHER TESTS _____ DATE _____

REASONS FOR REJECTION OR HOLDING _____

THIS IS NOT A PERMIT

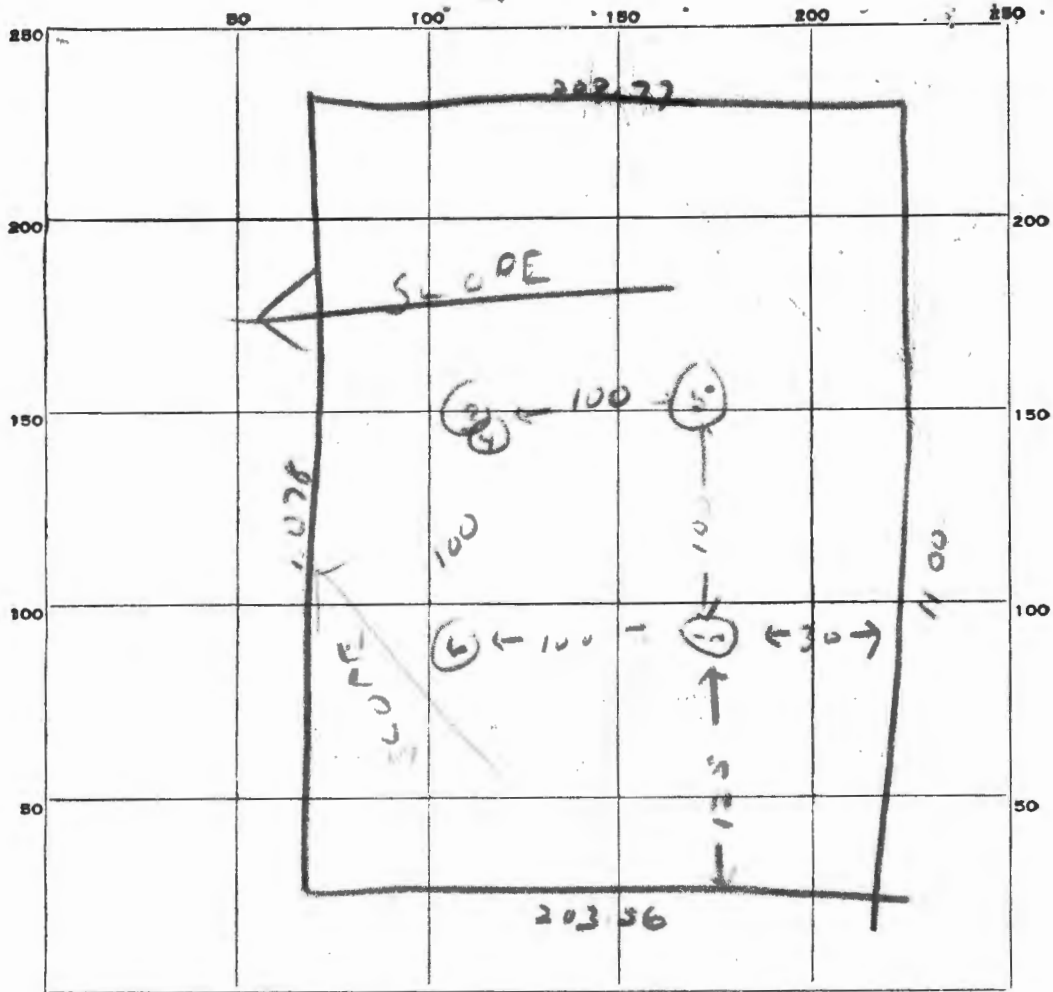

INDICATE NORTH. - NAME ADJOINING ROADWAY AS BASE LINE.

Personal

DATE	TEST NO.	DEPTH	PRE-WET		TEST - 1" DROP		TIME
			START	STOP	START	STOP	
6/16	1	10 ft	11 ⁰⁸			11 ¹²	4 min
	2	3 ft	11 ⁰⁸	11 ²⁷	2nd and blow		
	3	11 ft	11 ¹⁹	11 ²²	11 ²²	11 ²⁷	5 min
	4	5 ft	11 ¹⁹	11 ²⁶	11 ²⁶	11 ³⁹	13 min
	5	Some sand - clay			100 ft		
	6	Shale Rock - clay for 4-5 ft					

I
Hole
Completely Dry

SOIL AUGER FINDING _____

TESTED BY P. Tom _____

REMARKS _____

July 14, 1978

Ms. Linda Kengla
17861 Bowie Mill Road
Derwood, Md. 20855

RE: Parcel I
Greenfield Property

Dear Ms. Kengla:

This is to inform you that the property owned by you and known as the Greenfield property, Parcel I, passed the standard percolation test on July 6, 1978. A visual hole inspection was approved on July 10, 1978.

This lot is now considered an approved buildable lot.

Very truly yours,

Donald W. Monaghan,
Sanitarian

DWMEds

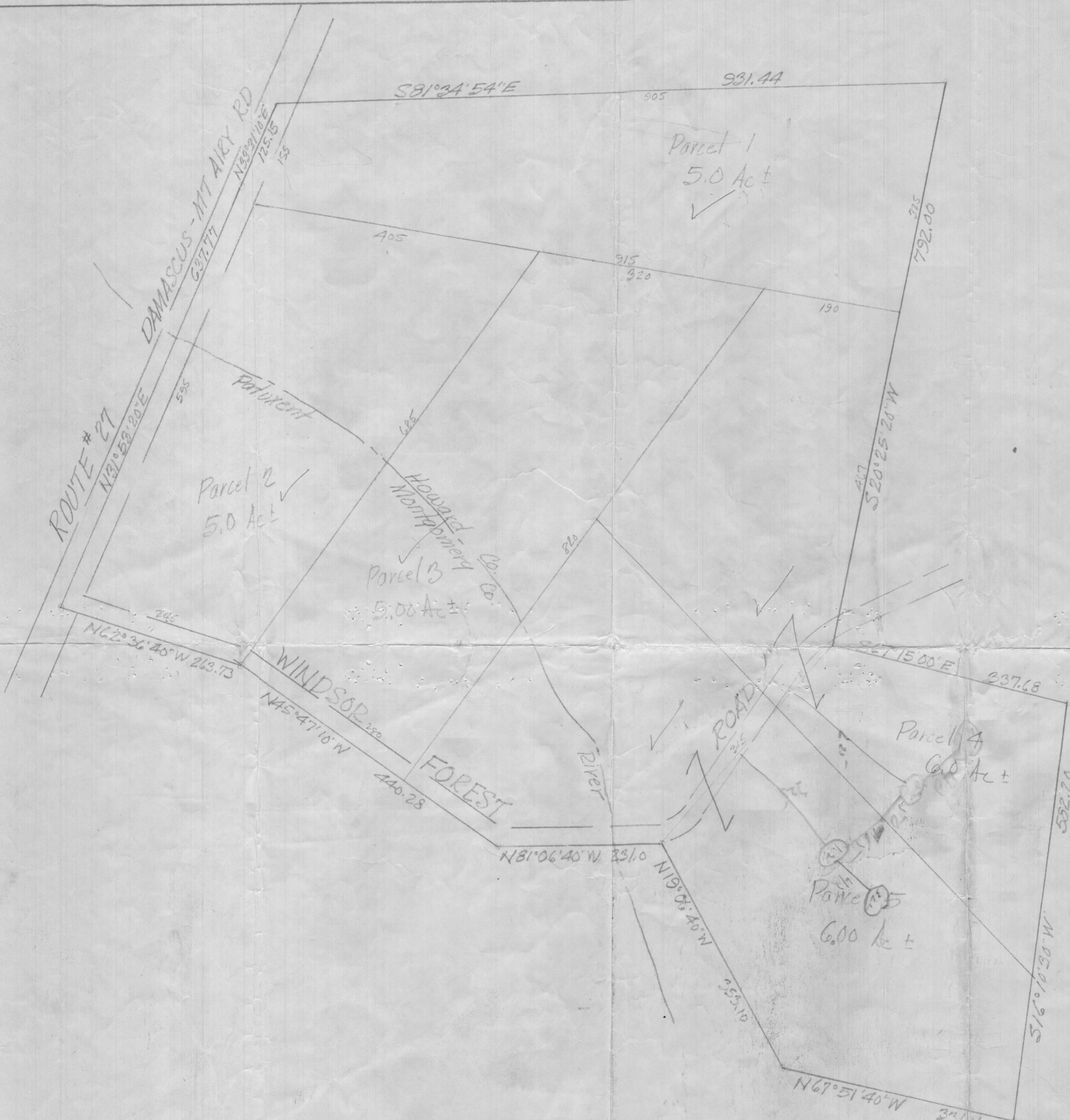

PRELIMINARY PLAN

R. L. GREENFIELD PROP.

Rt. 1 HOWARD COUNTY, MARYLAND
 Box 171 SCALE: 1"=100' JULY, 1971

Greenstown, Md. 20767 RENN SURVEYS
 948-9487 DAMASCUS, MD

Office - 253-4400

15
 304
 pedroom 875

8/11/71
 9:30

RT. 27