

LAYOUT 10/27/2011 INSP 3 11/3/2011

INSP 2 11/2/2011 INSP 4 11/4/2011

ISSUE DATE: 10-24-11

TANKS INSTALLED: 11/3/2011

APPROVAL DATE: 11/17/2011

PERMIT

P 536014

A REPAIR

ON-SITE SEWAGE HOLDING TANK SYSTEM HOWARD COUNTY HEALTH DEPARTMENT BUREAU OF ENVIRONMENTAL HEALTH

GARLAND BRIAN IS PERMITTED TO INSTALL ALTER

ADDRESS: _____ PHONE NUMBER: 413-560-6091

SITE ADDRESS: 12054 HALL SHOP ROAD TAX MAP: 41
PARCEL: 130

PROPERTY OWNER: MARIAH HARTZELL

DAILY DESIGN FLOW: 600 GPD

HOLDING TANK CONFIGURATION: 2 NEW TANKS AT 1500 GALLONS EACH

AUDIBLE HIGH WATER ALARM TO BE INSTALLED IN ALL SINGLE TANK CONFIGURATIONS.
IF MULTIPLE TANKS, AUDIBLE HIGH WATER ALARM TO BE INSTALLED IN 1st TANK.

LOCATION:	Install 2 1,500 top seam concrete tanks or larger with 4" walls.
NOTES:	Tanks must be tested for water tightness. Install alarm to sound at 75% capacity for each tank. Place two manhole risers on each holding tank.

PLANS APPROVED: HS DATE: 10/24/2011

NOTE: PERMIT VOID AFTER 2 YEARS

NOTE: CONTRACTOR RESPONSIBLE FOR SCHEDULING A PRE-CONSTRUCTION INSPECTION

NOTE: WATERTIGHT SEPTIC TANKS REQUIRED

NOTE: ALL TANKS SHALL BE 100 FEET FROM ANY WATER WELL UNLESS OTHERWISE AUTHORIZED

NOTE: MANHOLE RISERS REQUIRED ON ALL SEPTIC TANKS UNLESS SPECIFICALLY AUTHORIZED

**NOTE: HEALTH DEPARTMENT MUST RECEIVE DOCUMENTATION THAT
HOLDING TANK AGREEMENT HAS BEEN RECORDED IN COUNTY LAND
RECORDS PRIOR TO FINAL SYSTEM APPROVAL.**

NEITHER THE HOWARD COUNTY COUNCIL NOR THE HEALTH DEPARTMENT IS RESPONSIBLE
FOR THE SUCCESSFUL OPERATION OF ANY SYSTEM

PERMITTEE RESPONSIBLE FOR OBTAINING FINAL APPROVAL ON THIS PERMIT
CALL 410-313-1771 FOR INSPECTION OF SEPTIC SYSTEM

NOT TO SCALE

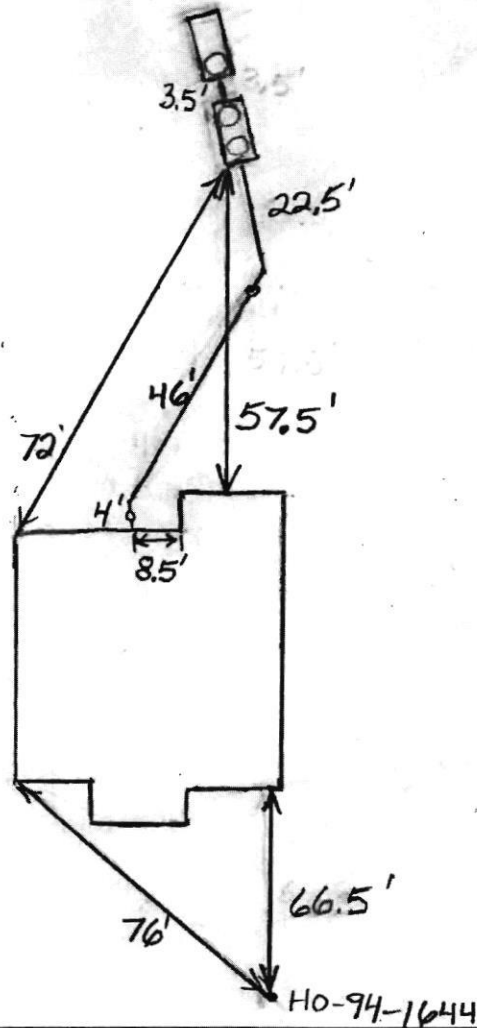

ROAD NAME

Hell step Rd.

TRENCH/DRAINFIELD DATA		
WIDTH	INLET	BOTTOM

Holding Tanks

SEPTIC TANK DATA	
SEPTIC TANK I LEVEL	Yes
MANUFACTURER	Mayer Bros.
CAPACITY	1500 GAL
SEAM LOC	Top
TANK LID DEPTH	1-1.5'
BAFFLES	Front
BAFFLE FILTER	No
MANHOLE LOC	Front/Rear
6" PORT LOC	None
WATERTIGHT TEST	
SLOTTED	No
DATE ON LID	None
SEPTIC TANK LEVEL	Yes
MANUFACTURER	Mayer Bros.
CAPACITY	1500 GAL
SEAM LOC	Top
TANK LID DEPTH	0.5-1'
BAFFLES	None
BAFFLE FILTER	No
MANHOLE LOC	Front/Rear
6" PORT LOC	None
WATERTIGHT TEST	
SLOTTED	No
DATE ON LID	None

PRE-CONSTRUCTION:

10/27/11 Set tanks min 20' from dwelling. Keep 100' removed from ex. well. Tanks must be watertight tested. w/ a manhole access on both tanks. Contractor understands the set up of alarms on both tanks. (KW)

INSTALLATION:

11/2/2011 Tank holes dug. Tanks moved farther away from house than originally planned. Original location has full trenches. (BB)
 11/3/2011 Tanks set. Need to make house connection. (BB)
 11/4/2011 House connection made. Need alarm test. (BB)
 11/17/2011 Alarm working. Contractor supplied letter from Mayer Bros. stating that both tanks were water tested and passed. (BB)

FINAL INSPECTOR

B. Baker

DATE OF APPROVAL

11/17/2011