

RECEIVED

PERMIT NUMBER: B 20004337

DATE ACCEPTED:

DEC 07 2020

RESIDENTIAL BUILDING PERMIT APPLICATION LICENSES & PERMITS DIVISION
 HOWARD COUNTY DEPARTMENT OF INSPECTIONS, LICENSES, AND PERMITS
 3430 COURT HOUSE DRIVE, ELLICOTT CITY, MD 21043 - PHONE: (410) 313-2455 OPTION #4
 www.howardcountymd.gov

BUILDING SITE ADDRESS REQUIRED

Street Address: **14016 Celbridge Court** Unit: _____
 City: **Glenwood** State: **MD** Zip Code: _____
 Subdivision/Village/Complex Name: **21738** SDP/WP/BA #: _____
 Lot: **6** Tax Map: _____ Parcel: _____ Grading Permit #: _____

DESCRIPTION OF WORK REQUIRED

Existing Use: _____ Proposed Use: **Shed** Estimated Cost: **\$8,600.00**
 Trade Work to Be Completed (Separate Permits Required): Mechanical (HVACR) Electrical Plumbing None
Installation of a 12' x 20' shed (see highlighted marking on site plan attached).

PROPERTY OWNER INFORMATION REQUIRED

Owner(s) Name(s) (As it appears on tax records): **Jennifer Moore Shaffer** Primary Residence: Yes No
 Owner's Street Address: **14016 Celbridge Court**
 City: **Glenwood** State: **MD** Zip Code: **21738**
 Phone: **(410) 772-6564** Email: **jennywren612@gmail.com**

APPLICANT NAME REQUIRED - INDIVIDUAL WHO SIGNS THIS APPLICATION

Business Name: **Jennifer Shaffer** Contact Name: **Jennifer Shaffer**
 Street Address: **same as above**
 City: **same as above** State: **MD** Zip Code: **21738**
 Phone: **(410) 772-6564** Email: **jennywren612@gmail.com**

CONTRACTOR INFORMATION REQUIRED

Business Name: **Stoltzfus Structures, LLC**
 Licensee's Name: **Stoltzfus Structures, LLC** License #: **HIA # PA024682**
 Street Address: **5075 Lower Valley Road**
 City: **Atglen** State: **PA** Zip Code: **19310**
 Phone: **(610) 593-7700** Email: **chris@mysheds.com**

ARCHITECT/ENGINEER INFORMATION INDIVIDUAL WHO SIGNED PLANS, IF APPLICABLE

Business Name: _____ Name: _____
 Street Address: _____
 City: _____ State: _____ Zip Code: _____
 Phone: _____ Email: _____

BUILDING CHARACTERISTICS REQUIRED

Primary Structure: SF Dwelling SF Townhouse SF Duplex Mobile Home Multi-Family Dwelling (MF*) Condo: Yes No
 Utilities: Electric Gas Water Supply: Public Private (Well) Sewage Disposal: Public Private (Septic)
 Heating System: Electric Natural Gas Propane Other: _____ Roadside Tree Project: No Yes: # _____
 Sprinkler System: NFPA 13 NFPA 13R NFPA 13D None Fire Alarm System: Yes No Voice Evac

ADDITIONAL RESIDENTIAL INFORMATION (PLEASE SELECT/COMPLETE ALL THAT APPLY)

Model Name & Options: _____
 # of Bedrooms (SF): **3** # of efficiency units (MF*): _____ # of 1 BR (MF*): _____ # of 2 BR (MF*): _____ # of 3 BR (MF*): _____
 # Rooms: _____ # Full Baths: **2** # Half Baths: _____ # Fireplaces: **1**
 Garage/Carport Info: Attached Garage Detached Garage Integral Garage Carport None
 Basement/Foundation Info: Slab on Grade Post & Pier Unfinished Basement Finished Basement: Full or Partial
 1st Fl Width: _____ 1st Fl Depth: _____ 2nd Fl Width: _____ 2nd Fl Depth: _____ Bsmt Width: _____ Bsmt Depth: _____
 Energy Method: Prescriptive Performance UA Alternative ERI Gross Area: **1,800** sq ft Occupiable Area: _____ sq ft

AGREEMENT/ DISCALIMER REQUIRED

THE UNDERSIGNED HEREBY CERTIFIES AND AGREES AS FOLLOWS: (1) THAT HE/SHE IS AUTHORIZED TO MAKE THIS APPLICATION; (2) THAT THE INFORMATION IS CORRECT; (3) THAT HE/SHE WILL COMPLY WITH ALL REGULATIONS OF HOWARD COUNTY WHICH ARE APPLICABLE THERETO; (4) THAT HE/SHE WILL PERFORM NO WORK ON THE ABOVE REFERENCED PROPERTY NOT SPECIFICALLY DESCRIBED IN THIS APPLICATION; (5) THAT HE/SHE GRANTS COUNTY OFFICIALS THE RIGHT TO ENTER ONTO THIS PROPERTY FOR THE PURPOSE OF INSPECTING THE WORK PERMITTED AND POSTING NOTICES.

APPLICANT'S ORIGINAL SIGNATURE: *Jennifer Shaffer* DATE SIGNED: **12-3-2020**

FOR OFFICE USE ONLY CHECKS PAYABLE TO: DIRECTOR OF FINANCE OF HOWARD COUNTY

AGENCIES REQUIRED/APPROVALS:
 PR DPZ DED Health **1/5/2021** SHA CID

SUBMITTAL FEES: **55** PAYMENT: **271** ACCEPTED BY: *[Signature]*

1509.1013
 LOCATION DRAWING
 LOT 6, BLOCK D
 SECTION 3 (PART ONE), BURNTWOOD,
 HOWARD COUNTY, MARYLAND
 09-18-2015 SCALE 1"=60'



GRAPHIC SCALE (In Feet)
 1 inch = 60' ft.
 ACCURACY=3'±

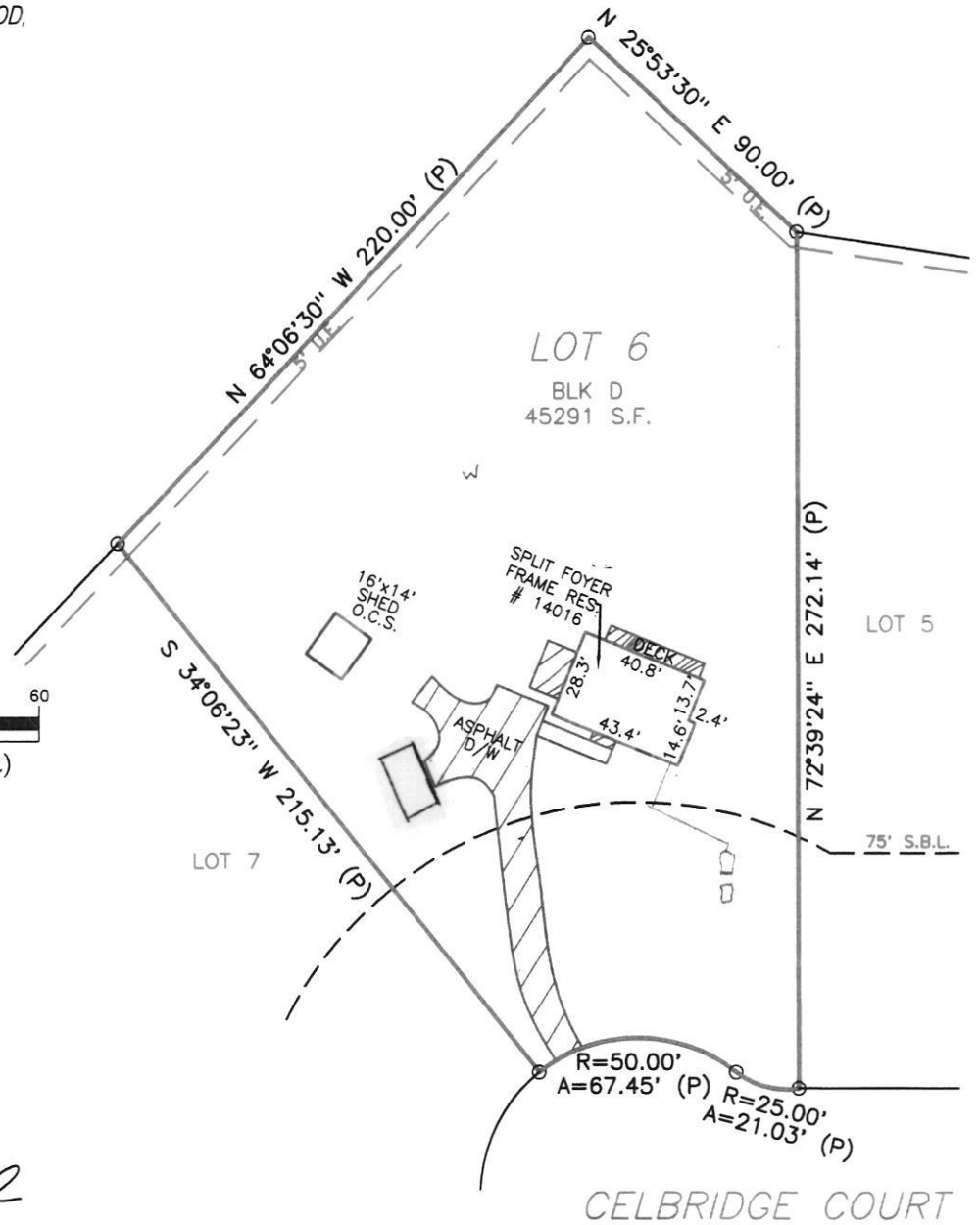

NOTES NONE VISIBLE

TRANSACTION	CLIENT NUMBER 156299KENS	DATE 9/18/2015
	BUYER: Jennifer M. Shaffer	
	SELLER: FREDERICK W. PETERS AND LORI P. PETERS,	
	CERTIFIED TO: Jennifer M. Shaffer; Sage Title Group, LLC; First American Title Insurance Company; Damascus Community Bank.	



hout all pages.



Oswald, Hank

From: Oswald, Hank
Sent: Tuesday, December 15, 2020 10:33 AM
To: 'jennywren612@gmail.com'
Subject: B20004337_14016 Celbridge Court_Site Plan
Attachments: 14016.pdf; SEPTIC CONTRACTORS 2.4.2020.pdf

Hello Ms. Shaffer:

Please revise the site plan to include the existing well and septic system components. I've attached a copy of the septic record to assist you with this revision. If you are unsure about the location of the tank or trenches etc, you may contact a septic contractor to help you field locate them.

Once the plan has been revised, please submit to the permits office.

Thanks,

Hank

Hank Oswald, L.E.H.S.
Howard County Health Department
Bureau of Environmental Health
Well & Septic Program
8930 Stanford Boulevard
Columbia, MD 21045
(410) 313 - 1786
hoswald@howardcountymd.gov



Jennifer Moore Shaffer <jennywren612@gmail.com>

B20004337_14016 Celbridge Court_Site Plan

2 messages

Oswald, Hank <hoswald@howardcountymd.gov>
To: "jennywren612@gmail.com" <jennywren612@gmail.com>

Tue, Dec 15, 2020 at 10:32 AM

Hello Ms. Shaffer:

Please revise the site plan to include the existing well and septic system components. I've attached a copy of the septic record to assist you with this revision. If you are unsure about the location of the tank or trenches etc, you may contact a septic contractor to help you field locate them.

Once the plan has been revised, please submit to the permits office.

Thanks,

Hank

Hank Oswald, L.E.H.S.
Howard County Health Department
Bureau of Environmental Health
Well & Septic Program
8930 Stanford Boulevard
Columbia, MD 21045
(410) 313 - 1786
hoswald@howardcountymd.gov

See attached revised site plan.

*Re: Shed permit application
Jennifer Shaffer/Matos
14016 Celbridge Ct.
Glenwood MD 21738*

2 attachments

14016.pdf
902K

SEPTIC CONTRACTORS 2.4.2020.pdf
49K

RECEIVED

DEC 39 2020

**LICENSES & PERMITS
DIVISION**

1509.1013
 LOCATION DRAWING
 LOT 6, BLOCK D
 SECTION 3 (PART ONE), BURNTWOOD,
 HOWARD COUNTY, MARYLAND
 09-18-2015 SCALE 1"=60'



REVISED
 Date: 12/30/2020
 Comments: B20-4337

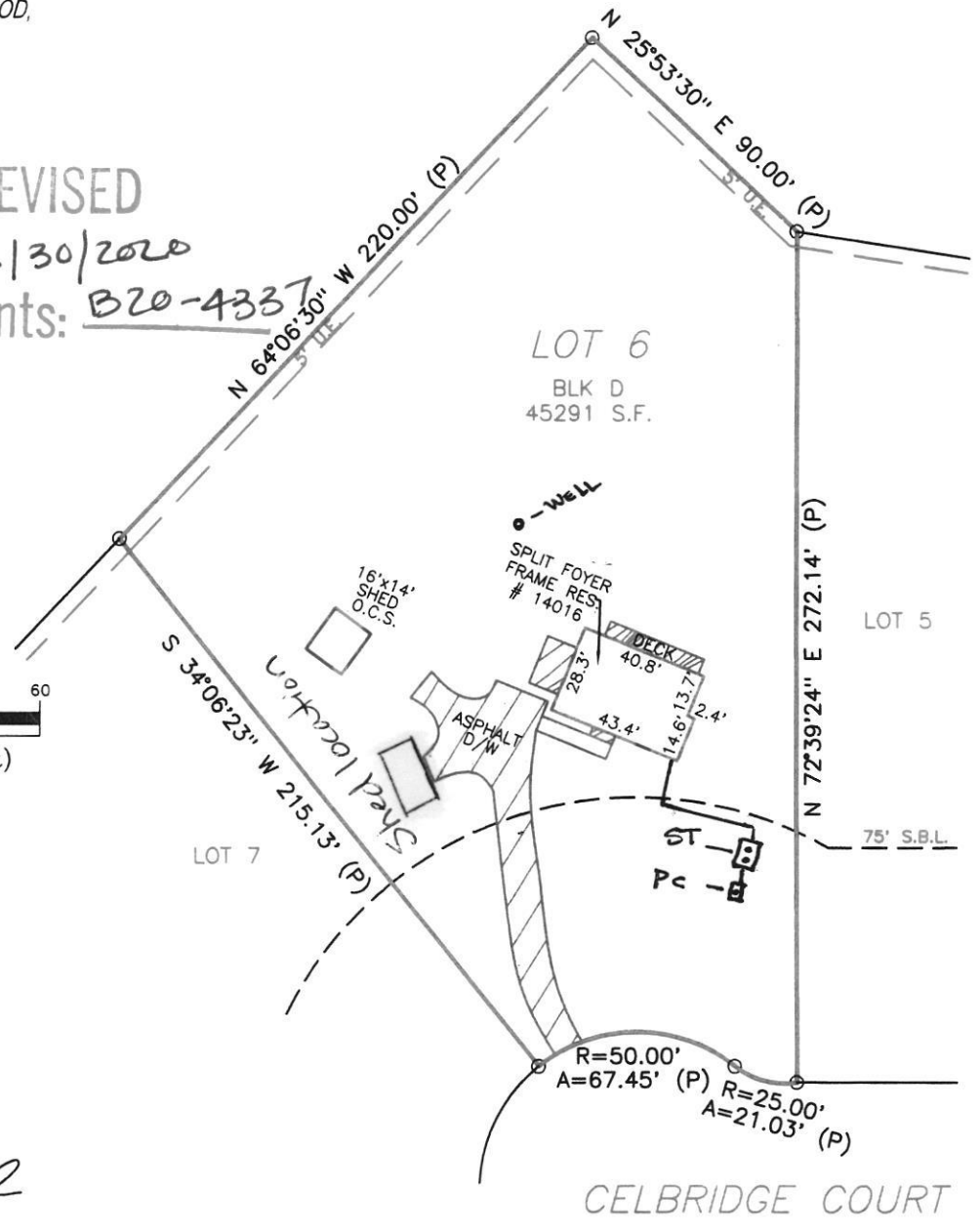
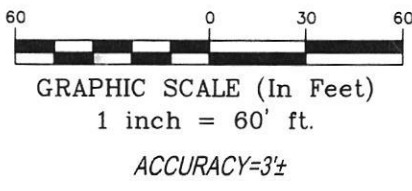

STATE OF MARYLAND
 WILLIAM HAAS, REGISTERED PROFESSIONAL SURVEYOR
 LICENSE NO. 4832
 EXPIRES 1-15-2017
William Haas

NOTES
 NONE VISIBLE

TRANSACTION	CLIENT NUMBER 156299KENS	DATE 9/18/2015
	BUYER: Jennifer M. Shaffer	
	SELLER: FREDERICK W. PETERS AND LORI P. PETERS,	
	CERTIFIED TO: Jennifer M. Shaffer; Sage Title Group, LLC; First American Title Insurance Company; Damascus Community Bank .	

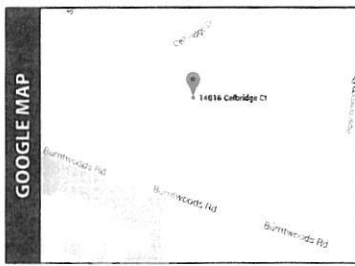

hout all pages.



14016 Calbridge Ct.
Greenwood MD 21738

BALTIMORE MD 212
28 DEC 2020 PM 9 L

Happy Holidays
A
with
force



Howard City Dept of Inspections
Licenses + Permits
3430 Court House Drive
Ellicott City MD 21043

JAN 04 2021

RECEIVED
DEC 31 2020
LICENSES & PERMITS
DIVISION

21043-49099