

Menu Refine Search GIS Help My Filters Modul

Showing 1 of 1

<input type="checkbox"/> <u>Permit #</u>	<u>Status</u>	<u>Record Type Alias</u>	<u>Street #</u>	<u>Street Name</u>	<u>Type</u>	<u>Unit Type</u>	<u>Unit #</u>	<u>City</u>
<input type="checkbox"/> <u>B22002598</u>	Review In Process	Residential Pool or Spa Permit	2267	DANIELS	RD			ELLICOTT

Page of 1

Approved Septic System Plan
 Howard County Health Department
Deunard 7-18-22
 Signature Date

VICINITY MAP

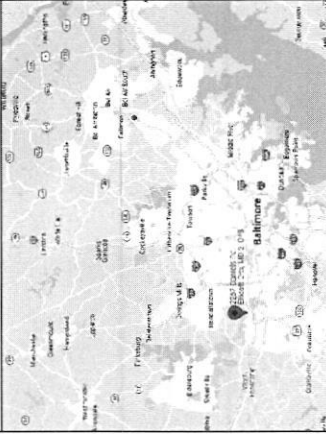

POOL DATA

DIMENSIONS	15' X 35' RECTANGLE (POOL) & 6'-6" X 6'-6" SPA
PERIMETER	100 LF (POOL) & 26 LF (SPA)
SURFACE AREA	469 SF (POOL) & 43 SF (SPA)
GALLOWAGE	14,698 GALLONS (POOL) & 585 GALLONS (SPA)
DEPTHS	3'-6" TO 6'-0"
FILTER RATE	43 GPM (POOL & SPA)
TURNOVER TIME	6 HOURS
POOL DECK AREA	1140 SF (BY OTHERS)

PROJECT NAME

CUSTOMER	FRAZIER, TIMOTHY & LARA
ADDRESS	2267 DANIELS ROAD
	ELICOTT CITY, MD, 21043
PHONE 1	757-344-6357
PHONE 2	757-344-6357
EMAIL	timfraziermd@gmail.com
COUNTY	2ND ELECTION DISTRICT, HOWARD COUNTY
SUBDIVISION	TWIN ACRES
LOT DATA	LOT 1, MAP 18, GRID 1, PARCEL .352
TAX ID #	02-270331



WOODFIELD OUTDOORS
 2112 Belair Road, Ste 3
 Fallston, Maryland 21047
 Phone: (443) 299-6500
 MHCIC: 121071

SHEET 2 OF 3

PERMIT PLAN

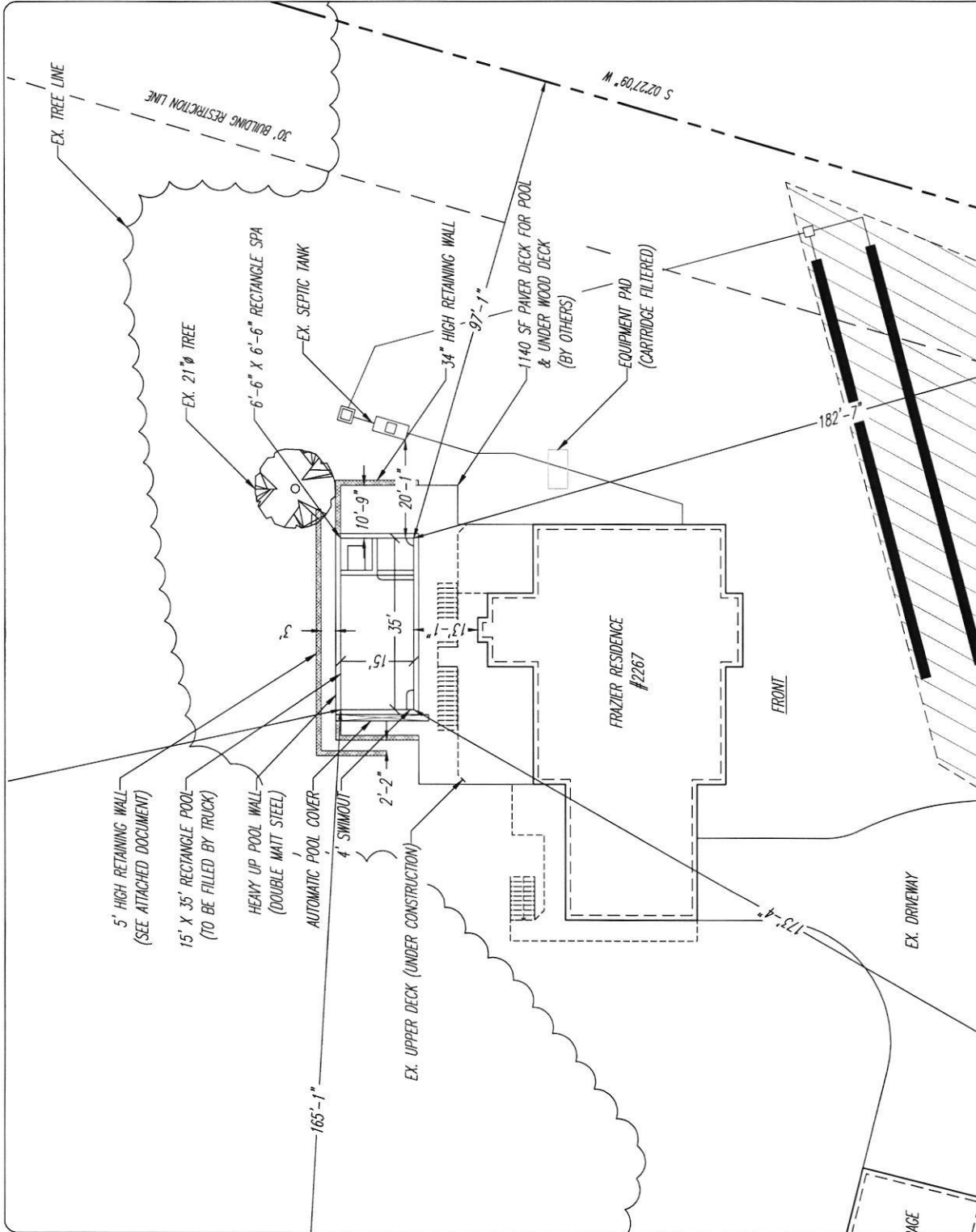

PERMIT PLAN
 SP1 60 SCALE

Menu Refine Search GIS Help My Filters --Select-- Modul

Showing 1 of 1

<input type="checkbox"/> Permit #	Status	Record Type Alias	Street #	Street Name	Type	Unit Type	Unit #	City
<input type="checkbox"/> B22002597	Review In Process	Residential Retaining Wall Permit	2267	DANIELS	RD			ELLICOTT

Page 1 of 1



Approved Septic System Plan
 Howard County Health Department
D. Bernard 7-18-22
 Signature Date

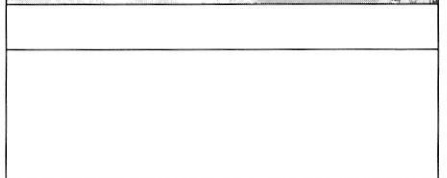
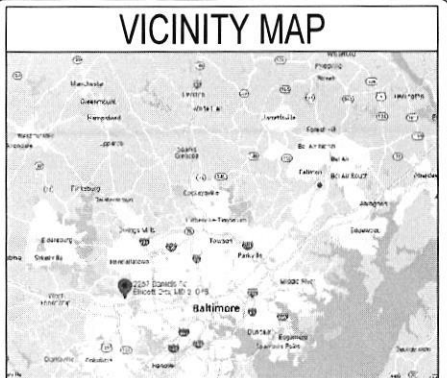

POOL DATA

DIMENSIONS	15'x33' RECTANGLE (POOL) & 6'-6" X 6'-6" SPA
PERIMETER	100 LF (POOL) & 26 LF (SPA)
SURFACE AREA	469 SF (POOL) & 43 SF (SPA)
GALLONAGE	14,698 GALLONS (POOL) & 585 GALLONS (SPA)
DEPTHS	3'-6" TO 6'-0"
FILTER RATE	43 GPM (POOL & SPA)
TURNOVER TIME	6 HOURS
POOL DECK AREA	1140 SF (BY OTHERS)

PROJECT NAME

CUSTOMER	FRAZIER, TIMOTHY & LARA
ADDRESS	2267 DANIELS ROAD ELLCOTT CITY, MD, 21043
PHONE 1	757-344-6357
PHONE 2	757-344-6357
EMAIL	timfraziermd@gmail.com
COUNTY	2ND ELECTION DISTRICT, HOWARD COUNTY
SUBDIVISION	TWIN ACRES
LOT DATA	LOT 1, MAP 18, GRID 1, PARCEL 352
TAX ID#	02-270331

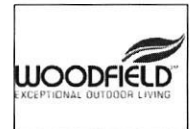

WOODFIELD OUTDOORS
 2112 Belair Road, Ste 3
 Fallston, Maryland 21047
 Phone: (443) 299-6500
 MHC: 121071

SHEET 1 OF 3

SP1

PERMIT PLAN
 SP1 60 SCALE

PERMIT PLAN