

PRELIMINARY

APPLICATION

SEWAGE DISPOSAL TESTING

MARYLAND STATE DEPARTMENT OF HEALTH

HOWARD COUNTY

ELLICOTT CITY

DISTRICT 5th

DATE 9/22/76

11/23/76
9:30 A.M.

Hold
test until
season
per D.W.M.
Test Feb 1 - April 30th

Rejected due to inadequate
percolation (not 10,000 sq ft area)
+ high water table.
D.W.M.

4/1/77
9:30 AM
Cancelled

TO: THE COUNTY HEALTH OFFICER
ELLICOTT CITY, MARYLAND

I, HEREBY, APPLY FOR THE NECESSARY TESTS IN ORDER TO CONSTRUCT (OR RECONSTRUCT) A SEWAGE DISPOSAL SYSTEM.

PROPERTY OWNER Daniel Sokolowski

ADDRESS 703 Rosemere Street Silver Spring, MD PHONE H: 622-3624/W: 474-5582

PROPERTY LOCATION:

SUBDIVISION _____ LOT NO. _____

ROAD AND DESCRIPTION East side of Greenbridge Road as per Howard County M28, Bl.7.

P 23, Liber 128, Folio 290

OCCUPANT unoccupied PHONE _____

PERSON TO CONSTRUCT SYSTEM _____

ADDRESS _____ PHONE _____

SIZE OF LOT 5 acres more or less TYPE BLDG. XXXX 3 or 4 bedrooms
NUMBER OF BEDROOMS

IF NOT SINGLE RESIDENCE DESCRIBE _____

SIGNATURE OF APPLICANT /s/ Daniel Sokolowski

APPROVED BY _____ FOR _____ DATE _____
(KIND OF SYSTEM)

REJECTED BY D.W. Monaghan FOR Any DATE 12-10-76
(KIND OF SYSTEM)

HOLD PENDING FURTHER TESTS _____ DATE _____

REASONS FOR REJECTION OR HOLDING 11/23/76 Hold - tested - for certified

holes + seepage. * Water in holes at lowest part

of test site. 11/24/76 Hold + discussed - note per D.W.M.

inadequate perc. plus other holes - Hold per Feb 1 - April 30

THIS IS NOT A PERMIT

high water table

Retest / deep hole

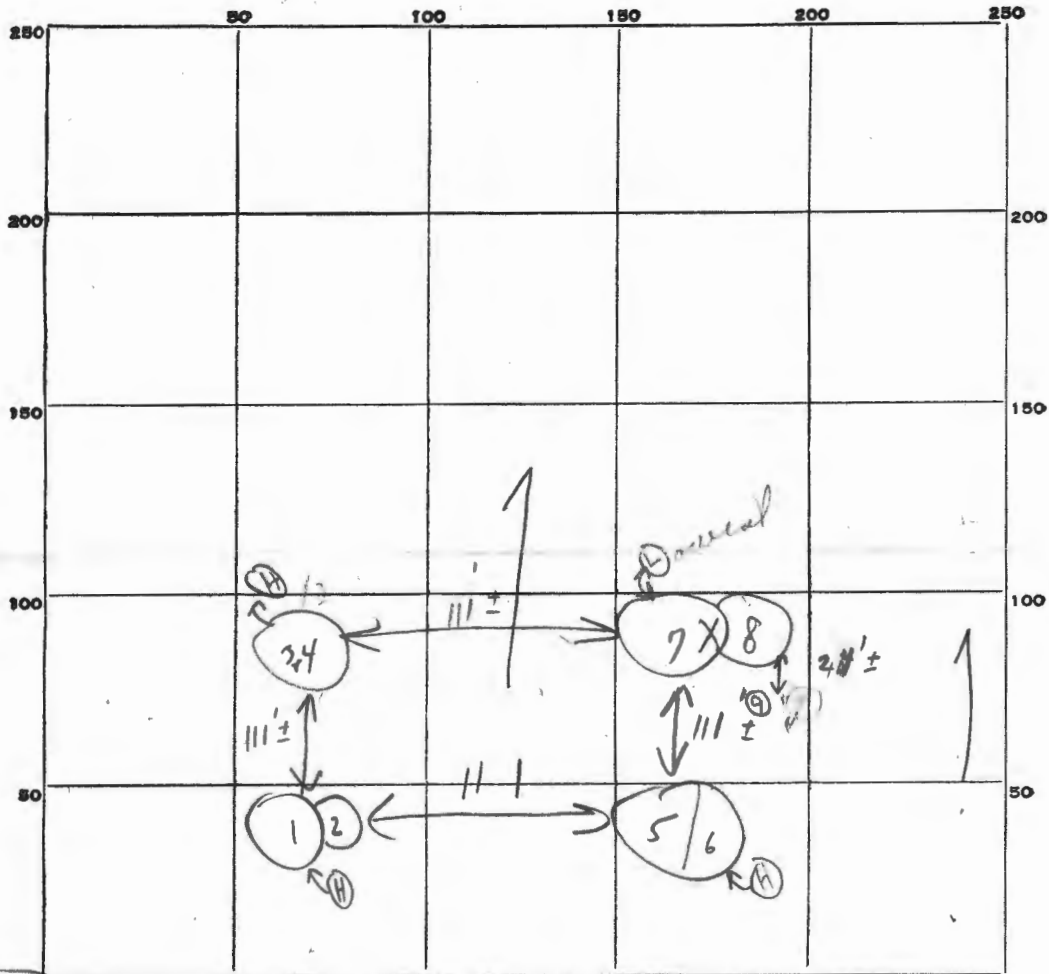

INDICATE NORTH. - NAME ADJOINING ROADWAY AS BASE LINE.

Membridge Rd

Soil Profile

DATE	TEST NO.	DEPTH	PRE-WET		TEST - 1" DROP		TIME
			START	STOP	START	STOP	
11/1/76	1	6 1/2' s	10:05	10:10	10:10	10:17	7 min
	2	13' 0"	to: Visual at 10' soil				
	3	Similar at shallow		10:	10:		
	4	Water at 13' X	10: X	10: X	10: X	X 0:	
	5	6' s	10:20	10:22	10:22	10:25	3 min
	6	13 1/2' 0"	10:	10:	10:	10:	Similar soil to shallow hole
	7	12' Water	Visual similar to others				
	8	7'	10:28	10:58	10: 1/2" at most	10:	
	9	6'	10:50	10:56	(5+6) 10:56	11:14	18 min
			Holes (1+2); (3+4)		similar elevation		
			(Hold for supervisor - water in 3+4)				

Sandy
mic
loam
below
clay

SOIL AUGER FINDING

TESTED BY

REMARKS

(See soil profile) Open field present. Mr. Z. Albrecht? thought equipment kept by Dryer - Sokolowski purchase
Holes dug before sanitation present except for 9

11/23/76

(Greenbridge Rd.)

Hold for review
with D.W.M.

C.B.S.

{ Hold til wet season }
per D.W.M. Feb 1 - April 30

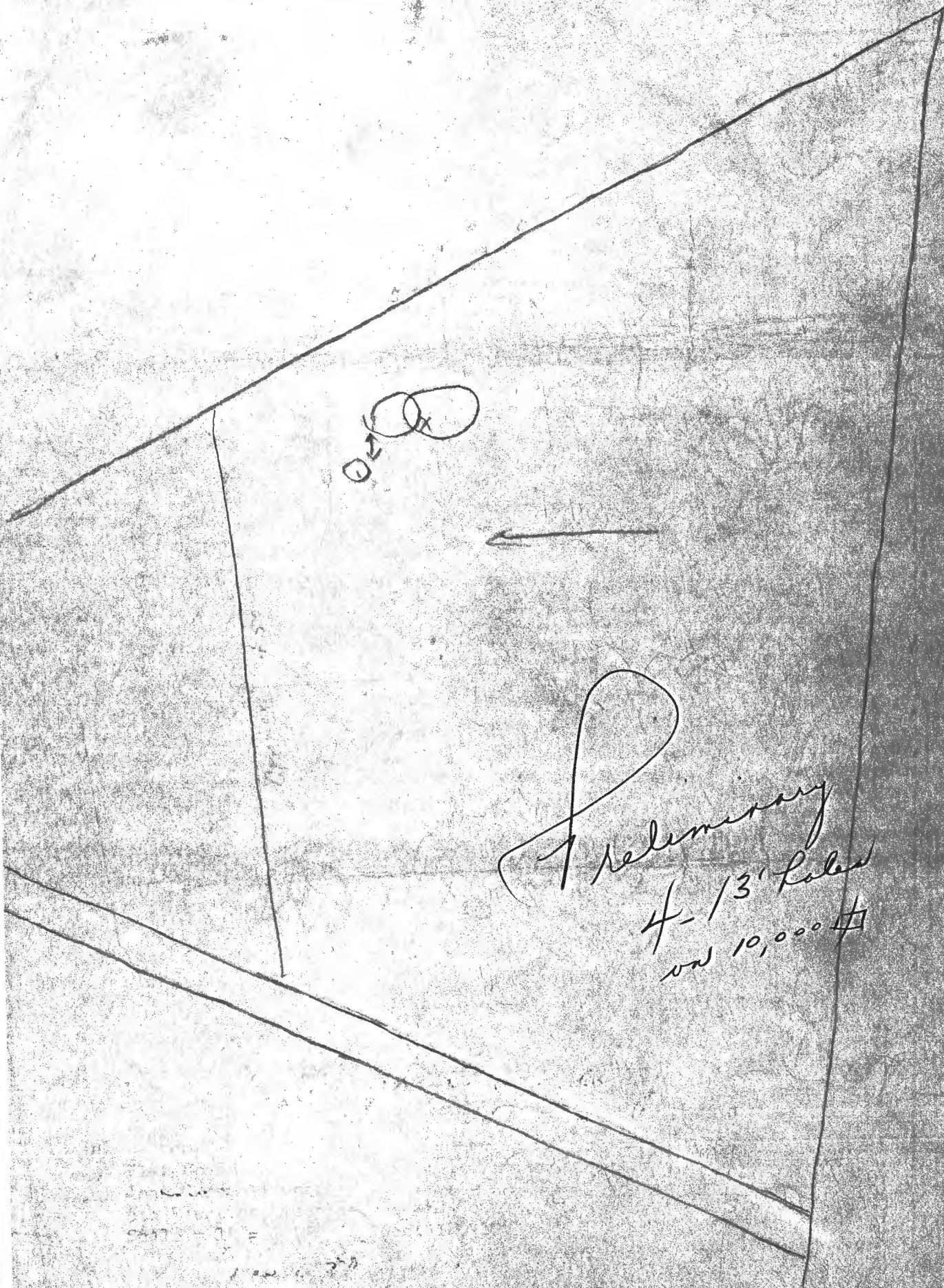

Two overlapping circles with an 'X' inside the right one.

Horizontal arrow pointing left.

Large teardrop-shaped loop.

7 Preliminary
4-13' Poles
on 10,000 #

S. H. ...

Preliminary
4-13' holes
on 10,000 #