



Building Permit Application

Howard County Maryland
Department of Inspections, Licenses and Permits
3430 Court House Drive
Permits: 410-313-2455
www.howardcountymd.gov

Date Received: _____

Permit No.: **B18000382**

Building Address: 14854 Meriwether Dr.
 City: Glen Elg State: MD Zip Code: 21737
 Suite/Apt. #: _____ SDP/WP/BA #: _____
 Census Tract: _____ Subdivision: _____
 Section: _____ Area: _____ Lot: 37
 Tax Map: _____ Parcel: _____ Grid: _____
 Zoning: _____ Map Coordinates: _____ Lot Size: _____

Property Owner's Name: Debra + Patrick Curtis
 Address: 14854 Meriwether Drive
 City: Glen Elg State: MD Zip Code: 21737
 Phone: _____ Fax: _____
 Email: Debra.Curtis@maculandon.net

Existing Use: _____
 Proposed Use: _____
 Estimated Construction Cost: \$ 75,000
 Description of Work: Inground pool & spa
 Occupant/Tenant Name: _____
 Was tenant space previously occupied? Yes No
 Contact Name: _____
 Address: _____
 City: _____ State: _____ Zip Code: _____
 Phone: _____ Fax: _____
 Email: _____

Applicant's Name & Mailing Address, (if other than stated herein)
 Applicant's Name: Richard Gruber
 Address: 3232 Swan Club rd
 City: Hamstead State: MD Zip Code: 21074
 Phone: 443 876 2319 Fax: _____
 Email: richgruber@hotmail.com

Contractor Company: DRD Pool Mgt
 Contact Person: Rich Gruber
 Address: 710 Stenerson Lane Suite 4A
 City: Hunt Valley State: MD Zip Code: 21030
 License No.: MIXL 70927
 Phone: 410-785-7665 Fax: 410-785-2520
 Email: KROB@JSS @ DRD Pool Mgt.com

Engineer/Architect Company: _____
 Responsible Design Prof.: _____
 Address: _____
 City: _____ State: _____ Zip Code: _____
 Phone: _____ Fax: _____
 Email: _____

Commercial Building Characteristics	Residential Building Characteristics	
Height:	<input type="checkbox"/> SF Dwelling <input type="checkbox"/> SF Townhouse	
No. of stories:	<u>Depth</u>	<u>Width</u>
Gross area, sq. ft./floor:	1 st floor:	
Area of construction (sq. ft.):	2 nd floor:	
Use group:	Basement:	
	<input type="checkbox"/> Finished Basement	
	<input type="checkbox"/> Unfinished Basement	
	<input type="checkbox"/> Crawl Space	
	<input type="checkbox"/> Slab on Grade	
<u>Construction type:</u>	No. of Bedrooms:	
<input type="checkbox"/> Reinforced Concrete	<u>Multi-family Dwelling</u>	
<input type="checkbox"/> Structural Steel	No. of efficiency units:	
<input type="checkbox"/> Masonry	No. of 1 BR units:	
<input type="checkbox"/> Wood Frame	No. of 2 BR units:	
<input type="checkbox"/> State Certified Modular	No. of 3 BR units:	
	Other Structure:	
	Dimensions:	
<input checked="" type="checkbox"/> Roadside Tree Project Permit	Footings:	
<input type="checkbox"/> Yes <input type="checkbox"/> No	Roof:	
<input type="checkbox"/> Roadside Tree Project Permit #	<input type="checkbox"/> State Certified Modular	
	<input type="checkbox"/> Manufactured Home	

Utilities	
Electric:	<input checked="" type="checkbox"/> Yes <input type="checkbox"/> No
Gas:	<input checked="" type="checkbox"/> Yes <input type="checkbox"/> No
Water Supply	
<input type="checkbox"/> Public	
<input checked="" type="checkbox"/> Private	
Sewage Disposal	
<input type="checkbox"/> Public	
<input checked="" type="checkbox"/> Private	
Heating System	
<input type="checkbox"/> Electric	<input type="checkbox"/> Oil
<input type="checkbox"/> Natural Gas	<input type="checkbox"/> Propane Gas
<input type="checkbox"/> Other:	
Sprinkler System:	
<input type="checkbox"/> Yes	<input type="checkbox"/> No
Grading Permit Number:	
Building Shell Permit Number:	

THE UNDERSIGNED HEREBY CERTIFIES AND AGREES AS FOLLOWS: (1) THAT HE/SHE IS AUTHORIZED TO MAKE THIS APPLICATION; (2) THAT THE INFORMATION IS CORRECT; (3) THAT HE/SHE WILL COMPLY WITH ALL REGULATIONS OF HOWARD COUNTY WHICH ARE APPLICABLE THERETO; (4) THAT HE/SHE WILL PERFORM NO WORK ON THE ABOVE REFERENCED PROPERTY NOT SPECIFICALLY DESCRIBED IN THIS APPLICATION; (5) THAT HE/SHE GRANTS COUNTY OFFICIALS THE RIGHT TO ENTER ONTO THIS PROPERTY FOR THE PURPOSE OF INSPECTING THE WORK PERMITTED AND POSTING NOTICES.

Applicant's Signature: Richard Gruber
 Email Address: richgruber@hotmail.com
 Title/Company: DRD Pool Management
 Print Name: Richard Gruber
 Date: 1/31/18

Checks Payable to: DIRECTOR OF FINANCE OF HOWARD COUNTY
PLEASE WRITE NEATLY & LEGIBLY
-FOR OFFICE USE ONLY-

AGENCY	DATE	SIGNATURE OF APPROVAL
State Highways		
Building Officials		
PSZA (Zoning)		
PSZA (Engineering)		
Health	<u>1/31/18</u>	<u>[Signature]</u>

Is Sediment Control approval required for issuance? Yes No
 CONTINGENCY CONSTRUCTION START

DPZ SETBACK INFORMATION
Front:
Rear:
Side:
Side St.:
All minimum setbacks met? <input type="checkbox"/> Yes <input type="checkbox"/> No
Is Entrance Permit Required? <input type="checkbox"/> Yes <input type="checkbox"/> No
Historic District? <input type="checkbox"/> Yes <input type="checkbox"/> No
Lot Coverage for New Town Zone:
SDP/Red-line approval date:

Filing Fee	\$
Permit Fee	\$
Tech Fee	\$
Excise Tax	\$
PSFS	\$
Guaranty Fund	\$
Add'l per Fee	\$
Total Fees	\$
Sub- Total Paid	\$
Balance Due	\$
Check	#

THIS DRAWING IS THE PROPERTY OF RG POOL CONSULTING. THE USE OF THIS DOCUMENT IS RESTRICTED TO THE CONVEYANCE OF INFORMATION TO CUSTOMERS OR VENDORS OF RG POOL CONSULTING. NO OTHER USE, DUPLICATION OR REPRODUCTION MAY BE MADE WITHOUT APPROPRIATE CONSENT.

THE PURPOSE FOR THE REVISION IS TO CREATE 2 ALTERNATE WELL SITES IN PLACE OF WELL BOX TO ACCOMMODATE PROPOSED POOL.

PLOT PLAN
LOT #37
MERIWETHER FARMS
LIBER 12124, FOLD 120
PLAT No. 21765, ET SEQ.
FOURTH ELECTION DISTRICT
HOWARD COUNTY, MARYLAND



TYP 48" HIGH FENCE TO CODE W/ SELF CLOSING AND LATCHING GATES. (BY OWNERS FENCE CONTRACTOR)

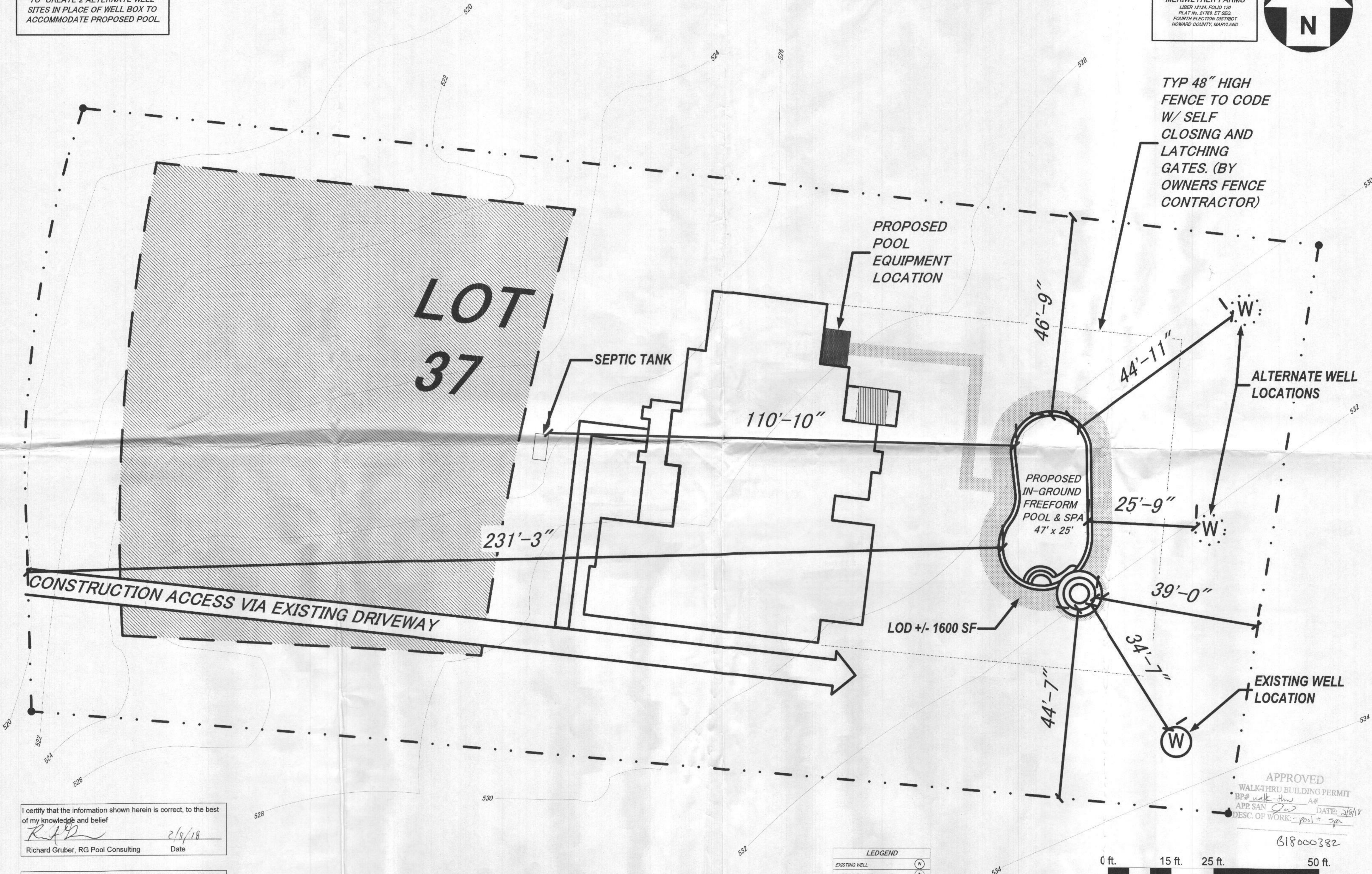

I certify that the information shown herein is correct, to the best of my knowledge and belief
Richard Gruber 2/9/18
Richard Gruber, RG Pool Consulting Date

Approved For Private Water and Private Sewerage Systems
Barbara for Maura Rozman 3/9/2018
Health Officer, Howard County Health. Dept. Date

LEGEND

EXISTING WELL	(W)
ALTERNATE WELL	(W)
PROPERTY LINE	- - - - -
CONTOUR LINE	~ ~ ~ ~ ~
LIMIT OF DISTURBANCE	[Hatched Box]

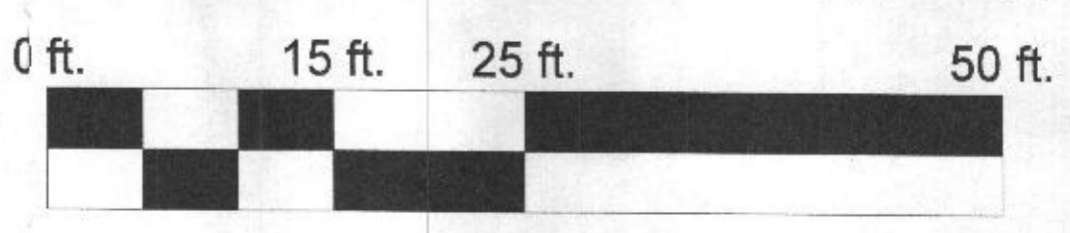

APPROVED WALK-THRU BUILDING PERMIT
BP# *walk-thru* A#
APP. SAN *Qu* DATE: *2/6/18*
DESC. OF WORK: *- pool + spa*
618000382

PERC CERT & POOL SITE PLAN
CURTIS PROPERTY
14854 MERIWETHER DRIVE
GLENELGE, MARYLAND 21737

DRD POOL MANAGEMENT
16 STENERSSEN LANE, SUITE 4A
HUNT VALLEY, MD 21030
WWW.DRDPOOLS.COM
410-785-7665

DRAWN BY RICHARD GRUBER
DATE 1/9/2018
REVISION
SCALE 1" = 10'
PAGE 1 OF 5