

CHRIS MAR COURT
(50' R/W) 22' PAVING

02 - 3376

WHEREBY CERTIFY THAT THE LOT SHOWN HEREON HAS BEEN SURVEYED FOR THE PURPOSE OF LOCATING ALL IMPROVEMENTS ONLY. THE PLAT IS A BENEFIT TO THE CONSUMER ONLY INsofar AS IT IS REQUIRED BY A LENDER OR A TITLE COMPANY OR ITS AGENT IN CONNECTION WITH CONTEMPLATED TRANSFER, FINANCING OR REFINANCING. THE PLAT IS NOT TO BE RELIED UPON FOR THE ESTABLISHMENT OR LOCATION OF FENCES, GARAGES, BUILDINGS OR OTHER EXISTING OR FUTURE IMPROVEMENTS. THE PLAT DOES NOT PROVIDE FOR THE ACCURATE DETERMINATION OF PROPERTY LINES OR BOUNDARIES.

Site Rite Surveying, Inc.
200 E. Joppa Road
Shell Building, Room 101
Towson, MD 21286
(410)828-9060

BY	CHECKED BY V. J. M.	SURVEYED BY L. B.	SCALE 1" = 30'	DATE 4/12/02
----	------------------------	----------------------	-------------------	-----------------

Scale 1" = 50ft.
 Existing grade -
 Finish grade -

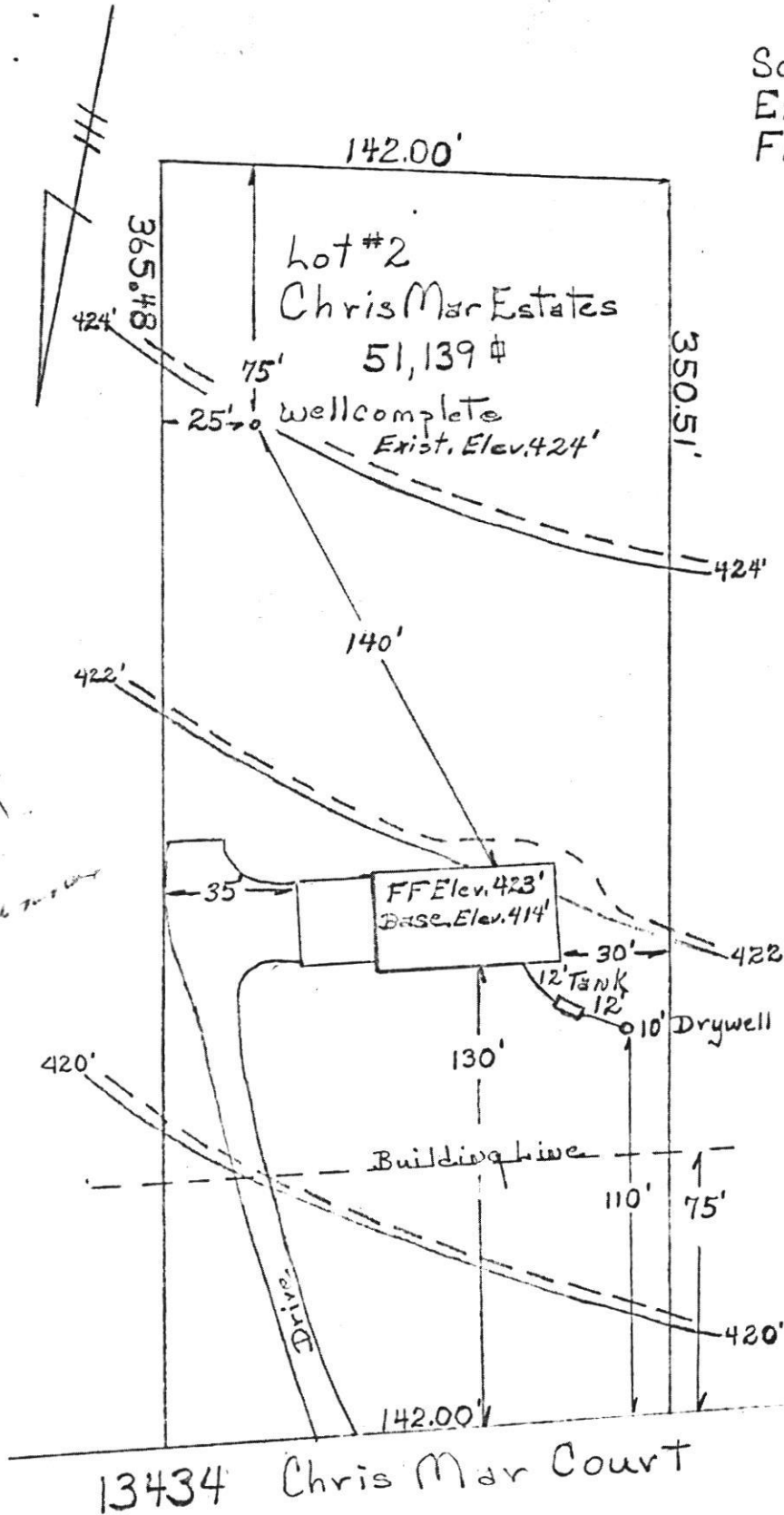

5/9/78
 Sketch O.K.
 F. Sk...

House Inv. 417.7'
 Tank Inv. 417.50'
 Exist. Elev. 421'
 Drywell Inv. 417'
 Exist. Elev. 421'
 Elev. at time of perc. 421'

Souder Builders Inc
 14269 Triadelphia Mill Rd
 Dayton Maryland 21036
 Phone 725 5772