

Bureau of Environmental Health

8930 Stanford Boulevard, Columbia, MD 21045
Main: 410-313-2640 | Fax: 410-313-2648
TDD 410-313-2323 | Toll Free 1-866-313-6300
www.hchealth.org
Facebook: www.facebook.com/hocohealth

Maura J. Rossman, M.D., Health Officer

RECEIPT DATE: 1/19/22 ONSITE SEWAGE DISPOSAL SYSTEM P 570913
APPROVAL DATE: 1/26/22 PERMIT: REPAIR A
PROPERTY ADDRESS: 13434 Chris Mar Court
SUBDIVISION: LOT: TAX ID:
CONTRACTOR: Fogles Septic Clean Inc EMAIL: kim@foglesinc.com
CONTRACTOR ADDRESS: 580 Obrecht Road, Sykesville, MD 21784 PHONE: 410-795-5670
PROPERTY OWNER: Nick Wooters EMAIL:
OWNER ADDRESS: 6559 River Clyde Drive, Highland, MD 20777 PHONE: 240-676-3842

SEPTIC TANK SIZE (GALLONS): 1250 PUMP CHAMBER CAPACITY (GALLONS): N/A PUMP SIZE:
NUMBER OF BEDROOMS: 4 HOUSE SQ. FT. APPLICATION RATE: 0.8
DISTRIBUTION SYSTEM: GRAVITY FED [X] LOW PRESSURE DOSED [ ]

Table with 2 columns: TRENCHES and specifications. Includes LINEAR FEET REQUIRED (125'), TRENCH WIDTH (3'), MINIMUM SPACE BETWEEN TRENCHES (10' ETE), INLET DEPTH (4.5'), MAXIMUM BOTTOM DEPTH (10'), and EFFECTIVE AREA BEGINNING DEPTH (7').

LOCATION: TO BE STAKED BY SANITARIAN DURING PRE-CONSTRUCTION INSPECTION.

NOTES: Install 2x63' trenches on contour as laid out. Pump and collapse drywell.

ISSUED BY: Susan Thomas ISSUE DATE: 1/24/22 EXPIRATION DATE: 1/24/23

- NOTE: CONTRACTOR MUST SCHEDULE A PRE-CONSTRUCTION INSPECTION PRIOR TO BEGINNING ANY INSTALLATION
NOTE: CONTRACTOR MUST SCHEDULE AN INSPECTION AND GAIN APPROVAL OF ALL COMPONENTS PRIOR TO COVERING
NOTE: STONE MUST BE APPROVED BY HEALTH DEPARTMENT AND GRAVEL TICKET MUST BE AVAILABLE FOR REVIEW.
NOTE: WATERTIGHT SEPTIC TANKS REQUIRED
NOTE: ALL PARTS OF SEPTIC SYSTEM SHALL BE AT LEAST 100 FEET DOWNGRADIENT FROM ANY WATER WELL
NOTE: MANHOLE RISERS REQUIRED ON ALL SEPTIC TANKS AND PUMP CHAMBERS
NOTE: AN ELECTRICAL PERMIT IS REQUIRED FOR INSTALLATION OF ANY ELECTRICAL COMPONENTS OF THE SYSTEM
NOTE: THE HCHD DOES NOT WARRANTY ANY SYSTEM AND CANNOT GUARANTEE THE PERFORMANCE OF THIS SYSTEM AS DESIGNED.
NOTE: MDE RECOMMENDS SEPTIC TANKS, BAT, AND OTHER PRETREATMENT UNITS BE PUMPED AT A FREQUENCY ADEQUATE TO ENSURE THAT SOLIDS ARE NOT DISCHARGED TO THE DISPOSAL AREA

NEITHER THE HOWARD COUNTY COUNCIL NOR THE HEALTH DEPARTMENT IS RESPONSIBLE FOR THE SUCCESSFUL OPERATION OF ANY SYSTEM.
PERMITTEE RESPONSIBLE FOR OBTAINING FINAL APPROVAL ON THIS PERMIT.
CALL 410-313-1771 TO SCHEDULE INSPECTIONS.

13434 Chris Mar Ct

NOT TO SCALE

HO-73-2577

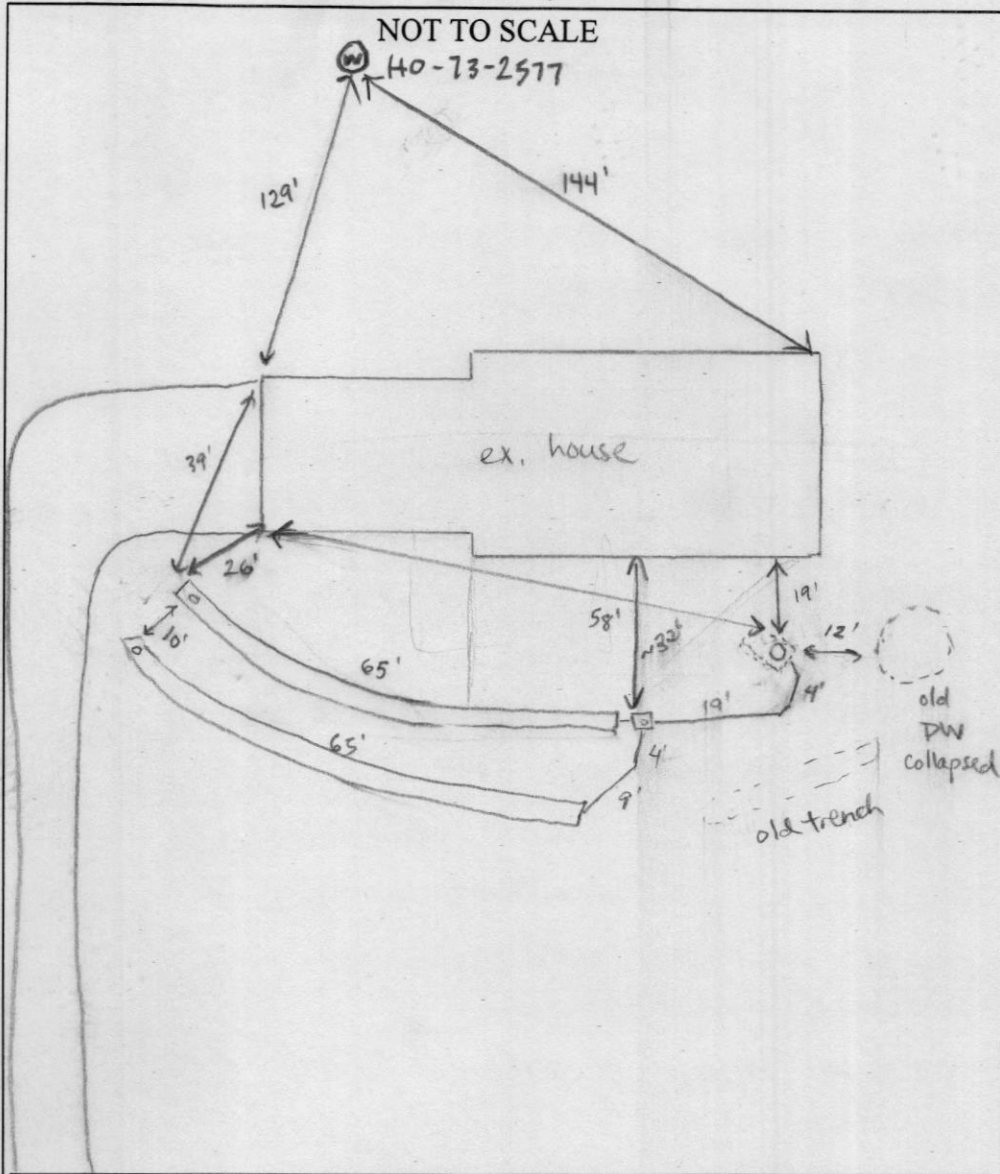

ROAD NAME

Chris Mar Ct

**TRENCH/DRAINFIELD DATA**

WIDTH	INLET	BOTTOM
3'	4.5'	10'
NUMBER OF TRENCHES		2
TOTAL LENGTH		130'
ABSORPTION AREA		390 sq ft + sidewalk
DISTRIBUTION BOX LEVEL		speedy
DISTRIBUTION BOX BAFFLE		cement
DISTRIBUTION BOX PORT		PVC

**SEPTIC TANK DATA**

SEPTIC TANK I LEVEL	_____
MANUFACTURER	?
CAPACITY	1250 GAL
SEAM LOC	mid
TANK LID DEPTH	3'
BAFFLES	outlet (new)
BAFFLE FILTER	-
MANHOLE LOC	outlet
6" PORT LOC	A0
WATERTIGHT TEST	-
SLOTTED	no
DATE ON LID	-
<b>PUMP/SEPTIC TANK LEVEL</b> _____	
MANUFACTURER	_____
CAPACITY	_____ GAL
SEAM LOC	_____
TANK LID DEPTH	_____
BAFFLES	_____
BAFFLE FILTER	_____
MANHOLE LOC	_____
6" PORT LOC	_____
WATERTIGHT TEST	_____
SLOTTED	_____
DATE ON LID	_____

PRE-CONSTRUCTION:

1/24/22 Laid out 2x63' trenches on contour (S)

INSTALLATION:

1/25/22 DW located and collapsed. New outlet baffle installed. D-box set and connected to tank (S) 1/26/22 D-box leveled. 2x65' trenches installed. (S)

FINAL INSPECTOR

*Susan Thomas*

DATE OF APPROVAL

1/26/22

Septic Tank Absorption Fields—Howard County, Maryland

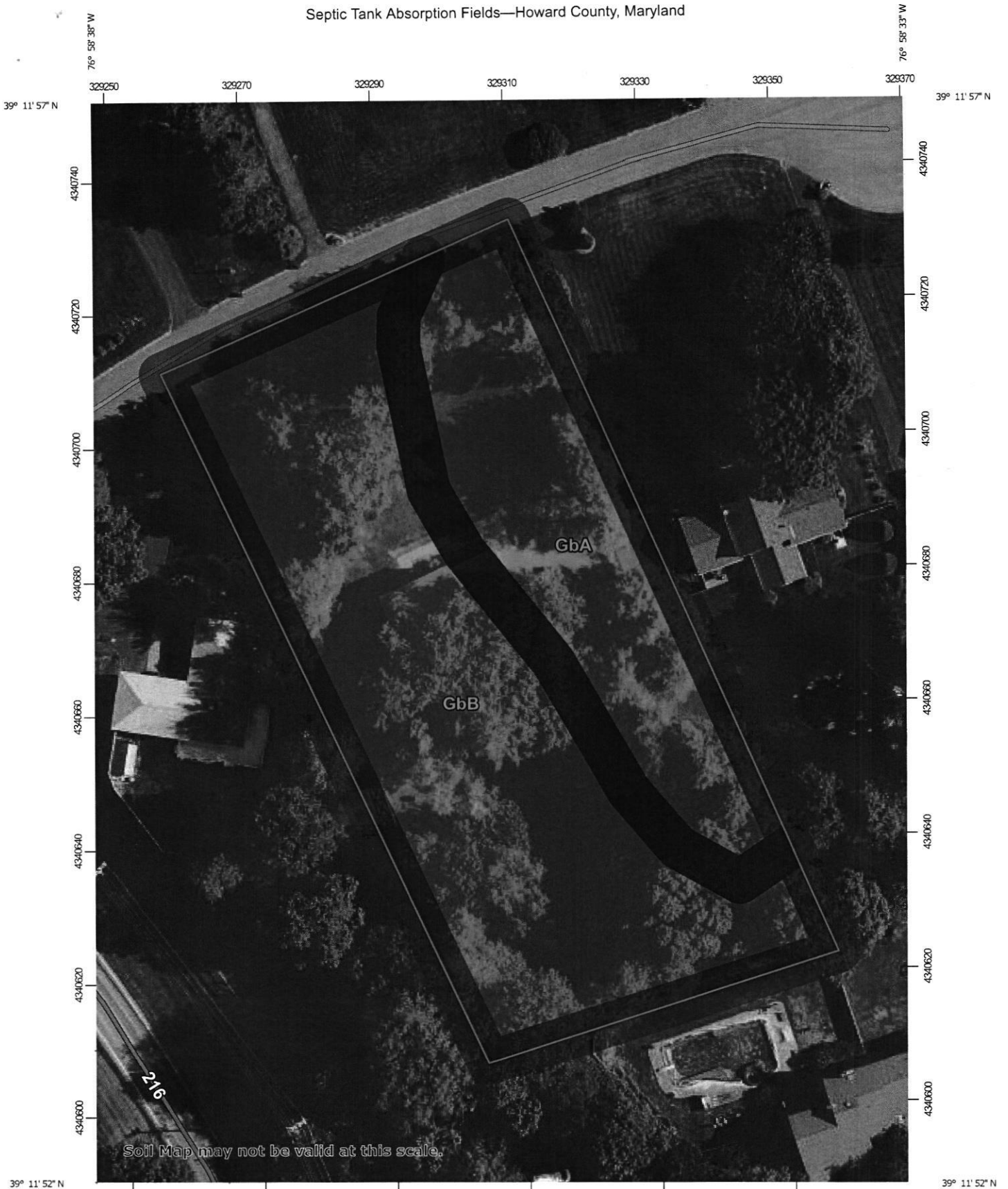

Map Scale: 1:789 if printed on A portrait (8.5" x 11") sheet.

0 10 20 40 60 Meters

0 35 70 140 210 Feet

Map projection: Web Mercator Corner coordinates: WGS84 Edge tics: UTM Zone 18N WGS84



Natural Resources  
Conservation Service

Web Soil Survey  
National Cooperative Soil Survey

1/21/2022  
Page 1 of 5

## MAP LEGEND

### Area of Interest (AOI)





 Area of Interest (AOI)

### Background





 Aerial Photography

### Soils





#### Soil Rating Polygons

-  Very limited
-  Somewhat limited
-  Not limited
-  Not rated or not available

#### Soil Rating Lines

-  Very limited
-  Somewhat limited
-  Not limited
-  Not rated or not available

#### Soil Rating Points

-  Very limited
-  Somewhat limited
-  Not limited
-  Not rated or not available

### Water Features

 Streams and Canals

### Transportation

-  Rails
-  Interstate Highways
-  US Routes
-  Major Roads
-  Local Roads

## MAP INFORMATION

The soil surveys that comprise your AOI were mapped at 1:12,000.

Warning: Soil Map may not be valid at this scale.

Enlargement of maps beyond the scale of mapping can cause misunderstanding of the detail of mapping and accuracy of soil line placement. The maps do not show the small areas of contrasting soils that could have been shown at a more detailed scale.

Please rely on the bar scale on each map sheet for map measurements.

Source of Map: Natural Resources Conservation Service  
 Web Soil Survey URL:  
 Coordinate System: Web Mercator (EPSG:3857)

Maps from the Web Soil Survey are based on the Web Mercator projection, which preserves direction and shape but distorts distance and area. A projection that preserves area, such as the Albers equal-area conic projection, should be used if more accurate calculations of distance or area are required.

This product is generated from the USDA-NRCS certified data as of the version date(s) listed below.

Soil Survey Area: Howard County, Maryland  
 Survey Area Data: Version 16, Aug 27, 2021

Soil map units are labeled (as space allows) for map scales 1:50,000 or larger.

Date(s) aerial images were photographed: May 20, 2021—Jun 18, 2021

The orthophoto or other base map on which the soil lines were compiled and digitized probably differs from the background imagery displayed on these maps. As a result, some minor shifting of map unit boundaries may be evident.

## Septic Tank Absorption Fields

Map unit symbol	Map unit name	Rating	Component name (percent)	Rating reasons (numeric values)	Acres in AOI	Percent of AOI
GbA	Gladstone loam, 0 to 3 percent slopes	Very limited	Gladstone (85%)	Seepage, bottom layer (1.00)	0.6	34.4%
			Glenville (5%)	Depth to cemented pan (1.00)		
				Depth to saturated zone (1.00)		
				Slow water movement (0.73)		
GbB	Gladstone loam, 3 to 8 percent slopes	Very limited	Gladstone (85%)	Seepage, bottom layer (1.00)	1.1	65.6%
<b>Totals for Area of Interest</b>					<b>1.6</b>	<b>100.0%</b>

Rating	Acres in AOI	Percent of AOI
Very limited	1.6	100.0%
<b>Totals for Area of Interest</b>	<b>1.6</b>	<b>100.0%</b>

## Description

Septic tank absorption fields are areas in which effluent from a septic tank is distributed into the soil through subsurface tiles or perforated pipe. Only that part of the soil between depths of 24 and 60 inches is evaluated. The ratings are based on the soil properties that affect absorption of the effluent, construction and maintenance of the system, and public health. Saturated hydraulic conductivity (Ksat), depth to a water table, ponding, depth to bedrock or a cemented pan, and flooding affect absorption of the effluent. Stones and boulders, ice, and bedrock or a cemented pan interfere with installation. Subsidence interferes with installation and maintenance. Excessive slope may cause lateral seepage and surfacing of the effluent in downslope areas.

Some soils are underlain by loose sand and gravel or fractured bedrock at a depth of less than 4 feet below the distribution lines. In these soils the absorption field may not adequately filter the effluent, particularly when the system is new. As a result, the ground water may become contaminated.

The ratings are both verbal and numerical. Rating class terms indicate the extent to which the soils are limited by all of the soil features that affect the specified use. "Not limited" indicates that the soil has features that are very favorable for the specified use. Good performance and very low maintenance can be expected. "Somewhat limited" indicates that the soil has features that are moderately favorable for the specified use. The limitations can be overcome or minimized by special planning, design, or installation. Fair performance and moderate maintenance can be expected. "Very limited" indicates that the soil has one or more features that are unfavorable for the specified use. The limitations generally cannot be overcome without major soil reclamation, special design, or expensive installation procedures. Poor performance and high maintenance can be expected.

Numerical ratings indicate the severity of individual limitations. The ratings are shown as decimal fractions ranging from 0.01 to 1.00. They indicate gradations between the point at which a soil feature has the greatest negative impact on the use (1.00) and the point at which the soil feature is not a limitation (0.00).

The map unit components listed for each map unit in the accompanying Summary by Map Unit table in Web Soil Survey or the Aggregation Report in Soil Data Viewer are determined by the aggregation method chosen. An aggregated rating class is shown for each map unit. The components listed for each map unit are only those that have the same rating class as listed for the map unit. The percent composition of each component in a particular map unit is presented to help the user better understand the percentage of each map unit that has the rating presented.

Other components with different ratings may be present in each map unit. The ratings for all components, regardless of the map unit aggregated rating, can be viewed by generating the equivalent report from the Soil Reports tab in Web Soil Survey or from the Soil Data Mart site. Onsite investigation may be needed to validate these interpretations and to confirm the identity of the soil on a given site.

## Rating Options

*Aggregation Method: Dominant Condition*

*Component Percent Cutoff: None Specified*

*Tie-break Rule: Higher*

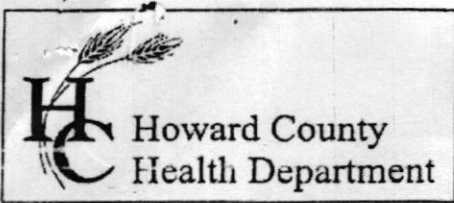

**Bureau of Environmental Health**  
 8930 Stanford Boulevard, Columbia, MD 21045  
 Main: 410-313-2640 | Fax: 410-313-2648  
 TDD 410-313-2323 | Toll Free 1-866-313-6300  
[www.hchealth.org](http://www.hchealth.org)  
 Facebook: [www.facebook.com/hocohealth](http://www.facebook.com/hocohealth)

Maura J. Rossman, M.D., Health Officer

RECEIPT DATE: 8/7/2018      **ONSITE SEWAGE DISPOSAL SYSTEM**      P 563976

APPROVAL DATE: 08/13/2018      **PERMIT:**      **REPAIR**      A 563959

PROPERTY ADDRESS: 13430 Chris Mar Court

SUBDIVISION: Chris Mar Est.      Lot: 1      TAX ID: 05-378796

CONTRACTOR: Hatfield's Equipment      EMAIL: Ken@hatfieldsequipment.com

CONTRACTOR ADDRESS: PO Box 519 Annapolis Junction,      PHONE: 410-984-4480

PROPERTY OWNER: Cara Roberts      EMAIL: n/a

OWNER ADDRESS: Same as above      PHONE: \_\_\_\_\_

SEPTIC TANK SIZE: Existing      PUMP TANK CAPACITY: n/a

DISTRIBUTION SYSTEM:     GRAVITY     PRESSURE DOSED    BEDROOMS: 3    APPLICATION RATE: 1.2

TRENCHES:	LINEAR FEET REQUIRED: <u>100</u>	INLET DEPTH (ft): <u>4</u>
	TRENCH WIDTH (ft): <u>2</u>	MAXIMUM BOTTOM DEPTH (ft): <u>9</u>
	MINIMUM SPACE BETWEEN TRENCHES(ft): <u>11 ETE</u>	EFFECTIVE AREA BEGINNING DEPTH (ft): <u>6</u>

LOCATION: **TO BE STAKED BY SANITARIAN DURING PRE-CONSTRUCTION INSPECTION.**

NOTES: Install new distribution box near property line, run 2 trenches totaling 100ft in length (1 x 47 and 1 x 53) back towards existing paved drive. Pump and collapse ex. drywell.

ISSUED BY: K. Wolf      ISSUE DATE: 8/7/18      EXPIRATION DATE: 8/7/19

- NOTE: CONTRACTOR MUST SCHEDULE A PRE-CONSTRUCTION INSPECTION PRIOR TO BEGINNING ANY INSTALLATION
- NOTE: CONTRACTOR MUST SCHEDULE AN INSPECTION AND GAIN APPROVAL OF ALL COMPONENTS PRIOR TO COVERING
- NOTE: STONE MUST BE APPROVED BY HEALTH DEPARTMENT AND GRAVEL TICKET MUST BE AVAILABLE FOR REVIEW.
- NOTE: WATERTIGHT SEPTIC TANKS REQUIRED
- NOTE: ALL PARTS OF SEPTIC SYSTEM SHALL BE AT LEAST 100 FEET DOWNGRADIENT FROM ANY WATER WELL
- NOTE: MANHOLE RISERS REQUIRED ON ALL SEPTIC TANKS AND PUMP CHAMBERS
- NOTE: AN ELECTRICAL PERMIT IS REQUIRED FOR INSTALLATION OF ANY ELECTRICAL COMPONENTS OF THE SYSTEM  
 ELECTRICAL PERMIT ISSUED    E n/a
- NOTE: THE HCHD DOES NOT WARRANTY ANY SYSTEM AND CANNOT GUARANTEE THE PERFORMANCE OF THIS SYSTEM AS DESIGNED. BY ACCEPTING THIS PERMIT, THE OWNER AND/OR APPLICANT ACKNOWLEDGE THAT THE SPECIFICATIONS DETAILED IN THIS DESIGN ARE ONE POSSIBLE OPTION AND THAT THE HCHD WILL REVIEW OTHER PROPOSALS. YOU HAVE THE OPTION TO SEEK THE ADVICE OF A QUALIFIED DESIGN CONSULTANT OR PROFESSIONAL ENGINEER FOR FURTHER GUIDANCE.
- NOTE: AN INDIVIDUAL CERTIFIED BY MDE AND THE MANUFACTURER FOR BAT INSTALLATION MUST BE PRESENT AT ALL TIMES DURING BAT INSTALLATION.
- NOTE: MDE RECOMMENDS SEPTIC TANKS, BAT, AND OTHER PRETREATMENT UNITS BE PUMPED AT A FREQUENCY ADEQUATE TO ENSURE THAT SOLIDS ARE NOT DISCHARGED TO THE DISPOSAL AREA

**NEITHER THE HOWARD COUNTY COUNCIL NOR THE HEALTH DEPARTMENT IS RESPONSIBLE FOR THE SUCCESSFUL OPERATION OF ANY SYSTEM.**  
**PERMITTEE RESPONSIBLE FOR OBTAINING FINAL APPROVAL ON THIS PERMIT.**  
**CALL 410-313-1771 TO SCHEDULE INSPECTIONS.**

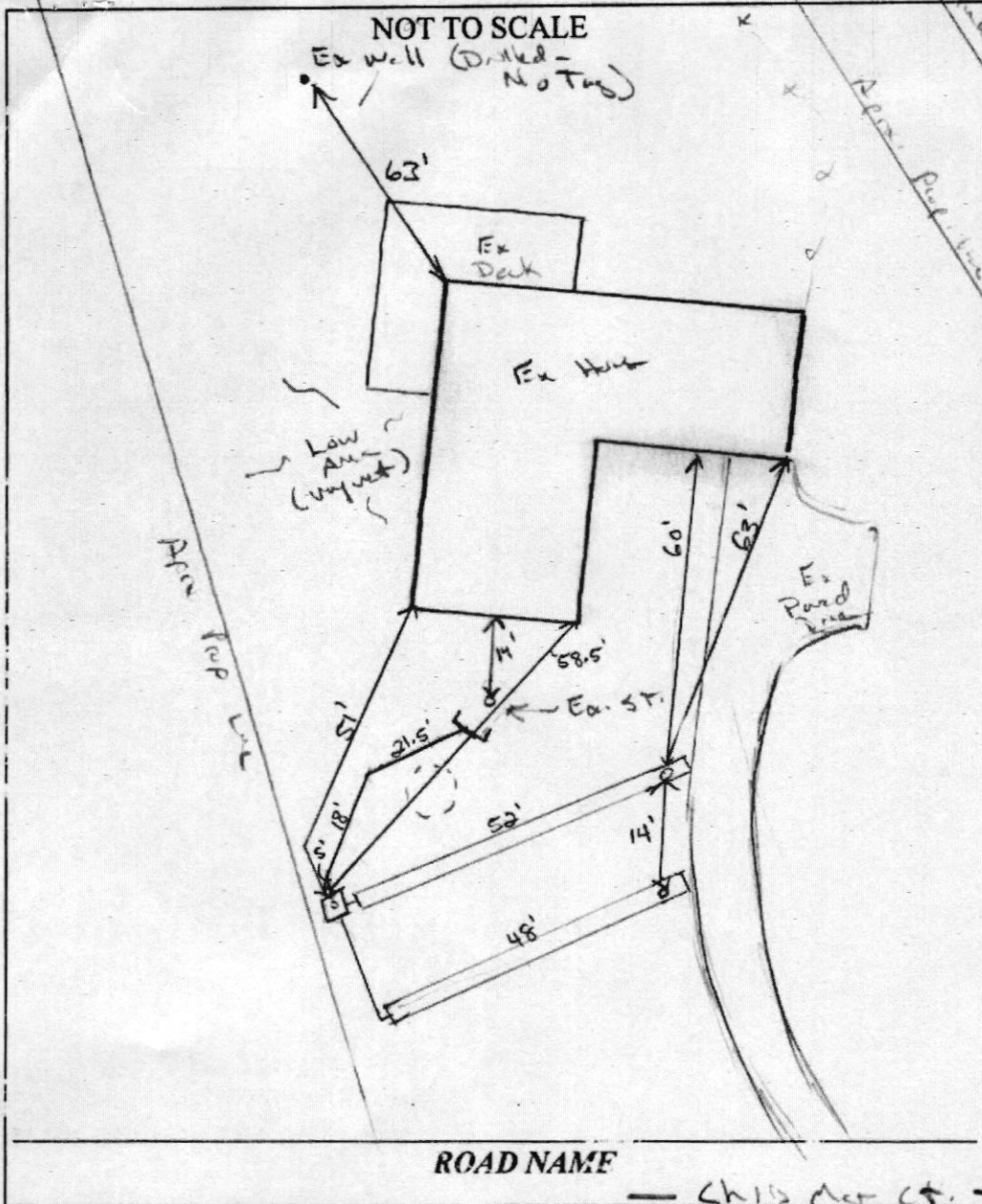

TRENCH/DRAINFIELD DATA		
WIDTH	INLET	BOTTOM
2'	4'	9'
NUMBER OF TRENCHES		2
TOTAL LENGTH		100'
ABSORPTION AREA		200 ft <sup>2</sup>
DISTRIBUTION BOX LEVEL		YES
DISTRIBUTION BOX BAFFLE		YES
DISTRIBUTION BOX PORT		YES

SEPTIC TANK DATA	
SEPTIC TANK 1 LEVEL	
MANUFACTURER	_____
CAPACITY	_____ GAL
SEAM LOC	_____
TANK LID DEPTH	_____
BAFFLES	_____
BAFFLE FILTER	_____
MANHOLE LOC	_____
6" PORT LOC	_____
WATER TIGHT TEST	_____
SLOTTED	_____
DATE ON LID	_____
PUMP/SEPTIC TANK LEVEL	
MANUFACTURER	_____
CAPACITY	_____ GAL
SEAM LOC	_____
TANK LID DEPTH	_____
BAFFLES	_____
BAFFLE FILTER	_____
MANHOLE LOC	_____
6" PORT LOC	_____
WATER TIGHT TEST	_____
SLOTTED	_____
DATE ON LID	_____

PRE-CONSTRUCTION:

7/26/18 Install new Dbox @ property line Run 2 x trenches above  
 part of towards ex. pond drive. Pump and collapse ex. Dr. well.  
 OK to pull obs. pipes back from ex. drive @ 5' or so. Call for info.

INSTALLATION: 8/13/2018 USED 4" IPS SCH 40 PVC (SOLVENT WELD). INSTALLED NEW  
 OUTLET BAFFLE IN EX TANK. INSTALLED NEW TANK EFFLUENT LINE, D. BOX,  
 AND TWO TRENCHES TO PERMIT SPEC. EX DRYWELL PUMPED. (PM)  
 PHOTOS SENT OF DRY WELL COLLAPSE AND FILL (ATTACHED). OK TO  
 BACK FILL. (P)

FINAL INSPECTOR [Signature] DATE OF APPROVAL 08/13/2018

05-379571

# PERMIT

SEWAGE DISPOSAL SYSTEM

MARYLAND STATE DEPARTMENT OF HEALTH\*

HOWARD COUNTY

P 28038

A 24192

ELLICOTT CITY

DISTRICT 5th

DATE 5/11/78

**INDEXED**

Souder Builders IS PERMITTED TO INSTALL X ALTER

ADDRESS 14269 Triadelphia Mill Road, Dayton, Md. 21036 PHONE 725-5772

SUBDIVISION Chris Mar Estates ROAD 13434 Chris Mar Court LOT 2, Sec. 1

PROPERTY OWNER Souder Builders John Case BARBARA GUNN ROY ROSNIK

ADDRESS same as above

SPECIFICATIONS 4 bedrooms

SEPTIC TANK CAPACITY 1250 GALLONS

DRAIN FIELD \_\_\_\_\_ DEPTH \_\_\_\_\_ FEET, BOTTOM AREA \_\_\_\_\_ SQ. FT.

DEEP TRENCH \_\_\_\_\_ DEPTH \_\_\_\_\_ FEET, BOTTOM AREA \_\_\_\_\_ SQ. FT.

SEEPAGE PITS \_\_\_\_\_ ABSORBENT SIDE-WALL AREA \_\_\_\_\_ SQ. FT.

INLET PIPE \_\_\_\_\_ FT. BELOW ORIGINAL GRADE, MAXIMUM DEPTH \_\_\_\_\_ FT. BELOW ORIGINAL GRADE

EFFECTIVE DEPTH AT \_\_\_\_\_ FT. BELOW ORIGINAL GRADE.

LOCATE DISPOSAL AREA \_\_\_\_\_ FT. FROM \_\_\_\_\_ LOT LINE AND \_\_\_\_\_ FT. FROM \_\_\_\_\_ LOT LINE AS SEEN WHEN

FACING LOT FROM  
DRY WELL AND/OR TRENCH - System to have 135 sq. ft. effective sidewall area per bedroom to begin below the first 4 ft. of non-porous soi. Maximum depth permitted for dry well or trench is 11 ft. below original grade. Place the dry well 110 ft. from the front lot line and 10 ft. from the right side line as seen when facing the property from Chris Mar Road. Start the trench after a 5 ft. earth buffer with the dry well and proceed to dig it on level ground (running towards the left side line) the necessary distance. If trenches only are used they must contain at least 200 sq. ft. effective sidewall absorption area per bedroom (one side only) and be no longer than 100 ft. apart.

PLANS APPROVED BY Frank Skinner DATE 8/30/77

COVER NO WORK UNTIL INSPECTED AND APPROVED. NOTE: TRENCHES NOT BE CONNECTED IN SERIES. MUST USE DISTRIBUTION BOX OR T'S AND CONNECT TO END NEAREST NEITHER THE HOWARD COUNTY COUNCIL NOR THE HEALTH DEPARTMENT IS RESPONSIBLE FOR THE SUCCESSFUL OPERATION OF ANY SYSTEM. SEPTIC TANK.

NOTE: IF TRENCH IS USED CALL FOR INSPECTION BEFORE PLACING GRAVEL IN TRENCH.

NOTE: NO DRY WELL SHALL EXCEED 15 FOOT IN DIAMETER.

NOTE: ALL PIPE FROM HOUSE TO DISPOSAL AREA MUST BE CAST IRON.

PERMIT VOID AFTER THREE YEARS.

NOTE: INSTALL STAND PIPE ON SEPTIC TANK AND DRY WELL. STAND PIPES MUST BE 6 INCHES IN DIAMETER. CAST IRON, CONCRETE OR TERRAZO ACCEPTED.

**\*INSTALLER IS RESPONSIBLE FOR OBTAINING FINAL APPROVAL ON THIS PERMIT.**

BLDG. PERMIT SIGNED AND RETURNED 8/24/78

Serial # 45715  
*Chambers*

A 24192

*9/22/78 purchase*  
*9/26/78*  
*p.m. please*

# Howard County Health Department

Bureau of Environmental Health, Columbia, MD 21045 - 410-313-1771

SEWAGE DISPOSAL PERMIT NO. A- \_\_\_\_\_ P- 540913

RESIDENTIAL PERMIT

COMMERCIAL PERMIT

(NUMBER OF BEDROOMS: \_\_\_\_\_)

(DESIGN FLOW: \_\_\_\_\_ GPD)

PERMITEE:

Fogles Septic Clean Inc.

LOCATION:

13434 Chris Mar Court

**\*\*POST THIS CARD WHERE IT CAN BE SEEN FROM ROAD\*\***

STOP ALL CONSTRUCTION ON SEWAGE DISPOSAL SYSTEM AND CONTACT HEALTH DEPARTMENT BEFORE CONTINUING

\_\_\_\_\_  
Inspector

\_\_\_\_\_  
Date

WORK IS SATISFACTORY, OK TO CONTINUE

\_\_\_\_\_  
Inspector

\_\_\_\_\_  
Date

COMMENTS:

\_\_\_\_\_  
\_\_\_\_\_

FINAL INSPECTION MADE, OK TO COVER ALL WORK

\_\_\_\_\_  
Inspector

\_\_\_\_\_  
Date

# APPLICATION

A 24192

## SEWAGE DISPOSAL TESTING

P \_\_\_\_\_

STATE OF MARYLAND - DEPARTMENT OF HEALTH AND MENTAL HYGIENE

HOWARD COUNTY HEALTH DEPARTMENT 3 B.R. | 4 B.R. DISTRICT 5th  
ENVIRONMENTAL HEALTH SERVICES 1000 gal. sept tank | 1250 gal. sept tank  
P O BOX 476, ELLICOTT CITY, MARYLAND 21043  
TELEPHONE: 465-5000, EXT. 356

DATE 10/5/76

*effective sidewall absorption area per bedroom to begin below the first 4 ft. of n  
sorous soil. Maximum depth permitted for drywell or trench is 11 ft. below original gra  
Place the drywell 110 ft. from the front lot line and 10 ft. from the right side line as se  
when facing the property from Chris-Mar Road. Start the trench after a 5 foot exte  
buffer with the drywell, but proceed to dig it on level ground (runing towards the left  
side line) the necessary distance. If trenches only are used, they must contain at leas  
200 SQ. FT. effective sidewall absorption area per bedroom (one side only); connected in serie  
and be no longer than 100 ft. apiece. NOTE: Call for inspection of trench before gra  
is installed.*

TO THE COUNTY HEALTH OFFICER  
ELLICOTT CITY, MARYLAND

I, HEREBY, APPLY FOR THE NECESSARY TEST IN ORDER TO CONSTRUCT (OR RECONSTRUCT) A SEWAGE  
DISPOSAL SYSTEM.

PROPERTY OWNER ~~Paul G. Kottis~~ Souder Bldrs

ADDRESS ~~P.O. Box 28, Highland, Md. 20777~~ PHONE 725-5772

PROPERTY LOCATION: Chris Mar Estates

SUBDIVISION ~~Brighton Dam Limited Partnership~~ LOT NO. 2, Sec 1

ROAD AND DESCRIPTION 13434 Chris Mar Court  
Court A off Highland

SIZE OF LOT 1 acre m/1 TYPE BLDG. 3 or 4 bedrooms  
NUMBER OF BEDROOMS

IF NOT SINGLE RESIDENCE DESCRIBE \_\_\_\_\_

THE SYSTEM INSTALLED UNDER THIS APPLICATION IS ACCEPTABLE ONLY UNTIL PUBLIC  
FACILITIES BECOME AVAILABLE.

SIGNATURE OF APPLICANT /s/ Paul G. Kottis

APPROVED BY Frank Skinner FOR drywell & for trench DATE 8/30/77  
(KIND OF SYSTEM)

REJECTED BY \_\_\_\_\_ FOR \_\_\_\_\_ DATE \_\_\_\_\_  
(KIND OF SYSTEM)

HOLD PENDING FURTHER TESTS \_\_\_\_\_ DATE \_\_\_\_\_

REASONS FOR REJECTION OR HOLDING \_\_\_\_\_

# THIS IS NOT A PERMIT

A-24192

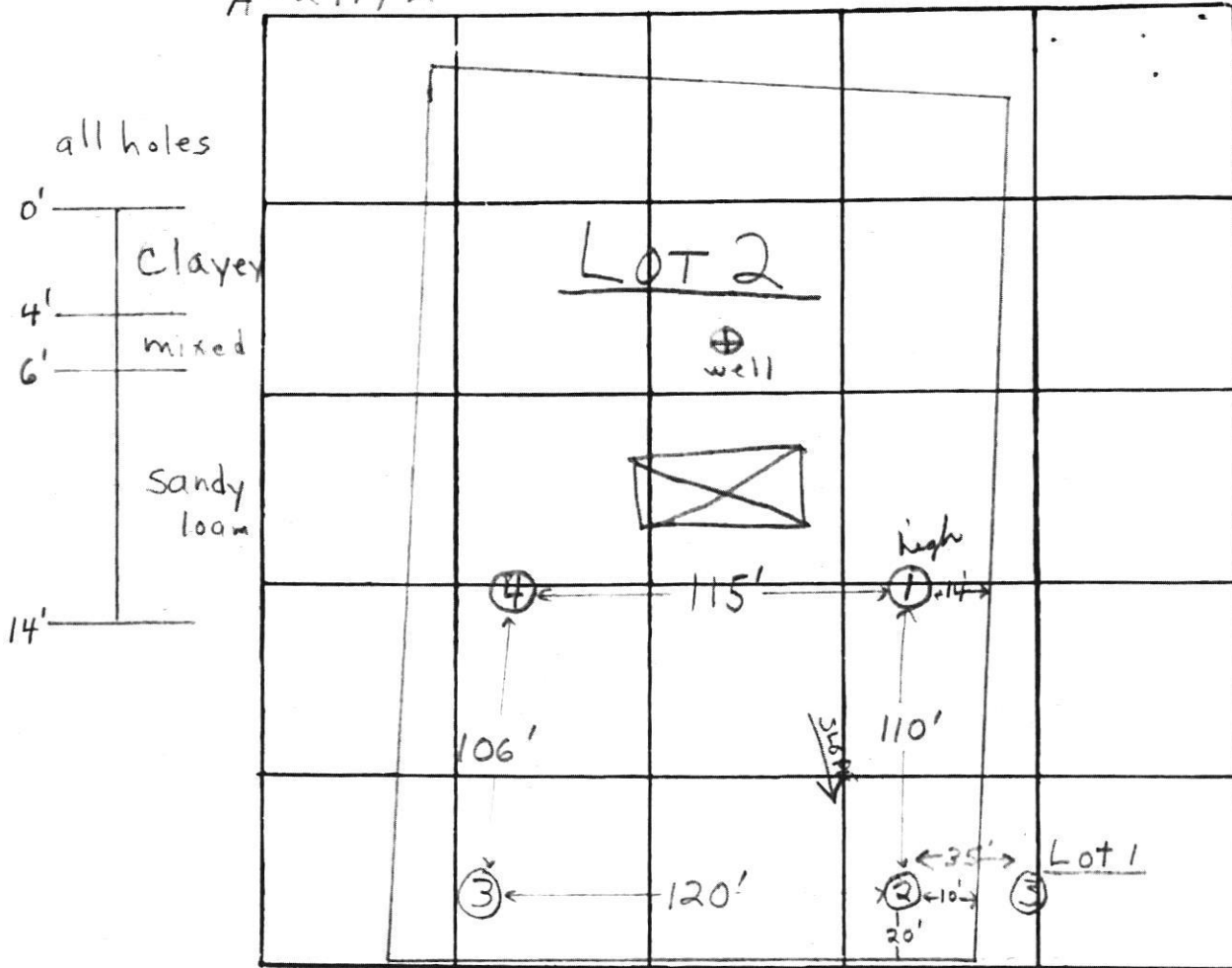

INDICATE NORTH. - NAME ADJOINING ROADWAY AS BASE LINE

COURT "A"

DATE	TEST NO.	DEPTH	PRE-WET		TEST - 1" DROP		TIME	
			START	STOP	START	STOP		
9/22/76	1 high	5'	10:46	10:48	10:48	10:53	5 min	
	1A	14'	10:47	10:52	10:52	10:59	7 min	
	2 low	5'	11:20	pulled peg	11:40 1/2" drop		Failed	
	2A	14'	11:23	11:25	11:25	11:29	3 min	
	3	4 1/2'	11:42	11:45	11:45	11:50	5 min	
	3A	14'	11:43	11:46	11:46	11:52	6 min	
	2B	6'	1:41	1:48	1:48	2:05	17 min	
	4	12 1/2'	Clayey to 5', sandy loam below					

7 min avg  
inv. 4 ft  
135 #/B.P.

REMARKS \_\_\_\_\_

TYPE OF SOIL sandy loam below top 4' clayey soil

TESTED BY F.S. ALSO PRESENT: P. Kottis & Crew